GUERNSEY

Breeders' Journal

September 1, 1951

Mr. Eugene B. Power B
University Microfilms
313 N. First Street
Ann Arbor, Michigan

T. B. ACCREDITED

VACCINATED AND VACCINATED APPROVED NO A2027

FOREMOST GUERNSEYS

Foremost Acme

Foremost in Name and Breeding Fame

GREAT COWS MAKE GREAT SIRES

Langwater Foremost

LOOK AT THE DAMS OF THESE FOUR SIRES

Dam of **Foremost Footprint, A. R.**

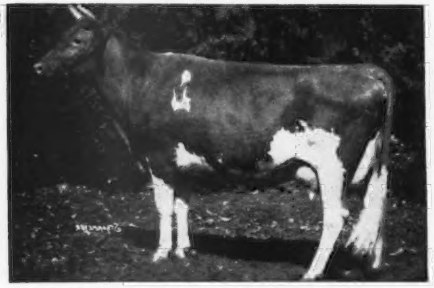

LANGWATER COUNTRY BLOSSOM
11936—607—G, 15080—729—AA
5 A. R. sons, 5 A. R. daughters including Foremost Quaint Lady, ($15,000).
16418—740—6yrsC. VG '47—E '48

Dam of **Foremost Quantity's Footprint**

FOREMOST QUANTITY
16047—737—G, 17978—861—DD
18288—874—B, 19067—842—6yrs.
17776—803—7yrs—305C—3x,
Former Class Leader
18824—864—8yrs—365C

Dam of **Foremost J. C.**

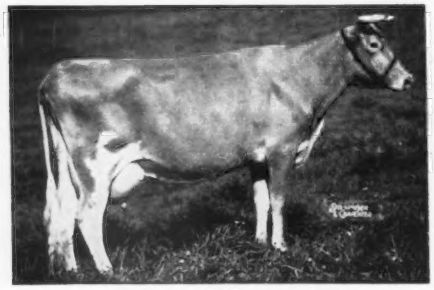

SUPERB'S FAITHFUL
3 consecutive 1000 lb. records
19678—1077—6yrsC
19776—1036—A
19471—1017—9yrsC
Holds 3 present day Class Leading places. 10 records average 15641—810. What other cow of the breed has ever done this?

Dam of **Foremost Acme, A. R.**

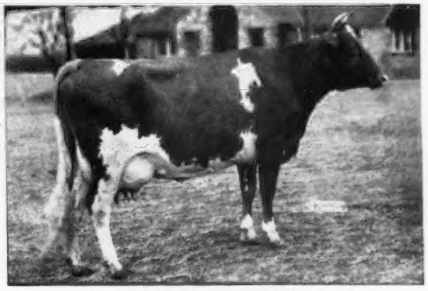

FOREMOST LIDA
15537—826—Jr2—365C
17674—962—Jr4—365C
Former National Records, now Class Leader 9th and 5th place respectively.
2 A. R. sons, 3 A. R. daughters.

FOR SALE: Choice FOREMOST-bred bull calves, sired by our herd sires.

FOREMOST GUERNSEY ASSOCIATION, INC.

HOPEWELL JUNCTION (Dutchess County), NEW YORK

J. C. PENNEY, President

W. K. HEPBURN, Manager

LANGWATER FARM

HERE THEY ARE!
Our entries to the Langwater Invitational Sale, September 20.

Below from top to bottom:
Langwater Tip Top
Langwater Skipper
Langwater Watchful

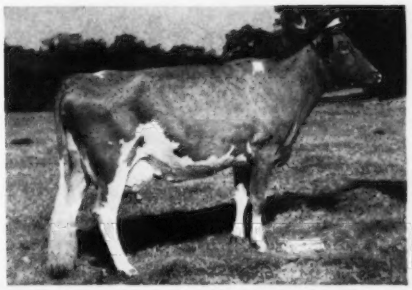

See pages 1258 and 1259 August 15 Journal for details.

←Langwater Fontabelle

From top to bottom.
Kenmar Hills Countess Sheba
Langwater Nimbus
Langwater Countess Sheba

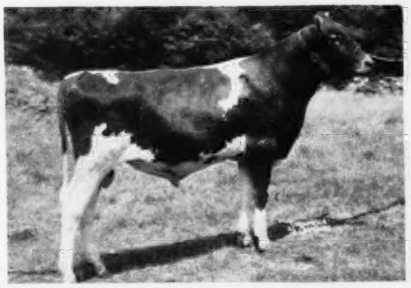

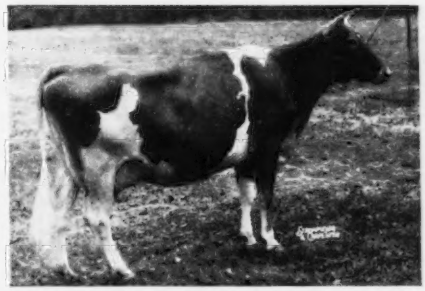

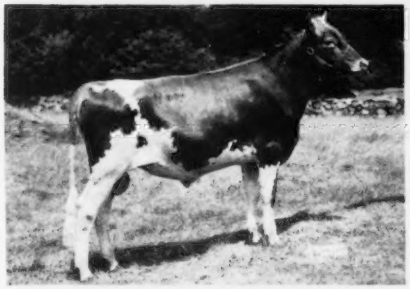

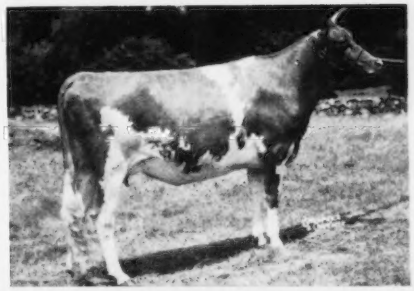

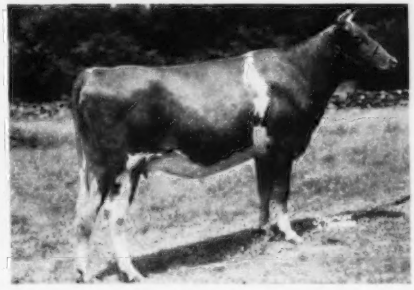

Federal Accredited 78201—Mass. Abortion Free 116

LANGWATER FARM — North Easton, Massachusetts

JOHN S. AMES, Owner

JOSEPH NAGLE, Herdsman
ANDREW STEWART, Asst. Herdsman

HORACE M. CLARK, Manager

FEDERAL ACCREDITED HERD NO. 109991
PENNSYLVANIA BANGS-FREE CERTIFIED HERD NO. 267
PURE BRED Guernseys

Antietam Farm

WAYNESBORO, PENNA.

MANAGERS PHONE 921 R 2
OWNERS PHONE 941

If you will refer to our advertisement in the July 4 JOURNAL you will see a picture of FAIRLAWN ACTOR'S HOLLISTON, his dam, his maternal sister and his sire's dam. All of them are very outstanding animals, and Earle Hopper writes that "Holliston's" dam, Riegeldale King's Blanche, is fresh again with a heifer and looks like a million. We believe that "Holliston" is going to be an extremely good sire. At the present writing we have 8 daughters and 5 sons of his, and while we don't believe that anyone can definitely say how calves will develop, they look mighty good to us. Sons of this young bull out of Antietam cows should do a really good job.

And speaking of bulls, we have been getting our full share. Consequently, we have some most attractive youngsters to offer. As we have always believed that it is essential to test every single animal, these calves write very solid pedigrees. Cows on test here are handled in what we believe is a sensible way; good roughage and all they will clean up, with a maximum of 9 lbs. of a 16% grain ration. Sure we know that we can make bigger records if we want to force them, but we like to know what they can do under a reasonable feeding program. Certainly it's a grand and glorious feeling to have a barn full of 800, 900 and 1000 lb. cows, but to our way of thinking it's a grander and more glorious feeling to have sound cows that breed, with nice records on them, and when they leave the farm to do better for their new owner than they did for us.

At The Guernsey Sale this Spring, we sold Antietam Royal Sapphire to Hill Girt, and Pleasant View Irene to Woodacres. We have had very nice letters from both George Newlin and Jimmy Dodds about their purchases. "Irene" has not been classified as yet, but she certainly should be Excellent. In addition to her type she is a real milk cow. "Royal Sapphire," by Antietam Royalist, has recently been classified Very Good, and in the Journal we note that Antietam Royal Polly, another "Royalist," has also received this high classification and believe me a very good cow these days is certainly VERY GOOD. We have a son out of "Royal Sapphire" that looks like a real prospect.

Another good one is by "Royalist" out of Antietam Sue. His own sister made 11772—680 as a Jr2, and "Sue" has 12219—661—Sr3, she a daughter of the grand old cow, Hardwick's Sonsie, 12475—721—FF, that has 7 A. R. daughters, 3 P. R. sons, all of her daughters over 600 and all of them immature records. Six of these 7 daughters have been classified, one of them dying after dropping her second calf. Of these 7, 2 are Excellent, 3 Very Good and one Desirable. Quite a nice showing for any cow. There are 2 more daughters of "SONSIE" in the herd to freshen and she is again in calf.

Many other young bulls are just as attractive and well-bred.

If you are thinking about a sire, let us send you pedigrees and prices. Antietam bulls, generally, have done a splendid job for others, siring high production, quite a few Excellent and Very Good cows in farmer's herds, and we feel confident that they can carry on. If at all possible, come to the farm and let us show you the various families, as well as the entire herd. A few days ago I read something that appealed to me. I SHALL OWN THE BULL I USE. Think it over.

CHESTER A. LYON, Owner — IRVIN HORST, Herd Manager

ADVERTISERS' INDEX

Guide to BUYING...

GOLDEN GUERNSEY

* Indicates ADVERTISER IS SUPPORTING BREED-MILK Program

Ackers Acres—Iowa 95
Adohr Farms—Calif. 104
Alderney-Brooklawn Farms—N. J. 102
Alvadean Farm—Wis. 81
Andis Clipper Co.—Wis. 57
Antietam Farm—Pa. 2
Applebrook Farm—Pa. 124
Argilla Farm—Mass. 147
Auerfarm—Conn. 169

Bacon, Ralph D.—Mass. 34
Bain Ridge Farm—N. H. 70, 125
Beach Road Farms—Mich. 167
Beacon Milling Co.—N. Y. 36
Beaver Brook Farm—Vt. 111
Ben Tulloch Farm—N. Y. 11
Big Springs Farm—Ind. 90
Bournedale Farms—N. Y. 116
Box 96 165
Box 98, 120 37
Box 123 58
Brandtjen Farms—Minn. 110
Broadmoor Farm—Ind. 90
Brooklands Farm—N. Y. 117
Bryn Farm—Wis. 81
Burlingame, Field, Pierce & Browne, Inc.—Conn. 42
Burton Lane Farm—Ill. 43

Cattleman's Neckwear Co.—Mich. 42
Caumsett Farm—N. Y. 115
Chapman Homestead Farm—N. Y. 119
Charlescote Farm—Mass. 45, 47
Charmel Farm—Pa. 157
Chedco Farm—Minn. 67, 131
Chesterbrook Farm—Pa. 73
Ches Mar Farm—Minn. 83
Clearview Farms—Maine 68
Clinton Farm—Minn. 148
Clover Glen Guernsey Farm—Minn. 149
Cloverluck Farm—Mass. 126
Coldbrook Farm—N. Y. 119
Coldsprings Farm—Pa. 200
Conde Milking Machine Co.—N. Y. 39
Crestwood Farm—Minn. 85
Curtiss Candy Co.—Ill. 163

Deershorn Farm—Mass. 126
Douglaston Manor Farm—N. Y. 113
Dunn & Harwood—N. Y. & Mass. 76, 77
Dunn's Tour—N. Y. & Mass. 73

Eagle Valley Farm—Ind. 92
Eastern Indiana G. B. A.—Ind. 59
Eastleigh Farms—Mass. 136
Edisto Farms—S. C. 145
Ellerslie Farm—Va. 84
Elm Haven—Mass. 136
Elmwood Farm—Iowa 95
Endean Farm—Mass. 165
Essex County Sale—Mass. 59-72
Evergreen Farm—Minn. 149
Evergreen Farms—Pa. 51

Fairlawn Farms Co.—N. Y. 12, 152
Falcon's Flight Farms—Conn. 37
Feura Farm—N. Y. 121
Florham Farm—N. J. 7
Flying Horse Farm—Mass. 66, 132, 133
Foremost Guernsey Assn., Inc.—N. Y. II. Cover
Forges Farm, Inc.—Mass. 128, 129
Forngate Farms, Inc.—N. J. III. Cover
Franchester Farms—Ohio 53
Franklin Serum Co.—Colo. 33
Fuller Farms—Ind. 91

Gayhead Guernsey Farm—N. Y. 73
Gibson Farm—Mass. 58
Golden Arrow Farms—Ind. 37
Golden Butte Guernsey Farm—Calif. 151
Graham Scientific Breeding School—Mo. 42
Grand National—Calif. 34
Granger's Course in Auctioneering—Conn. 39
Grant County Guernseys—Ind. 92
Grayce Farms—Pa. 106
Great Elm Farm—N. H. 64, 65
Green Meads Farm—Mass. 134

Greenway Farm—Mass. 130
Greystone Farm—N. Y. 114
Groton House Farm—Mass. 123
Guernsey Breeders' Journal—N. H. 153-156

Hagan Farms—N. Y. 111
Hales & Hunter Co.—Ill. 34
Ham Farm—Va. 162
Hanover Hills—N. Y. 127, 195
Harrison, Earle—Ill. 37
Haven Hill Farms—N. H. 69
Highfield Farm—Conn. 137
High Hill Farm—Mass. 80
High Hollow Farms—Vt. 45
Hoosier Guernsey Farm—Ind. 92
Housatonic Farms, Inc.—Conn. 85
Howland Farm—Vt. 46, 60
Hullwood Farm—Ind. 88

Ideal Guernsey Farms—N. J. 72
Illinois G. B. A.—Ill. 78
Illinois Guernseys—Ill. 78
Indiana G. B. A.—Ind. 89
Indiana Guernseys—Ind. 88-92
Iowa Guernseys—Iowa 94, 95
Ithaca Sales & Pedigree Co.—N. Y. 169

Jardine, A.—Pa. 38
Jerry Oven Guernsey Farm—Okla. 136

Kadockadee Farm—N. H. 71, 125
Kansas G. B. A.—Kans. 79
Kansas Guernseys—Kans. 79
Kimberton Farms—Pa. 152
Kitchener Farm—Mass. 70, 135

Laacke Co., R.—Wis. 37
Lake Delaware Farm—N. Y. 111
Land O'Dreams—Wash. 146
Langmore Farm—N. Y. 140
Langwater Farm—Mass. 1
Langwater Sale—Mass. 46-50, 123-141
Lansdowne Farms—Ky. 143
Larch Hollow Farm—N. Y. 121
Laurel Locks Farm—Pa. 171
Lawler, Tim—Wis. 37
Law-Will Farm—R. I. 138
Lazy River Farms—Md. 169
LeGear Medicine Co.—Mo. 39
Lecky, Glenn—Ohio 40
Llan Fair Farms—Pa. 9
Locust Grove Dairies—N. J. 86
LushAcres—Mass. 49

Mainstone Farm—Mass. 59
Maple Lane Farms—N. Y. 162
Maple Leaf Farm—Minn. 148
Marlow Milking Machine Co.—Minn. 39
Matapa Guernsey Farm—Calif. 159
Mayrich Farm—N. Y. 118
Maywood Farm—Pa. 142
McDonald Farms—N. Y. 48, 120
Meadow Lodge Farms—Okla. 99, 164
Med-O-Dale—N. Y. 171
Merryman & Sons, Inc.—Md. 44, 54, 55, 108, 112, IV. Cover
Metz, Le Roy—Ind. 37
Minnesota Guernseys—Minn. 148, 149
Mistydale Farm—N. H. 60
Mt. Ararat Farms—Md. 150
Mulberry Hill Farm—Md. 143
Mulhocaway Farm—N. J. 100, 101, 105

National Dairy Cattle Congress—Iowa 38
New York Guernsey Brs. Co-Op—N. Y. 165
New York State Sale—N. Y. 111-122
Nihighan—Ariz. 73
Nutritional Research Assoc.—Ind. 39
Nyala Farm—Conn. 139

Oberland Farm—Ohio 74
Ohio G. B. A.—Ohio 108
Oklahoma G. B. A.—Okla. 46
Orkil Farms—Conn. 58

Papec Machine Co.—N. Y. 37
Pate Sales Co.—N. J. 57, 85

Pebblebrook Farm—Ohio 199
Pennsylvania G. B. A.—Pa. 58
Plegrovsant—Minn. 148
Prairie Lodge—Iowa 94

Quaker Oats Farm—Ill. 35, 93
Quarry Valley Farm—Pa. 50
Quinton Stock Farm & Pleasant Hill Farm—N. J. 141

Rhoadsacres—Pa. 147
Riegeldale Farms—Ga. 51, 196
Robin Roost Farm—Tenn. 161
Rolling Acres—Ill. 160
Rosewood Farm—Ill. 160
Roto Salt Co.—N. Y. 33
Rovadale Farms—Pa. 107
Russ-Glo Farm—Ind. 42

Saddleback Farm—Vt. 52
Salley Sales Service—S. C. 96, 97
Sanfadair Farm—Minn. 144
Scudder Ranch—Wash. 84
Seath & Shultz—N. H. 40, 61-63
Shad Blow Farm—Conn. 168
Shawnee Springs Farms—Mich. 151
Sheldegren Farm—Mass. 130
Skagit County G. B. A.—Wash. 146
Southwest Sales Service—Mo. 158
Springdale Farm—Ill. 78
Spruce Shadows Farm—Minn. 166
Stevens Associates—N. H. 41
Strohmeyer & Carpenter—N. Y. 34

Tarbell Guernsey Farms—N. Y. 71, 75, 116
Tormey, Lynthia Browning—R. I. 41
Transcript Printing Co.—N. H. 73
Twin Birch Farm—N. Y. 122

Valley Pride Farm—Wash. 98
Valleyrun Farm—Pa. 172
Valmark Farm—Wash. 170
Van Dyke Guernsey Farm—Minn. 148
Vary, E. E.—Ill. 34, 82
Virginia G. B. A.—Va. 103

Wadsworth Farm—Mass. 68
Walker Farms—Miss. 87
Walker's Cloverland Dairy—La. 94
Walmar Farm—Kans. 79
Western Condensing Co.—Calif. 41
Western Guernsey Service—Calif. 56
Weston Mfg. Co.—Colo. 42
Wetmore, Fred C.—Ohio 36
Whatcom County—Wash. 170
White Hall Farm—N. Y. 109
Wiggin, Charles—N. H. 40
Wilgorlan Farm—N. J. 32
Willowby Farm—N. Y. 122
Windyhill Farm—Minn. 149
Wisconsin Guernseys—Wis. 81
Wisconsin G. B. A.—Wis. 81
Witchwood Farm—Pa. 170
Woodacres—N. J. 30
Wynola Guernsey Farm—Iowa 94

Yakima Valley—Wash. 84

Chat . . .

By adding homogenized GOLDEN GUERNSEY milk to their list of items, Valley Rogue Guernsey Farms, Grants Pass, Ore., increased their sales in June by over 10 per cent and the July sales look even better percentage-wise. It is a great bottle of milk and the people like it. Valley Rogue Farms is owned by W. A. Johnson and sons, Ray, Cecil and Wilbur.

Entered as Second Class Matter, December 15, 1909, at the Post Office, Peterborough, New Hampshire, under act of March 3, 1879. Acceptance for mailing special rate of postage provided in section 1113, Act of October 3, 1917; Authorized August 9, 1918.

It Makes Good Sense

THE Dairy Digest for August carried an editorial that should be of great interest to every breeder and because of its content we are passing it along:

"Farmers are again being called upon to squeeze tremendous extra production from every acre. This is needed to help our preparedness effort. But, what will it do to our land?

"The sum total of America's agricultural acres is the production power they possess for immediate food and fiber, plus the reserve that is left for future generations. Since most of our food comes from grass, we had better look to grassland farming as the answer.

"Thousands of tons of an essential element needed to produce leaves and plants are going to waste in this country and throughout the world. This element is nitrogen. Nitrogen converts protein, if captured, to milk, meat and greens upon which depends our entire animal and human population.

"Legumes are playing a more important part in our Nation's economy every day. The innoculation of these legumes is necessary to capture the nitrogen they need for growth, development, and the future fertility of our soils. And yet, less than half of all the legumes grown in this country are innoculated. If we could overcome this shortcoming, it would mean millions of tons of food and millions of dollars saved. It would also mean better soils for American farmers 100 years from now.

"Our land is no longer so fertile or so abundant that we can forget about caring for the acres we have. And if we choose to not forget, it will mean more profit along with more fertility. Caring for the soil is the easiest job any farmer can have. It is easy because it is satisfying, it is profitable and it just simply makes good sense."

Legumes and grassland farming are subjects that are near to the heart of every breeder, but there is another advantage that dairymen have over the crop raiser and that is the by-product of his cow—manure. Most of the farms that we visit are making the best use of this natural fertilizer, but it would pay to make sure that it is being used to the utmost. The right use of manure will help insure the soil for coming generations.

The Cover . . .

Deerpath Farms, Franklin, Virginia, owned by C. C. Vaughan III, and managed by Clair S. Johnston. St. James Duke's Maxim, a son of St. James Philosopher's Duke, is being used on many of their best cows.

The American Guernsey Cattle Club

OFFICERS AND EXECUTIVE COMMITTEE

R. F. Loree, Florham Park, N. J., President '53.
Kent B. Hayes, Oklahoma City, Okla., Vice-President '53.
John S. Ames, Boston, Mass., 2nd Vice-President '56.
Karl B. Musser, Secretary-Treasurer.
James B. Sweeney, Attorney.
George W. Emde, P. O. Box 319, Lodi, Calif. '52.
Guy E. Harmon, Queenstown, Md. '56.
George Watts Hill, 111 Corcoran St., Durham, N. C. '52.
Otto H. Liebers, Lincoln, Neb. '54.
J. W. McCoy, R.F.D., West Chester, Pa. '55.
J. M. McDonald, Cortland, N. Y. '55.
Gavin W. McKerrow, Pewaukee, Wis. '56.
R. H. McMurtrie, Huntingburg, Ind. '55.
Kenneth C. Price, Port Orchard, Wash. '54.
Fred C. Siess, Lebanon, Ind. '52.
G. B. Walker, Stoneville, Miss. '54.
Howard J. Ziegler, Clyde, Ohio. '53.
(Year indicates Committee term expiration.)

ADMINISTRATION

Karl B. Musser, Secretary-Treasurer.
Robert D. Stewart, Asst. Secretary-Treasurer.
Elmer H. Shattuck, Purchases and Production.

COMPTROLLER

F. Russell Abbott.

HERD REGISTER

J. E. Cunningham, Director.
Floyd L. Greenburg, Asst.

PERFORMANCE

C. M. Cummings, Director and Office Manager.
Clarence W. Greenie, Superintendent of A. R. and H. I. R.
Irving E. Nichols, Superintendent of Performance Register and Pedigrees.

GUERNSEY BREEDERS' JOURNAL

Lincoln R. Lounsbury, Managing Editor.
Richard G. Price, Advertising Manager.
Ray L. West, Asst. Advertising Manager.

PROMOTION

E. W. Bunce, Director.
Carman B. Hill, Asst.

EXTENSION

Ballard K. Bennett, West Main St., Lebanon, Tenn.
George W. Chambers, 202½ North Cedar St., Owatonna, Minn.
Henry T. Child, 34 Brainard St., Mount Holly, N. J.
R. L. Holden, Room 300, 125 North 4th Street, Lafayette, Ind.
J. McK. Jeter, Little Bldg., Second Floor, Box 162, Union, S. C.
Tim C. Main, 29 East Mountain St., Fayetteville, Ark.
Elmer J. Meadows, Room 302, Corbett Bldg., Portland 4, Ore.
Joseph Pendergast, 3 Main St., Cobleskill, N. Y.
Arthur W. Telfer, Room 420, Ness Bldg., 28 W. 2nd South, Salt Lake City, Utah.

TYPE CLASSIFICATION

L. V. Wilson, Route 1, Owatonna, Minn.
C. B. Finley, Grimes, Iowa.

Golden Guernsey, Inc.

Officers

R. F. Loree, Florham Park, N. J., President '53.
Kent B. Hayes, Oklahoma City, Okla., Vice-President '53.
Karl B. Musser, Secretary-Treasurer.
Robert D. Stewart, Asst. Secretary-Treasurer.
Vera B. Westover, Chief Accountant.

Directors

Gavin W. McKerrow, Pewaukee, Wis.
R. H. McMurtrie, Huntingburg, Ind.
Fred C. Siess, Lebanon, Ind.

Advisory Council

Lloyd B. Wescott, Chairman, R. 3, Clinton, N. J. '54.
S. Bruce Black, East Pepperell, Mass. '54.
Oliver M. Burton, Lake Forest, Ill. '53.
W. W. Fitzpatrick, Quail Roost Farms, Rougemont, N. C. '54.
W. C. Locke, Kalamazoo, Mich. '52.
John Lyman, Middlefield, Conn. '53.
Claude A. Potts, Lebanon, Ind. '54.
S. C. Price, Hazleton, Pa. '52.
Lloyd Riford, Auburn, N. Y. '52.
Clarence Sheridan, Fond du Lac, Wis. '52.
A. Ralph Shoemake, Dayton, Ohio. '53.
Harold Wakefield, Adohr Milk Farms, 1901 S. LaCienega Blvd., Los Angeles 35, Calif. '52.
E. C. C. Woods, Hanover, Va. '53.
John D. Worthington, Bel Air, Md. '54.
(Year indicates Council term expiration.)

MILK MARKETING

J. Frank Johnson, Director.
W. Donald Moffat, Asst.
Peterborough, N. H.

Field Representatives

Michael Freedman, Box W., Cornwall Ave., Cheshire, Conn.
Lee L. Jennings, Owatonna, Minn.
Edward B. Smith, 212 Abbot Bldg., East Lansing, Mich.

STATE REPRESENTATIVES

CALIFORNIA
Frank A. Loughary, Sec.
Wendell H. Jones, Asst.
California G. C. C., Inc., Room 401, Calif. Fruit Bldg., Sacramento 14, Calif.

CONNECTICUT
Clair B. Sheldon, Field Sec., Connecticut G. B. A., Drawer 72, Southington, Conn.

ILLINOIS
George A. Campbell, Jr., Field Sec., Illinois G. B. A., Inc., 108 East Wilson Street, Batavia, Ill.

INDIANA
E. T. Wallace, Sec.
Ind. G. B. A., 821 Lafayette Life Bldg., Lafayette, Ind.

MARYLAND
Arthur L. Mulford, Field Sec., Maryland G. B. A., 103 West Chesapeake Ave., Towson 4, Md.

MICHIGAN
A. P. Cole, Field Sec.
Michigan G. B. A., 212 Abbot Bldg., East Lansing, Mich.

NEW JERSEY
Wm. M. Nulton, Jr., Field Sec.
Louis Gruninger, Asst. Field Sec.
New Jersey G. B. A., New Jersey Agricultural Exp. Sta., New Brunswick, N. J.

NEW YORK
B. J. H. Rikert, Business Manager
Maynard B. Abbott, Asst.
John A. Sims, Asst.
New York G. B. Co-Op., 1606 E. Erie Blvd., Syracuse, N. Y.

NORTH AND SOUTH CAROLINA
Mack H. Alman, Field Sec., North and South Carolina G. B. Associations, 114 Brookside Rd., Spartanburg, S. C.

OHIO
Robert W. Bishop, Field Sec.
H. E. Denlinger, Milk Marketing Representative.
Ohio G. B. A., Public Sq., Wooster, Ohio.

PENNSYLVANIA
William H. Juzi, Field Sec., Pennsylvania G. B. A., 1211 Payne Shoemaker Bldg., P. O. Box 491, Harrisburg, Pa.
John B. Blyholder, Jr., Northeastern Fieldman, R. D. No. 1, New Cumberland, Pa.
Lloyd R. Eyler, Southeastern Fieldman, Pennsylvania G. B. A., 1211 Payne-Shoemaker Bldg., P. O. Box 491, Harrisburg, Pa.
Francis L. Fulton, Western Fieldman, 404 Coulter Bldg., Greensburg, Pa.
Corey C. Garey, Jr., Fieldman, Pennsylvania G. B. A., 1211 Payne-Shoemaker Bldg., P. O. Box 491, Harrisburg, Pa.
Samuel F. Meisenheider, Fieldman, Dover, Pa.

VIRGINIA
K. M. Mace, Field Sec.
Virginia G. B. A., Room 204, Lyric Bldg., 9th and Broad Streets, Richmond 19, Va.

WISCONSIN
Otto Kline, Sec.
Wisconsin G. B. A., Box 14, Waukesha, Wis.
Charles L. Dalton, Milk Marketing Representative, Wisconsin G. B. A., 2206 N. 30th St., Milwaukee 45, Wis.

GUERNSEY *Breeders' Journal*

Vol. 83 **Contents** No. 1

FOR THE ISSUE OF SEPTEMBER 1, 1951

FEATURE ARTICLES

Panel Discussion—Feeding—The Calf—The Cow—The Heifer 13
GOLDEN GUERNSEY In Hawaii—By Frank A. Loughary 18
Indiana and Ohio Field Days—By R. L. Holden 21
Iowa Type Schools—By George W. Chambers 22
Wisconsin Type School—By George W. Chambers 22
The Goshen Show—By R. L. Holden 25
Northeastern Indiana G. B. A. Show—By R. L. Holden 26
St. Louis District Show—By Mrs. Walt Farner 27
Middle Tennessee District Show—By Ballard K. Bennett 27
Swayzee Show—By R. L. Holden 28
Cleveland Tennessee District Show—By Ballard K. Bennett 28
Annville, Ky., District Show—By Ballard K. Bennett 29
Kentucky District No. 2 Show—By Ballard K. Bennett 29
English Guernsey Cattle Society Newsletter—By M. I. Thomas 186

DEPARTMENT INDEX

Advertisers' Index 3
Editorial Comment—It Makes Good Sense 4
Applicants for Membership 8
Classification Schedule 10
Changes Among the Leaders:
Red Cross May 23
Western Glow Butterfat Miss 23
Groton House Caesar's Julia 24
State Champions 186
What the Cows are Doing in the Advanced Register 173–193

Subscription Price: United States, South America and Central America, $2.00 for 1 year; $3.00 for 2 years; $6.50 for 5 years. Canada, 60c additional per year; Foreign, $4.50 per year.

CLOSING DATES FOR ADVERTISING COPY
7th of the month preceding for issue of the 1st.
23rd of the month preceding for issue of the 15th.

Published the first and fifteenth of each month by The American Guernsey Cattle Club, Peterborough, New Hampshire.

Copyright, 1951, by The American Guernsey Cattle Club.

Guernsey CALENDAR

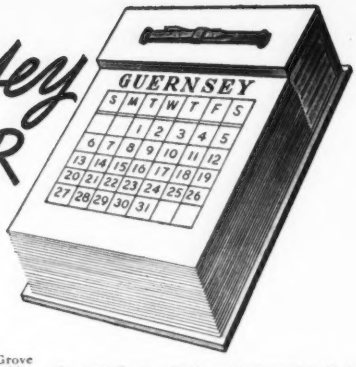

Sales . . .

Sept. 3. Colorado State Sale, Island Grove Park, Greeley, Colo. F. C. Kay, Pueblo, Colo., Sale chairman.

Sept. 4. Cecil Burnette's Reduction Sale, Fulton, Ky.

Sept. 6. Marck Bucher Guernsey Dispersal, with added consignments, Lancaster, Pa. Sale managed by the Pennsylvania G. B. A., Box 491, Harrisburg, Pa.

Sept. 6. Fifth Annual Utah State Sale, Ogden, Utah, managed by the Utah G. B. A.

Sept. 6. North Carolina G. B. A. Annual Sale, Sales Pavilion, County Home Farm, Greensboro, N. C. For catalogs write Ward Snarr, Siler City, N. C.

Sept 7. 33rd Glenburnie Sale, Glenburnie Farm, Trenton, N. J. Sale managed by the Pate Sales Company, 2064 Lawrence Road, Trenton 8, N. J.

Sept. 10. Franklin-Burkeville Sale, Franklin, Va. Sale managed by The Louis McL. Merryman & Sons, Inc., Sparks, Md.

Sept. 12. Dispersal Twinwing Farm Milking Herd, Woodstock Fairgrounds, Woodstock, Conn. Sale managed by Seath & Shultz Sales Service, Peterborough, N. H.

Sept. 12. 5th Annual Western New York Sale, Fairgrounds, Little Valley, N. Y. For catalogs write New York State Guernsey Breeders' Co-Op., Inc., 1606 E. Erie Blvd., Syracuse, N. Y.

Sept. 12. Fall Milk Sale, Gainesville, Tex. Sale managed by Southwest Sales Service, Fred W. Madden, sales manager, 32 Observatory Hill, Columbia, Mo.

Sept. 13. Connecticut State Sale, Old Farms, Farmington, Conn. Sale managed by Seath and Shultz Sales Service, Peterborough, N. H.

Sept. 13. Angelica Farm Guernseys and Equipment Dispersal, Wayne Martin, Mohnton, Pa., owner, at the Farm, five miles south of Reading, Pa. Sale managed by the Pennsylvania G. B. A., Box 491, Harrisburg, Pa.

Sept. 14. Central Georgia Guernsey Sale, Fairgrounds, Macon, Ga. Sale managed by the Salley Sales Service, Orangeburg, S. C.

Sept. 14. 27th Vermont Guernsey Sale, Fairgrounds, Rutland, Vt. Sale managed by Dunn & Harwood, Schoharie, N. Y., and Cordaville, Mass.

Sept. 15. New York State Sale, Rhinebeck, N. Y. Sale managed by The Louis McL. Merryman & Sons, Inc., Sparks, Md., and the New York G. B. Co-Op., 1606 E. Erie Blvd., Syracuse, N. Y.

Sept. 17. Way-Ellen Farms Dispersal, Van Wert, Ohio. Sale managed by Seath and Shultz Sales Service, Peterborough, N. H.

Sept. 19. Western Ohio Guernsey Sale, Fairgrounds, Van Wert, Ohio. Sale managed by the Ohio G. B. A., Wooster, Ohio.

Sept. 19. Tri-State Sale, Purebred Livestock Pavilion, Bristol, Va. Sale managed by the Virginia G. B. A., Room 204 Lyric Bldg., 9th and Broad Streets, Richmond 19, Va.

Sept. 20. Langwater Invitational Sale, Langwater Farm, North Easton, Mass. Sale managed by The Louis McL. Merryman & Sons, Inc., Sparks, Md. The Pate Sales Company, 2064 Lawrence Road, Trenton 8, N. J., and Dunn & Harwood, Schoharie, N. Y., and Cordaville, Mass.

Sept. 20. Dispersal Val-Lea and Orchard Lane Farms, Milking herds, Clement Sutter, Bluffton, Ohio and Ralph E. Krout, Forrest, Ohio, owners. Sale held at Beaty's Sale Pavilion, Huntington, Ind.

Sept. 20. Feess-Paramount Dispersal, Parsons, Kan. Sale managed by the Southwest Sales Service, Fred W. Madden, sales manager, 32 Observatory Hill, Columbia, Mo.

Sept. 21. Birchfield Farms Guernseys at Auction, South Dartmouth, Mass. Sale managed by The Pate Sales Company, 2064 Lawrence Road, Trenton, 8, N. J.

Sept. 22. Essex County Sale, Fairgrounds, Topsfield, Mass. Sale managed by Seath and Shultz Sales Service, Peterborough, N. H.

Sept. 22. Eastern Indiana 5th Annual G. B. A. Sale, Delaware County Fairgrounds, Muncie, Ind. For catalogs write Kenneth W. Scott, Sec., R. 3, Muncie, Ind.

Sept. 26. Meyers Farm Dispersal, Robert L. Meyers, York, Pa., owner, at the farm, six and one-half miles east of York. Sale managed by the Pennsylvania G. B. A., P. O. Box 491, Harrisburg, Pa.

Sept. 27. 42nd Special Guernsey Sale, Lancaster, Pa. Sale managed by the Pennsylvania G. B. A., Box 491, Harrisburg, Pa.

Sept. 27. Southern Oregon and Cloverlawn Guernsey Farm Dispersal Sale, Ben Nelson & Son, owners, Jackson County Fairgrounds Medford, Ore. Sale managed by the Western Guernsey Service, C. W. "Jack" Robinson, 1311 South Pleasant Ave., Lodi, Calif.

Sept. 28. Damian Farm Dispersal, at the farm, Conesus, N. Y. Sale managed by The Louis McL. Merryman & Sons, Inc., Sparks, Md.

Sept. 29. Capitol District Sale, managed by Seath and Shultz Sales Service, Peterborough, N. H.

Sept. 29. Fall Milk Sale, Poplar Bluff, Mo. Sale managed by Southwest Sales Service, Fred W. Madden, sales manager 32 Observatory Hill, Columbia, Mo.

Oct. 1. Western Carolina Sale managed by the Henderson County G. B. A. at the new sales pavilion, Enka, N. C.

Oct. 4. 43rd Special Guernsey Sale, Lancaster, Pa. Sale managed by the Pennsylvania G. B. A., Box 491, Harrisburg, Pa.

Oct. 5. Ches Mar Farm Dispersal, Rt. 2, Chaska Road, Excelsior, Minn. Sale managed by E. E. Vary, Route 2, Sterling, Ill.

Oct. 8. Third Pleasant View Invitational Sale, Pleasant View Farm, Jonesville, S. C. Sale managed by the Salley Sales Service, Orangeburg, S. C.

Oct. 8. 10th Annual Butler-Lawrence County G. B. A. Sale, Butler Fairgrounds, Butler, Pa. Sale managed by the Pennsylvania G. B. A., Box 491, Harrisburg, Pa.

Oct. 9. M. P. McKenery, Guernsey Dispersal, Belle Vernon, Pennsylvania. Sale managed by the Pennsylvania G. B. A., Box 491, Harrisburg, Pa.

Oct. 11. Indiana Fall Sale, Lafayette, Ind. Sale managed by the Indiana G. B. A., 821 Lafayette Life Bldg., Lafayette, Ind.

Oct. 11. Grayson Farms Dispersal, Blair R. Gray, Honey Grove, Pa., owner, at the Sales Pavilion, Lancaster. Sale managed by the Pennsylvania G. B. A., P. O. Box 491, Harrisburg, Pa.

Oct. 11. Complete Dispersal Eolia Farm Guernseys at Harkness Estate, Waterford, Conn. Sale managed by Dunn & Harwood, Schoharie, N. Y. & Cordaville, Mass.

Oct. 13. Wisconsin State Sale, Waukesha, Wis.

Oct. 13. Eighth Annual Invitational Purebred Guernsey Sale, Kern County High School Farm, Bakersfield, Calif. Sale sponsored by the Bakersfield Chapter FFA and the Kern County High School, Agriculture Department, Bakersfield, Calif.

Oct. 15. 3rd Franchester Sale, West Salem, Ohio. Sale managed by The Louis McL. Merryman & Sons, Inc., Sparks, Md.

Oct. 15. A. B. Chaney Dispersal Sale with consignments from Repelmar Farms, Kirksville, Mo. Sale managed by the Missouri G. B. A., 125 Eckles Hall, Columbia, Mo.

Oct. 16. 2nd Annual Sheridan and Johnson Counties Dairy Cattle Sale, at the Fairgrounds, Sheridan, Wyo., Carlo Beuf, president, Sheridan and Johnson Counties D. H. I. A., Sheridan, Wyo.

Oct. 17. Ninth Ohio Guernsey Classic Sale, State Fairgrounds, Columbus, Ohio. Sale managed by the Ohio G. B. A., Wooster, Ohio.

Oct. 18. Eastern Ohio Guernsey Breeders Sale, Canfield, Ohio. Sale managed by the Ohio G. B. A., Wooster, Ohio.

Oct. 19. Maryland State Sale, Fairgrounds, Timonium, Md. Sale managed by The Louis McL. Merryman & Sons, Inc., Sparks, Md.

Oct. 19. Ninth Annual Kansas Guernsey Breeders Consignment Sale, Fairgrounds, Hutchinson, Kan. For catalogs write C. J. Graber, Sec., R. No. 1, Newton, Kan.

Oct. 20. 13th New Jersey State Sale, Glenburnie Farm, Trenton, N. J. Sale managed by the Pate Sales Company, 2064 Lawrence Road, Trenton 8, N. J.

Oct. 20. Knox County Annual Fall Sale, Fairgrounds, Mt. Vernon, Ohio.

Oct. 20. Northwest Wisconsin Guernsey Breeders Annual Sale, Chippewa Falls, Wis., V. L. Dickinsen, Augusta, Wis., manager.

Oct. 20. 4th Mohican District Guernsey Breeders Sale, Fairgrounds, Cobleskill, N. Y. Sale managed by the New York G. B. Co-Op., Inc., 1606 E. Erie Blvd., Syracuse, N. Y.

Oct. 22. The All-American Sale, Des Moines, Iowa. Sale managed by the Seath and Shultz Sales Service, Peterborough, N. H.

Oct. 22. 9th Klondike Sale, Klondike Farm, Elkin, N. C. Sale managed by the Salley Sales Service, Orangeburg, S. C.

Oct. 24. Virginia State Sale, Atlantic Rural Exposition Grounds, Richmond, Va. Sale managed by The Louis McL. Merryman & Sons, Inc., Sparks, Md.

Oct. 24. Elkhart County, Ind., Annual Fall Sale, Fairgrounds, Elkhart, Ind.

Oct. 25. 13th Annual Pennsylvania State Sale, Lancaster, Pa. Sale managed by the Pennsylvania G. B. A., Box 491, Harrisburg, Pa.

Oct. 25. Minnesota State Sale, Owatonna, Minn.

Oct. 25. Wyandot County Guernsey Sale, Fairgrounds, Upper Sandusky, Ohio. Sale managed by the Ohio G. B. A., Wooster, Ohio.

Oct. 26. Louis Merryman's 80th Sale, Maryland State Fairgrounds, Timonium, Md. Sale managed by The Louis McL. Merryman & Sons, Inc., Sparks, Md.

Oct. 26. Boone County Sale, Lebanon, Ind. Sale managed by the Russell George Sales Service, Lebanon, Ind.

Oct. 27. 27th New England Guernsey Sale, Eastern Sales Exposition Grounds, Springfield, Mass. Sale managed by Dunn & Harwood, Schoharie, N. Y., and Cordaville, Mass.

Oct. 29. 13th Oklahoma State Consignment Sale, State Fairgrounds, Oklahoma City, Okla. Sale managed by the Oklahoma G. B. A. E. R. Berousek, sec., Stillwater, Okla.

Oct. 30. 5th Riegeldale Farm Sale, Trion, Ga. Sale managed by The Louis McL. Merryman & Sons, Inc., Sparks, Md.

Oct. 30. David Stoltzfus Guernsey Dispersal and Equipment Sale, at the farm, three miles south of Elverson, Pa. Sale managed by the Pennsylvania G. B. A., P. O. Vox 491, Harrisburg, Pa.

Oct. 31. Illinois State Sale, Fox River Valley Livestock Center, St. Charles, Ill. Sale managed by the Illinois G. B. A., 108 E. Wilson Street, Batavia, Ill.

Nov. 2. New Hampshire State Sale, Durham, N. H. Sale managed by Seath and Shultz Sales Service, Peterborough, N. H.

Nov. 7. Florida East Coast Sale, Boutwell's Dairy, Lake Worth, Fla.

Nov. 7. 8th Annual Texas G. B. A. Sale, Fairgrounds, Dallas, Tex.

Nov. 7 & 8. Ben Tulloch Farm Dispersal, John W. Hanes, owner, at the farm, Millbrook, N. Y. Sale managed by The Louis McL. Merryman & Sons, Inc., Sparks, Md.

Nov. 8. Western Wisconsin Guernsey Breeders Annual Fall Sale, West Salem, Wis. Vilas E. Young, secretary, West Salem, Wis.

Nov. 9. La Crosse County Guernsey Breeders Annual Fall Sale, West Salem, Wis. Vilas E. Young, secretary, West Salem, Wis.

Nov. 9. 7th Invitational Sale, Glenburnie Farm, Trenton, N. J. Sale managed by the Pate Sales Company, 2064 Lawrence Road, Trenton 8, N. J.

Nov. 9. Florida State Sale, Fairgrounds, Largo, Fla.

Nov. 9. Rovadale Farms Dispersal, V. J. Rova, owner, at the Lancaster Sales Pavilion. Sale managed by the Pennsylvania G. B. A., Box 491, Harrisburg, Pa.

Nov. 15. 44th Special Guernsey Sale, Lancaster, Pa. Sale managed by the Pennsylvania G. B. A. Box 491, Harrisburg, Pa.

Nov. 15. Cotton States Sale, Jackson, Miss.

Nov. 20. Fourth Yankee Special, Northampton, Mass. Sale managed by Seath and Shultz Sales Service, Peterborough, N. H.

Nov. 26. Sale to be announced, managed by The Louis McL. Merryman & Sons, Inc., Sparks, Md.

Dec. 6. 45th Special Guernsey Sale, Lancaster, Pa. Sale managed by the Pennsylvania G. B. A., Box 491, Harrisburg, Pa.

Dec. 14. 34th Glenburnie Sale, Glenburnie Farm, Trenton, N. J. Sale managed by the Pate Sales Company, 2064 Lawrence Road, Trenton 8, N. J.

SHOWS—JUDGING SCHOOLS, MEETINGS AND FIELD DAYS

Oct. 24. Fayette County, Pa., Annual Meeting.

(*Please turn to page 33*)

This One Should Receive Careful Consideration

SIRE

FLORHAM POLLY'S PRINCE

Sire of:
Florham P. Dorinda
11025—606—Jr2—365
(pending)
Florham P. Carnation
11187—554—Sr2—365
On retest Jr4 has made 12709 milk, 628 fat in 280 days.
Florham P. Cherry
10402—539—Sr2—365C
Florham P. Eleanor
11198—529—Jr2—365C
(pending)

Bull Calf—Born August 21, 1950

DAM

FLORHAM C. ALICIA
12339—664—Jr3—365
Maternal sister to
Florham Laughter
15645—836—AA
14056—710—BB
12579—648—7yrs—305C—2x
Florham Nora
13899—604—6yrs—365C

SIRE

FLORHAM POLLY'S PRINCE

Sire of:
Florham P. Dorinda
11025—606—Jr2—365 (pending)
Florham P. Carnation
11187—554—Sr2—365
On retest Jr4 has made 12709 milk, 628 fat in 280 days.
Florham P. Cherry
10402—539—Sr2—365C
Florham P. Eleanor
11198—529—Jr2—365C (pending)

LANGWATER PTOLEMY
29 A. R. daughters, 7 A. R. sons
Florham Laughter
15645—836—AA
Florham Coronet
15520—716—BB
Florham Jean
13226—710—CC
Priscilla Maid of Kenilwood
13377—666—E

FLORHAM POLLY
19509—1013—A
15463— 846—Jr2—365
Class Leader 5th place
Maternal sister to
Florham Bella
16050—935—A
Florham Dolly
15379—834—A
Dam of:
Florham Conqueror, A. R.
Florham Sensation, A. R.
Florham Country Gentleman, A. R.

FLYING HORSE SELECT'S COMMANDO
12 A. R. daughters
Florham C. Anne
14848—838—5yrs—365C
Florham C. Abbie
13505—749—5yrs—365C
Florham C. Beatrice
14089—731—Jr3—365C
Florham C. Celia
12027—725—Sr2—365C
Florham C. Alice
11459—674—5yrs—365C
Florham C. Buttercup
10851—670—Jr3—365C
Florham C. Daphne
11389—659—Sr2—365C
Florham C. Beauty
10237—619—Jr3—365C

FLORHAM LENORE
18218—834—DD
Former Class Leader
14732—693—FF
Dam of:
Florham Laughter
15645—836—AA
Florham C. Alicia
12339—664—Jr3—365
Florham Nora
13899—604—6yrs—365C
Full sister to
Florham Heirloom
17026—809—A
Florham Rich Girl
13893—664—C

LANGWATER PHARAOH
50 A. R. daughters, 49 A. R. sons
Langwater Valencia
17508—952—A

MOONLIGHT'S CORONET OF JEAN DU LUTH
13997—706—A
3 A. R. daughters, 2 A. R. sons
Langwater Corona
15066—749—A
Classified E '48
Langwater Crescent
14432—735—BB
Classified G '48

LANGWATER COUNTRY GENTLEMAN
42 A. R. daughters, 26 A. R. sons
Florham Beauty Rose
19090—1033—Sr4—365
Class Leader 3rd place
Florham Crystal
17717—966—AA, 15532—847—EE
Former Class Leader in AA and EE

MISS BELLA OF ROCKY REACH 2d
15084—825—BB
Former National Record
First cow of the breed with 3, 800 lb. A. R. daughters.
Dam of:
Florham Polly, 1013—A
Florham Bella, 935—A
Florham Dolly, 834—A

ALFALFA FARM SELECT
21 A. R. daughters, 5 A. R. sons
Flying Horse Select's Quenella
17467—866—Sr4—365
Classified GP '48
Runnymede Select's Marigold
16515—854—Sr4—365
Classified GP '48
Flying Horse Select's Harp
15631—827—AA

ALFALFA FARM PRIMROSE
17564—1083—Sr4—365C
National Record
Classified E '48
Dam of Flying Horse Select's Primrose
12816—815—Jr2—365C
11479—712—Sr3—305C—2x
12816—738—AAA
Former Class Leader in ALL above classes.

LANGWATER COUNTRY GENTLEMAN
(see above) Sire of:
Florham Polly
19509—1013—A
15463—846—Jr2—365
Class Leader 5th place
Florham Sympathy
14558—811—D

FLORHAM HEIRESS
14279—768—AA
12050—643—CC
10790—586—FF
Dam of:
Florham Lenore, 834—DD
Former Class Leader
Florham Heirloom 809—A
Florham Rich Girl, 664—C
Full sister to
Florham Delight
17242—825—AA

DAM

FLORHAM C. ALICIA
12339—664—Jr3—365
9106—466—Jr2—305C—3x
Maternal sister to
Florham Laughter
15645—836—AA
(Dam of Florham Thunderbolt, sire of Farvue Thunderbolt's Kay, 690—Jr2—305C, former Class Leader. Farvue Thunderbolt's Clover, 8th place, Cow 5 Years and Over, 5th Best Uddered Cow, N. G. S., 1948).

FLORHAM FARM — Madison, New Jersey

Federal Accredited Herd No. 93802 — New Jersey State Herd No. 103

MISS RUTH V. TWOMBLY, Owner — R. H. ALLEN, Manager

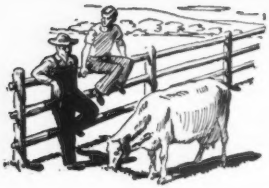

Talking it OVER

The Brucellosis Test and Interstate Shipment

By Louis McL. Merryman

The following regulation is one which will permit animals to be shipped interstate in all states.

"Herds under Federal—State supervision for the control of brucellosis, in which all animals in the herd over six months of age were negative to an official blood test within three months of entry, and the animals for entry were negative to an official blood test within 30 days of the date of entry, such test not to be applied within 30 days of the date of the previous herd test."

In the majority of states, vaccinated cattle in Bang's-free herds do not have to be tested until 30 months old. Some states have a younger requirement.

In practically all states owners can set up a unit in which some animals still carrying a titer from vaccination, or in some cases from infection which is not now active. These cattle must be kept entirely separate from the unit where cattle that are to be sold are kept.

Unfortunately, the B. A. I. does not require a Bang's test on horses and cows from which haemorrhagic septicemia serum is made, and so cattle that have been treated frequently have temporary reactions, which prevents interstate shipment. This can also be caused by veterinarians using the same syringe they use for vaccinating with Strain 19. If the animals are treated before being bled, or if they are treated immediately after being bled, will have to be settled because of the blood hemolysis.

Also, vaccinated young cows frequently show a temporary reaction at the time of calving which subsides shortly. I believe that a test can be developed that will show the difference between these reactions and one from infection. In fact, one of the foremost authorities on Bang's disease in the land told me the blood acted differently in the test tubes.

Three generations have registered animals at the Wolfpen Farm, Southboro, Mass. Wolfpen Nira, the third generation of the "Nantilly" family, was registered by Nat Bradley the son of J. Cameron Bradley, Jr., and the grandson of J. Cameron Bradley.

Eastern States Judge Monday

Judging at the Eastern States Exposition will begin on Monday this year when Professor Harry A. Herman of the University of Missouri will judge the dairy Club Guernsey calves at 10:00 a. m. and the open classes at 1:00 p. m. Judging will continue into Tuesday September 18, and begin at 9:00 a. m.

Guernsey breeders, exhibitors and their friends are asked to gather at 7:00 p. m. on Monday, September 17, for an informal gathering and dinner at the Highland Hotel. Reservation can be made either at the Hotel or at the Guernsey booth on the fairgrounds.

International Dairy Exposition Underway

After the whirlwind fund raising campaign the International Dairy Exposition have been guaranteed the $43,800 in premium money and the Exposition will open October 6 at the Fairgrounds in Indianapolis and continue to October 13. Guernseys will be judged on October 9 by Professor Gordon M. Cairns. The $12,000 in premiums will be awarded for the Junior 4-H and FFA show.

Headquarters for Guernsey breeders will be the Marott Hotel at Indianapolis, Ind.

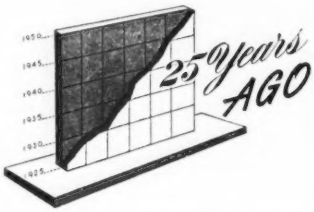

A new type of heifer sale was inaugurated in Massachusetts by the Guernsey Breeders' Association. It was devoted entirely to new breeders and 25 heifers averaged $121, while the five bulls brought an average of $140. Privileges were sold for $50.00 before the sale began that entitled the holder to $50.00 on the sale of the animal in which he drew the privilege or on any other animal. If the animal sold for more, then he was entitled to a profit. In this way some of the new breeders secured their Guernseys at a lower price then ordinarily would have been paid.

Bulls brought from a distance of 86 miles—a new kind of mock trial—addresses by noted men—essay contests — sports — eats — heat and 800 people interested in Guernseys—that in a nut shell is an account of the Ohio Field Day held by the Guernsey breeders at Wooster, on August 5.

Albamont Eyebright has produced a ton of milk for three consecutive months or a total in 92 days of 6335 lbs. of milk and 267 lbs. of fat in class A. She was bred by J. C. Haartz, Campton, N. H., and owned by Ward Acres, Inc., New Rochelle, N. Y.

Norman's Missaukee Red Rose, after making two class leading records, one of 15122 lbs. of milk and 760 lbs. of fat in class GG, and the other of 17527 lbs. of milk and 900 lbs. of fat in class C, is now on test for her third record. Arthur M. Smith, Lake City, Mich., was her breeder and Charles H. Knight, Big Bay, Mich., is her owner.

Pride of Pine Mead Herd, that started her first record at the age of 11 years, 318 days, has finished test with a credit of 14650 lbs. of milk and 715 lbs. of fat. She carried a calf 272 days during her test. E. H. Curtis, Cardington, Ohio, was her breeder and F. W. Corey, Newburgh, N. Y., is her owner.

The fourth record of Island's Busy Bee 2d's Daughter has become official. This record was started at the age of eight years, 205 days, and she has finished her test with a production of 14180 lbs. of milk and 822 lbs. of fat. Charles M. Seltzer, Hatboro, Pa., was her breeder and Henry W. Leeds, Westville, N. J., is her owner.

Pure bred sires are being used in Porto Rico. The native cows mated to Guernsey bulls are showing a fine increase in production. The heifers from this mating have shown an increase of 11.9 lbs. per day and the third generation 13.5 lbs. per day.

Applicants for Membership

The following Guernsey breeders have applied for membership in The American Guernsey Cattle Club:

Oregon: Albert J. Hammack, Lostine, recommended by Charles J. Pritzl.

Virginia: E. Lyle Clark, Stuart, recommended by J. Myron Clark.

Consigning to the FRANKLIN-BURKEVILLE SALE, Franklin, Va., September 10, 1951

LLAN FAIR COUNT'S REVELLER — Born September 22, 1950

HIS DAM

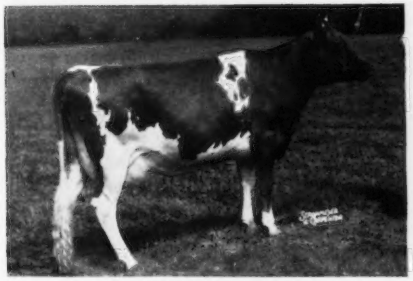

ROSEWALD DARIUS' ELAINE
11318—506—Jr2 (924 T. M.)
On retest.

HIS DAM'S PATERNAL SISTER

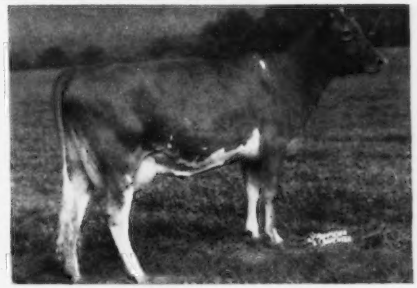

ROSEWALD GARNET'S SUSETTE
14964—706—Jr2C, 16576—822—Sr3C*
*Pennsylvania State Champion Sr3-year-old.

His Sire—**COLDSPRING'S BEAUTY'S COUNT**

"COUNT'S" DAM

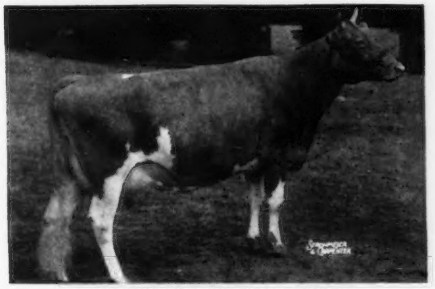

COLDSPRING'S ROMULUS' BUNNY
12525—646—Jr2C, 12912—705—Sr4C
15477—832—7yrs, E '47 '48 '49 '51

A PATERNAL SISTER TO "REVELLER"

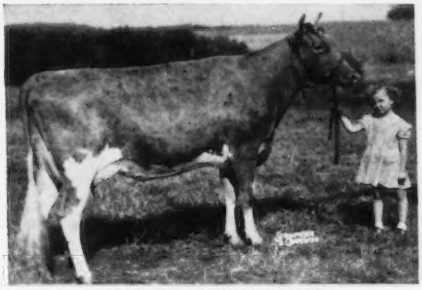

LLAN FAIR COUNT'S BEAUTY
13224—646—Sr2

"REVELLER" derives from the Green Meads Phyllis family, 13996—872—B, 15545—954—A. 4 A. R. daughters, 1 A. R. son; 1 Excellent daughter, Blakeford Phyllis, granddam of "Reveller's" dam.

ALSO CONSIGNING—**LLAN FAIR ROYAL GATINA**—Born October 30, 1949.
Bred March 29, 1951, to Llan Fair Charmer's Footprint
(Coldspring's Noble Charmer—Llan Fair Footprint's Etta
17390—810—Sr2C—Class Leader)

HER DAM

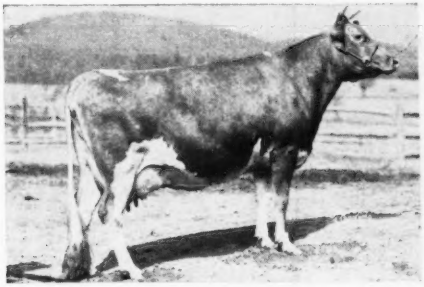

MAXIM'S GOTINA
11477—621—9yrsC

HER SIRE'S DAM

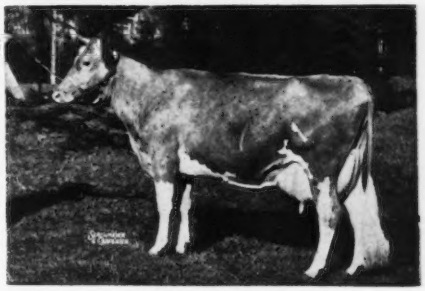

MAYWICK'S ROSAMOND
15082—665—E, 19376—872—A
2 A. R. daughters

LLAN FAIR FARMS — Pine Grove, Pennsylvania

Farms located 10 miles southwest of Pottsville, Pa., near Freidensburg (Pa. Route 443)

WILLIAM L. JONES, Owner — Telephone Auburn 44R24 — HARVEY C. DREIBELBIS, Manager

So We're Told ... Chat ...

An interesting bit of byplay took place at the Swayzee Guernsey Show in Indiana. George L. Smith, Marion, who has been very active in the promotion of the show and who is one of the officers of the Grant County G. B. A., appeared at the show with his string, himself decked out in brand new clean striped overalls under which was a new white nylon shirt graced by a black bow tie. Short, portly George Smith looked pretty natty in his outfit, but directly there appeared with Mrs. Smith three little Smith boys, so nearly of a size that they might well have been triplets, and each of them with their new clean striped overalls, their white nylon shirts and black bow ties. It was quite a sight. When it came to the Get of Sire class, Hap Huston, the judge, with his well-known sense of humor, started to line them up and spied those three boys and their dad. He called them out along with Mrs. Smith and the daughter and announced that first prize for Get of Sire went to George Smith.

Recently The Farmer's Exchange, New Paris, Ind., devoted their front page to special write-ups on Guernseys. They featured Clearland Butterfat Flash that completed a record of 13988 lbs. of milk and 775 lbs. of fat, Jr4—HIR—365—2x, and made sixth place among the Class Leaders. Also they ran pictures of Dick Wagoner of Bourbon and his first place 4-H Guernsey heifer at the 1950 Bourbon Fair, and Robert Brenneman, now a student at Purdue University with his Guernsey "Baron Rose."

Dr. M. L. Weldy of Wakarusa, owned "Butterfat Flash" and purchased her for his Maurana Farm, Goshen, Ind., where Charles Prough is manager.

William Chilcoat who for the last two and one-half years has been busy fitting cattle for sales and acting as a feed representative for Old Mr. Boston Distillers, owned by Samuel Berke, Lakeville, Conn., has started to build a herd of his own. He has 11 head and all of the cows have either A. R. or DHIA records. The herd is kept with Leo Trudeau of Elmwood, Mass. where Bill lives when he is working on the distillery feed.

Bill is another product of 4-H Club work and a graduate of the University of Maryland and has had many years of experience with Guernseys.

Joe Huffer and Wilmer Start, formerly with Doral and Sterling Farms, are now employed at Deep Lake Farm, Lakeville, Conn. Joe is the new herdsman and Wilmer the test cow man. Both have had experience with Guernseys and make an excellent team. Joe was formerly in 4-H Club work and was born and raised in Nebraska and a graduate of the University of Nebraska, while Wilmer is a product of Vermont.

F. E. Baetzman, county agent at Orlando, Fla., writes that Carroll Ward, Lakemont Dairy, Winter Park, is starting another herd of purebred Guernseys in Orange County.

Mr. and Mrs. Robert Howard, Howard Acres, Grants Pass, Ore., are the proud parents of a son born on July 20. "Bob" is expecting a lot of help in the milking department within a short time.

Walter Geer, Washington, Conn., who has made several outstanding records on his Guernseys, recently sold his herd to Burton G. Gilderdale, Gilderdale Farms, Sharon, Conn. The new owner is going to continue testing in the HIR Division.

Omer L. Baumgartner, one time secretary of the Illinois G. B. A., and owner of Guernseys is now in the service at O. M. S. Box 829, Lowry Air Base, Denver, Colo. Omer is looking forward to the time when he can be back on the farm with his Guernseys.

Dr. Frank L. Hultslander recently purchased a 10-month-old bull from the Coskery Guernsey Farms, Emmaus, Pa. The bull will be used as the future herd sire at the Philadelphia Protectory For Boys, Phoenixville, Pa. The young sire, Coskery's Hurdy Gurdy is by a son of Flying Horse Bandleader and out of Farm School Valiant Cleo.

Guernseys join the Society Column in a recent issue of The Citizen-Advertiser, Auburn, N. Y. Amid wedding notices, dinner engagements and various social functions the following item appeared. "L. S. Riford and T. M. Staples of Auburn, own a registered Guernsey cow, Caumsett Eastern Zona, that recently completed an official Advanced Registry record."

Collier Baird, who is now located at Wayotah Road, Saranac Lake, N. Y., writes that every Guernsey breeder should have framed the sentence taken from an article found on page 1024 of the August 1 Journal on the record produced by Sunset Superb Judy. "What one woman has done the hard way makes one wonder what many men might do if they tried, maybe half as hard."

CLASSIFICATION SCHEDULE

The following classification schedule has been arranged by field territory.

Dates	*Field Representative*	*Territory*
September 10-22	George W. Chambers	Wisconsin, Minnesota, North Dakota, South Dakota, Iowa, Nebraska.
October 8-20	J. McK. Jeter	North Carolina, South Carolina, Georgia, Florida.
October 24-31	Ballard K. Bennett	Alabama, Kentucky, Mississippi, Tennessee, Louisiana.
November 5-17	R. L. Holden	Indiana, Michigan, Ohio, Illinois.
December 3-8	Joseph Pendergast	New York, Maine, New Hampshire, Vermont, Massachusetts, Connecticut, Rhode Island.
December 10-15	Henry T. Child	Pennsylvania, New Jersey, Maryland, Delaware, D. C., West Virginia, Virginia.

Write for application blanks to THE AMERICAN GUERNSEY CATTLE CLUB to have your herd classified.

PROOF OF THE PUDDING

We feel sure now that our breeding program is sound. Below is our test cow list, as published in the June 20, 1951 Journal. Circled you will find five Ben Tulloch heifers that finished with an average of 13369—708 as Jr2's, four out of the five making over 700.

Hanes, John W., Ben Tulloch Farm, Millbrook, N. Y.

Ben Tulloch Belladona	Jr2	365	Feb	88	5	12245	649
Ben Tulloch Cornelia	Jr2	365	Mar	546	32	13619	717
Ben Tulloch Design Rose	Jr2	365	Mar	641	42	12271	708
Ben Tulloch Eve	Jr2	365	Feb	72	5	11858	704
Ben Tulloch J. Faith	Jr2	365	Feb	725	33	16854	764
*Ben Tulloch Pandora	Sr3	289	Mar	981	61	12086	636
*Hidden Valley Fancy	Jr4	86	Mar	1637	89	4868	222
*¶Klondike Loretta	7	104	Mar	1414	61	4862	204
*¶Klondike Padilla	5	152	Mar	1342	73	7334	372
*Klondike Penelopy	6	365	Mar	714	47	13880	778
*¶Klondike Predictmost Clara	5	134	Mar	1369	69	6934	320
S. McDonald Farms Predictmost		D. Klondike Klarice					
*¶Klondike Predictmost Huntress	5	168	Mar	1166	61	6968	340
*¶McDonald Farms Her Kidelle	5	201	Mar	1003	60	8141	445
S. McDonald Farms Heritor		D. McDonald Farms Idelle					
McDonald Farms Ideal Malva	Jr2	365	Feb	446	29	11177	606
Silver Forest Royal Fado	Jr2	59	Mar	1440	54	2661	93
S. Silver Forest Farms Royal		D. Silver Forest Royal Dollie					
Silver Forest Royal Folly	Jr2	29	Feb	1180	60	1225	62
S. Silver Forest Farms Royal		D. Churchill's Dolly					

We feel that this is merely "Proof of the Pudding," as our breeding program consists of crossing grandsons and granddaughters of the two great production sires, Foremost Prediction and Dolly's Foremost of High Rock. Production from this cross is a foregone conclusion. Type also is eminent, as granddaughters of Foremost Prediction made up the first "Get of Sire" at the National Guernsey Show last year and a grandson was Grand Champion Bull. Daughters of Argilla Knight, a son of Dolly's Foremost of High Rock, made up the 1941 National Dairy Show Court of Dairy Queens. There you have it—Production and Type, those two elusive features that we are all striving to combine in one animal. Look over the list above for examples of our Production, then come visit Ben Tulloch and see our Type. We feel sure you will be pleased with both.

◆ ◆ ◆ ◆ ◆

BEN TULLOCH FARM - Millbrook, New York

T. B. ACCREDITED 511466 . . . STATE BANG'S FREE A1167

JOHN W. HANES, Owner GEORGE KENNEDY, Herdsman THOS. W. PRENTICE, JR., Manager

FAIRLAWN GUERNSEYS

Consign to the . . .

ESSEX COUNTY SALE

Topsfield, Mass. — September 22, 1951

FAIRLAWN ACTOR'S JANET

Born March 14, 1950

"JANET" represents four generations of our breeding. She traces twice to Green Meadow Peerless, twice to Green Meadow Hornet, twice to Bright Lad's Actress and goes back to Imp. Financier of Myrtle Place.

She is a show heifer that would show in good company and will be sold open, ready to breed to your own sire.

HER MATERNAL GREAT GRANDDAM

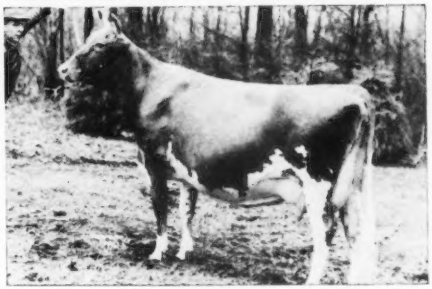

FAIRLAWN CHERRY
11604—593—FF
14437—712—AA
14327—719—9yrs—365C—1095
Classified GP '47—VG '48

A show cow herself, sixth at the National as a 3-year-old in 1941.

Dam of FAIRLAWN L. FINCH, 14170—748—E
Granddam of FAIRLAWN HORNET'S JANE
12543—702—Sr2—365C—1095

HER DAM

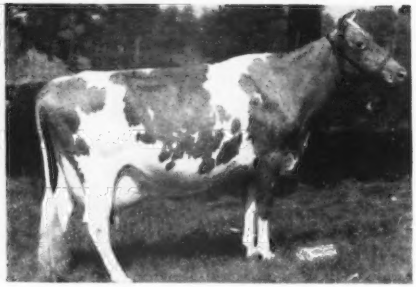

FAIRLAWN PEERLESS DELLA
11250—582—E
14500—728—7yrs—365C—1095
14730—739—8yrs—365C—1095
Classified VG '47 '48

"DELLA" is a great dairy individual, with as much, if not more, Green Meadow breeding as any animal in the country.

FAIRLAWN HORNET'S ELLA

Born October 27, 1949

A real dairy heifer by "Actress' Hornet," and stems from one of the best families that Green Meadow bred. The same line as Green Meadow Portia, Green Meadow Peerless, and Coronation Majestic's Portia, $18,000, one of the high cows of the breed.

"ELLA" is due February 16, 1952, to Fairlawn H. Eastern King, 5 daughters over 800, many more coming on.

FAIRLAWN FARMS COMPANY

King Street—Just off the Merritt Parkway

Port Chester, New York

S. L. KATZ, Owner — SAM PIKE, Herdsman — DR. E. B. HOPPER, Manager

T. B. ACCREDITED NO. 511540 — TELEPHONE OFFICE 5-1936 — BANG'S ACCREDITED NO. 2696

Questions and answers given at the PANEL DISCUSSION during the Annual Meeting

Part I

Feeding

The Calf

The Heifer

The Cow

WILLIAM D. KNOX, editor of Hoard's Dairyman, was the very capable moderator and directed the discussion at the Panel held during the Annual Meeting of The American Guernsey Cattle Club at the Quaker Oats Farm, Barrington, Ill. The seven members of the Panel consisted of Dr. F. B. Morrison, one of the world's greatest teachers of agriculture and the author of Feeds and Feeding; A. M. Stagg, dairy specialist for the Quaker Oats Company; Charles J. Pritzl, New Plymouth, Idaho, a Guernsey breeder; Jacob Tanis, Augusta, N. J., owner of the largest pure bred Guernsey herd in America; W. Clark Fleming, Jr., manager of Bayville Farms, Inc., Norfolk, Va.; C. R. Huston, manager of Franchester Farms, Lyndhurst, Ohio, and Dr. Harry A. Herman, professor at the University of Missouri, an authority on animal breeding and dairy practices.

This is the first installment of the discussion as recorded especially to present to Journal readers.

The American Guernsey Cattle Club Panel meeting, held at the Barrington, Ill., Farm of the Quaker Oats Company convened at 10:15 A. M., May 15, 1951, William D. Knox acting as Moderator.

R. F. LOREE: Ladies and gentlemen, it is with a great deal of pleasure that I introduce Mr. Knox as the Moderator of the panel, and turn this meeting over to him and let him introduce his panel. We have a full day, he has a lot of questions, and I want only to say this, that we are very appreciative of this great institution and I wish to thank Mr. Kellogg for making it possible to be here, and Mr. Kent, our host.

MODERATOR WILLIAM D. KNOX: Thank you, Mr. Loree, and ladies and gentlemen. We are going to start this panel discussion with calf feeding, yearling heifers, the producing herd and some allied questions. The first question submitted, and now offered for discussion by the panel, is: *How long should a calf be kept with a cow?*

JACOB TANIS: I think it makes quite a difference whether you have a large herd or a small herd. If you have a large herd, you are apt to have scours, and the sooner you get the calf off the cow the better. We try to keep the calves with the cows about three days and just let them nurse two or three times a day.

MODERATOR KNOX: ***Hap, I couldn't get anyone to agree with me last night. Maybe since you were not present at the time, you will. How long do you leave the calves with the dams?***

C. R. HUSTON: A little bit depends on the strength of the calf, a little bit depends on how full the calf barn is, a little bit depends on the weather, and a little bit depends on how I feel at the time the calf is born. (Laughter) I mean, if Langwater Caroline has a heifer calf, of course, she cost us a little money,—we gave the situation a lot of thought before we make that first decision, and if it looks like the calf ought to stay there four or five days, it stays there. However, I agree with Jake, generally, that it works out about like he said. In the larger herd, it seems to me there is more of a fixed system that you have to follow.

William D. Knox
Moderator

MODERATOR KNOX: Mr. Stagg, what do you think?

A. M. STAGG: I believe that we should make it a general rule of three to four days, regardless of varying conditions. The sooner you get your calf straightened away and accustomed to hand feeding, in most cases, the better it is.

MODERATOR KNOX: Does someone disagree with Mr. Stagg? I hope they don't, because those are the Moderator's sentiments, too.

MR. HUSTON: I wonder about hand feeding, as there is a lot of disagreement on that method. The question of a nurse cow always comes up and the question of getting the calf a little too thick. It seems to me in the present situation and under present conditions, with labor the way it is, that when you get a real valuable calf, and that calf is shifted off on hand feeding, that there are too many folk who don't get close enough to a young calf to really follow it and therefore, sometimes I think it is a little better to leave them on the cows. I don't mean to disagree with you altogether, because you have a point there. After all, you are selling feed. I don't blame you; I would do the same. (Laughter.)

MODERATOR KNOX: Well, the point is, it has become rather common practice in some herds to take them off immediately and feed by hand and our discussion was to the effect that perhaps it might not be too bad to consider bringing them back and leaving them on for three days or more if that seems practicable.

W. CLARK FLEMING, JR.: How long should the colostrum be fed?

We like to leave the calf on the cow for at least three days and then use all the colostrum that is produced in the barn with our group of calves that we

have at that time. With the number of cows that we have calving most of the time, we have an adequate supply. We found it was very good when we had scours. We freeze some of the colostrum and keep it on hand in case we have scours. If we have a calf that is sick, we use it then.

MODERATOR KNOX: *Does anyone else on the panel freeze colostrum or preserve it in any way?*

MR. TANIS: We don't freeze any. The cows generally have enough colostrum on hand, but we do like to start diluting the colostrum after the first week. During the first week we try to feed them all the colostrum milk they will take.

MODERATOR KNOX: *How do you dilute the colostrum?*

MR. TANIS: With other milk.

MODERATOR KNOX: In other words, it depends on the concentration of it. I would like to open up briefly this question of feeding colostrum milk at any time. I believe, Jake, regardless of when you have colostrum, that you give it to your older calves, too, do you not?

MR. TANIS: We feed it out just as long as we have it, and they may be getting some colostrum milk for a couple of weeks.

MODERATOR KNOX: *Harry, what is your practice in Missouri?*

DR. HARRY A. HERMAN: We freeze the colostrum and feed it occasionally. We like to have a little colostrum on hand for any calf that is weak or sick. We have a feeling that if you have a little colostrum, you don't need to go to the drug store and buy pills. We would rather have colostrum or natural feeds.

MODERATOR KNOX: The sentiment is rather general here that no colostrum is ever fed to any other animal than calves.

Which is preferred for calf feeding, a pail or a nipple feeding device?

CHARLES J. PRITZL: I like to use pail feeding for my calves. I think it doesn't take as much time and the calves don't suck so badly if they are raised on the pail and not on the nipple.

MR. TANIS: We use nipple pails for calves until they are about 10 weeks old. Then they go into a larger pen and start drinking.

MODERATOR KNOX: *Do you try to take them off the nipple pails a little while before they are thrown together, to break them of any possible sucking habits?*

MR. TANIS: Yes, we try to keep them separate after we take them off milk, for another two months, so they will no longer suck – we hope.

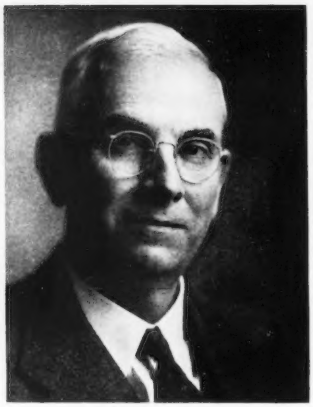

F. B. Morrison

C. R. Huston

Charles J. Pritzl

MR. STAGG: I think possibly a nipple pail will prohibit a certain amount of fluid going to the lungs as compared to pail feeding. We get calves at times that have a tendency to just gulp down a lot of milk and it runs out their nostrils. If you happen to have one of these weak calves out of these high-producing cows, especially, I believe the nipple pail would be advantageous.

MR. TANIS: I don't know what Mr. Stagg meant by a weak calf out of a high-producing cow!

MR. HUSTON: You mean after they get over 800 pounds of fat? Is that what you mean?

MR. STAGG: I think I can define what I mean by a weak calf. Down on the Delmago Peninsula there have been red and black cattle there ever since anybody has known anything. I was a good runner when I was young, but I couldn't catch one of those calves at 48 hours of age. These calves now from 800-and 900-pound cows, you could catch very easily at the end of five days if you were just a slow walker, and some of them are not even steady on their feet at that age. That is what I mean by strength of the calf at birth as compared with calves from heavy-producing cows.

MR. HUSTON: You haven't been in Idaho lately, Stagg. I can see that right now.

MODERATOR KNOX: *At what age may the whole milk or milk substitute be discontinued and the calves be fed calf starter, grain mixtures and roughage?*

PROF. F. B. MORRISON: In the most common method of raising calves with calf starter, I think it is generally advised to continue feeding whole milk until they are six to eight weeks of age, depending on the breed and the vigor of the calf, and that works first-rate. The calf, though, will get 300 to 350 pounds of whole milk in addition to colostrum by that method. Several investigators are trying to see whether they can shortchange the calf a little by getting it off whole milk sooner. Well, then, their difficulties increase. By the use of reconstituted milk, they can get it off whole milk at two or three weeks of age. Some bright fellow may eventually find some artificial diet not including much milk that will do the trick, but if you can continue feeding some milk I would say for five or six weeks at least, I would be willing to bet that the results will generally be superior.

MODERATOR KNOX: Do you agree with that Harry?

DR. HERMAN: I think Professor Morrison has answered the question very satisfactorily. I will say this, that I think too many people try to limit the milk to the extent that they have a

calf that is rather weak, and it is difficult to get a satisfactory calf after that. It will take, on the average, around 300 pounds of milk to start a good calf out, and that is going to mean from 30 to 50 days' feeding period, depending on how much you feed, I don't believe anyone—you will agree, Professor Morrison?—has gone much below that 300-pound level on whole milk and wound up with a very satisfactory calf.

MODERATOR KNOX: ***When should a breeder start to give grain to calves? What is the o timum grain mixture for small calves?***

DR. HERMAN: I think he should start to give the calf grain as soon as it will eat it. That is usually somewhere around six to 10 days of age. Incidentally, if the calves don't start out eating grain, you can rub a little in their mouths and muzzles right after they drink their milk. In that way, they will generally get a taste of it. Some people like to let an older calf remain in the pen, that is, a few weeks older then the baby calves, where you use the pen method, to create use of the habit. They will start gnawing around the same as the older calf.

MODERATOR KNOX: I would like to get into two questions here now. One is on the calf starter mixture and the other on the grain mixture, the whole grain primarily or the rolled farm grains.

What is the optimum grain mixture for small calves?

We are talking about the unlimited whole milk method.

PROF. MORRISON: The experiment stations have conducted many studies on mixtures for this calf starter method. Much work has been done at Cornell and when 300 to 350 pounds of whole milk are fed per calf, many different mixtures can be used. In our studies at Cornell, we found that with that much whole milk, it is not necessary to have dry skim or dried whey—no animal protein in the calf starter. The chief protein supplement is soybean oil meal.

There are many, many mixtures that can be used. The best one will depend on economics and in what part of the country a man is situated.

MODERATOR KNOX: ***Charlie Pritzl, what happens out in your section with the farm grown mixture? You use the whole grain out there, don't you?***

MR. PRITZL: We aim to feed about 300 pounds of whole milk and spread that out over as long a period as we can. We think that the longer we feed the calves this whole milk, the better they do, and then at about two weeks of age we start feeding them about 18 per cent pellets with rolled oats mixed in, and as they get older, we keep adding more whole oats to it and at about four months of age they get all whole oats and barley.

A. M. Stagg

W. Clark Fleming, Jr.

Jacob Tanis

MR. FLEMING: We use whole oats or corn of equal weight, no rolling or crushing, with a few pellets.

MR. TANIS: We use the same ingredients as we use for the cows. I guess we break them in young to get them used to the second feed, but we do, of course, feed them less protein. We start off with the rolled oats. Our best mixture would be about 60 per cent rolled oats, a little linseed, a little bran middlings and a little cornmeal.

MODERATOR KNOX: ***Do you add some skim milk?***

MR. TANIS: Oh, yes.

MODERATOR KNOX: That makes a big difference doesn't it?

MR. TANIS: During the first two months they get about three per cent, skim milk except in the first couple of weeks. After that, they get about three per cent milk until they are two months old; then for another two months we give them skim milk.

MODERATOR KNOX: ***When should the feeding of grain to calves be stopped, or should it be stopped at any time before they freshen for the first time?***

MR. TANIS: I don't think it is necessary to feed the heifers grain when they are in the pasture, if they have good pasture, but otherwise I think they should get some grain at all times. We have to grow them well if we are going to expect them to do something. On the other hand, we want to be quite careful that we don't get the heifers too fat.

MR. PRITZL: We usually stop feeding grain to the heifers when they get to be from 10 to 12 months old, and then we provide them with a good quality of roughage to develop a lot of body capacity and see to it that they keep in good growing condition.

MR. HUSTON: We give them grain as youngsters up until they are about six or eight months old, and then we like to sort them and if we find that there are some that have a little more tendency to thicken up than others we don't give those any grain. Those that are on the lanky side, we give just a little grain until they are about 14 or 15 months old, and then we skip the grain. Of course, a little depends on the season, the pasture and on the hay.

When I was out to Charlie's, I was very much impressed with the roughages and the grass. I believe if we had something like that in Ohio, we might skip that grain business a little longer. They do an awfully good job out there and I think the key is their hay and their pastures and they just don't eat so much grain.

Moderator Knox: ***Hap, when do you start to feed hay to calves?***

Mr. Huston: Well, they get hay just as soon as they get grain.

Moderator Knox: ***What kind of hay?***

Mr. Huston: A little bit depends on the quality of hay that is available. I like good clover or a little mixture of timothy and clover; but if you don't have hay that is of top calibre and you have a little alfalfa, that is pretty good we would try just a little of that.

This hay problem still seems to be with us and if you talk to a number of the boys scattered around the country you will see that the most of them are conscious of it. I was rather amused in California. As a result of doings in Washington there seems to be some slip-up in the San Joaquin Valley, and instead of raising 250,000 acres of alfalfa, they are going to raise cotton. Now, George Emde and other dairymen are going to have a dickens of a time raising their cattle on those cotton stems or what is left over after they get through with that cotton. The whole economic setup is being revised from Washington and elsewhere, so we are all going to have to do a little worrying about our hay crop and how we are going to get it cured, etc., to take care of these places where they are raising something else.

Moderator Knox: ***Is anybody worried about scouring any more with alfalfa hay?***

Mr. Huston: If they get too much of it, it will loosen them up.

Mr. Fleming: I haven't had much trouble with scours with high quality alfalfa hay with whole oats and corn.

Moderator Knox: ***You feed straight alfalfa, no grass mixed in or anything, Clark?***

Mr. Fleming: Yes.

Mr. Stagg: In talking about grains and the kind of roughage to feed, it has been our experience that if we make definitely sure that in this calf grain we have a little cobalt, in most cases they handle their hay better and their digestive system seems to be somewhat more normal and every condition is just a little better. If you have one of these fellows that just is inclined to scour over a little longer period of time, just a little cobalt right there seems to help, in trace form only.

Moderator Knox: We are going to get into cobalt a little later. Let's hold our questions on that point, if we may, for a little bit. I wanted to take up a related point here. The Ralston Company reports hay is unnecessary for the young calf up until I think, if I remember correctly, six months of age. Does anyone want to voice an opinion on that work, or that practice?

Dr. Harry A. Herman

Dr. Herman: I think it is true, Bill, but down in Missouri we have more hay than anything else, I think, and we like to raise our calves on a lot of roughage. I don't think it makes too much difference where a calf gets its nutrients for growth just as long as it gets them in good form. I think you can grow calves on grain alone. In fact, I grew some on milk alone until they were six months old, but I think we have to look at the economy of the situation, and I don't see any point in raising calves just on grain. Of course, if I had it to sell, I might put up a good story for it.

Moderator Knox: Any other comments on that?

Mr. Tanis: I would rather have calves eat a lot of hay and less grain. It develops their bodies better and it is just a natural thing for an animal to want a lot of roughage.

Moderator Knox: ***When should calves be turned out to pasture?***

Mr. Tanis: Well, if we had plenty of good pasture, I suppose we would leave the calves run out very early, maybe in three months. I think it is good, the sunshine is good for them, and if they want to nibble on a little grass it is perfectly all right; but we should keep feeding these calves, at least until they get to be six or eight months of age, with a little grain ration.

Moderator Knox: I think that is the point that wants to be emphasized here—is the feeding schedule being continued?

Prof. Morrison: It has been commonl yrecommended that calves not be turned out to pasture until they are six to eight months of age. Years ago, in Wisconsin, I got to doubting that pasture was bad for calves. I thought, just as Mr. Tanis has said, that when they didn't do well on pasture, it was a lack of attention or a lack of feed, so we put a group of calves right on pasture when they were two or three weeks of age, with shade and water, and they were fed just the way those in the barn were fed. They did a little better than those in the barn. It was uncontaminated pasture, fresh pasture, no calves had been on it. Parasites are very important and in the Southern States I don't think I would recommend putting calves on pasture because there is so much trouble from parasites. But I think in the Northern States, if a man will feed his calves just as well as he would if they were in the barn, look after them, and put them on pasture that has not had any cattle on it, you can turn them out real early. But pasture can be very much abused. That is, just to turn them out and forget about them is bad medicine.

Moderator Knox: ***How soon may silage be fed to calves, Professor Morrison?***

Prof. Morrison: Well, the common recommendation is that you not feed silage until they are three or four months of age. Of course, corn silage does not have certain nutritive advantages that legume hay has from the standpoint of Vitamin D and Carotin. I wouldn't be surprised but that a man could start calves out on hay crop silage, grass silage, as soon as he could on hay. I know of no experiments on that. Maybe some of the audience have tried that.

Moderator Knox: ***I want to ask Clark to comment on this next problem of cud or rumen inoculation. I think you have tried a bit of that, haven't you?***

Mr. Fleming: We have tried it on a few calves, I don't think enough to really tell, but I did find that those calves seemed to do a little better. We are going to try it on more calves.

I noticed that calves that stay with their dams—we used three or four cows as nurse cows—seemed to do a little better on the same amount of milk, though I am not sure.

Moderator Knox: Well, that is the point we were driving at a little earlier. One of the other regions possibly might be examined. Leaving the calf with its dam for three or four days gives it a good chance to pick up the inoculant from the dam. I think some of us are a little skeptical still of the benefits from rumen inoculation. Others report favorably on it, however, and there is no damage or injury as far as we have heard. Somebody mentioned, however, the fact there is a possibility you can get undesirable as well as desirable rumen microorganisms.

Is there any further argument on cud or rumen inoculation?

DR. HERMAN: I doubt that experiments have shown favorable results. I would say unless some very clear-cut advantages were shown, we would do well to forget about it. I think we must keep calf raising down on a practical basis, with the very minimum amount of labor.

PROF. MORRISON: I was interested last week in a conference with Dr. Larraine Gold, formerly at the Ohio Experiment Station, who has done much of the work on the bacteriological end, and her very definite opinion that thrifty calves got inoculated soon enough unless they are raised in strict isolation, each calf never having any contact with other calves, as is sometimes done, of course. But she thought even in that case the proper flora would develop. That is interesting, because she has done quite a bit of the bacteriological work at Ohio.

MODERATOR KNOX: *Harry, I would like to ask you to take 15½ seconds to drive home a point or two on scours, cleanliness, sanitation and feeding practices.*

DR. HERMAN: In the first place, I believe we lose a lot of calves by scours every year that we could avoid losing if we were just a little cleaner around the barns and followed a sanitation system. Down at the University of Missouri, where I have been laboring for so many years, we have grown cattle on the same ground for 60 years, and I think we have had about all the bugs that anybody knows about and some that we don't know about. Our program for eliminating scours or reducing it is simply this—for every cow that calves, we like to have the stall cleaned up kind of like a hospital bed, the floor scrubbed with lye water, about a 13-ounce can of lye and 10 gallons of water, clean bedding, and clean straw. As soon as the cow calves, the udder is washed off and cleaned and we go over it with chlorine cloths, just as if the cow was to be milked. The calf is then permitted to nurse for the first time. We keep that cow's udder clean the first three or four days, in particular, so the calf is always nursing a clean teat. Of course, we clean the calf's naval with iodine. When we do that, we find that we practically eliminate our scours. I am talking about white scours, too.

MODERATOR KNOX: *We have three questions left here on the housing of baby calves? We would like your experiences and recommendations.*

MR. PRITZL: A good many dairymen out in our section house their calves in the open. They have an open front and just a little roof over the back end and put their calves out in there. It seems like the temperatures don't bother them any; they are healthy as long as they are kept dry and off the ground and off the wet floor.

At home, we have our calf pens on screens, and they are in pens 4' x 6'. The panels are all removable so we can take them out and scrub them and clean it all out with lye water. Both systems seem to work out very well.

MR. TANIS: Well, we are in the hard coal area and we use hard coal cinders. When the calf stall is cleaned out and sterilized, we put a couple of inches of hard coal cinders in every time a calf is changed. We bed with straw. After two or three months, that calf is taken out and put in a larger pen. Again, there are new, fresh hard coal cinders put in that pen, and all the wood is sterilized and scrubbed, so that the calf gets two fresh pens by the time it is six months old.

MODERATOR KNOX: *Do you use screens or any other porous material to keep them dry or just the bedding, or what?*

MR. HUSTON: We have both systems. We have the screens in one barn and just the bed in the other. I believe as a whole the screens work a little better, particularly during the most severe months of the winter.

One thing that I have been concerned about is the hind legs of those on the screens. It seems to me the feet tend to grow and they are not worn off as fast as they should be. Of course, that happens in the other type, too, While they are on those screens,there is a question of how much exercise they get, and with that in mind, we have been trying to get them off of the screens as soon as they get started, and I think that has helped some. But I definitely believe there is a tendency for those legs to get a little more set then you like if you leave them on the screens too long.

MR. TANIS: I have been worrying about that, because when you keep a calf up for six months without very much exercise, his feet grow quite long, and I am also a bit worried about these hind legs.

MR. HUSTON: I wonder if any have these larger exercise barns, romping sheds, I believe they call them, and what they put on the floor?

MR. TANIS: Well, the only reason that I built these barns with the pens is on account of sucking.

MR. FLEMING: We keep ours on wire for about three months and take them down at that time and put them in pens. We haven't found too much trouble with the legs by keeping them for three months. We do trim the toes at that time.

MR. HUSTON: Isn't that toe pretty long and rolled underneath?

MR. FLEMING: No, we don't have that trouble.

(*Continued in September 15 Journal*)

Tri-States Guernsey Show

By BALLARD K. BENNETT

GUERNSEY breeders in the Tri-States area of Tennessee-Viriginia-North Carolina, held their show at Bristol, Tenn.-Va., on August 1. Various prizes were awarded the winners in every division with cash prizes that were supplemented with hundred pound sacks of dairy feed. Only one bull class was shown and the winner, Clearbranch Hero's Moonlight owned by H. J. Haga, Abingdon, Va., was later declared the champion bull of the show. In the females, Lynn Ramsey of Bristol showed Bayville Noblest Lucy to the junior championship while H. J. Haga won the senior championship with his two-year-old cow Clearbranch Shaw Hazel over the nice uddered aged cow, Millcreek Topsy Rose, owned by A. K. Simpson of Blountville, Tenn. This cow was later the dam of the first prize produce of dam and grand champion of the show.

D. B. Parker and C. S. Newton of Blountville, showed the first prize open heifer.

L. O. Colebank, University of Tennessee Dairy Extension man served as judge and gave excellent reasons for his placings. J. R. Baker, secretary of the Tri-States area and H. J. Haga, president, deserve credit for making the show a success.

From Man Made Miracles To The Army

MOST of you will say that the smile looks familiar when you look at the picture of the U. S. soldier. It is familiar to thousands of people who have seen "Man Made Miracles." He is the same lad who was proudly leading his 4-H Guernsey cow that sold for $1,100 at the Quail Roost Farm Sale in 1948.

When he was studying in school and also driving the school bus he took care of the farm because his father was in the hospital. At the same time he milked his cow, Maxim Ultra Neda, for a record of 10123 lbs. of milk and 571 lbs. of fat as a Jr3-year-old.

Today, Wilson Miller of Mount Ulla, N. C., is doing even a bigger job than he did on the farm. He is one of the men who is in the hot part of the great conflict.

Wilson writes home from Korea and he usually asks how things are going and of news about his old friend, "Ultra Neda".

Aaron G. Marcus (extreme right) President of Dairymen's Association entertains guests at his home on the beach at Maunalua Bay. The warm evening air, Hawaiian moon, fleecy clouds, gentle Trade Winds and swaying palm trees makes out-of-door entertaining very popular and enjoyable in Hawaii. Laini Moo was a guest of honor.
Most of the Kambaina (oldtimers) as well as the Malihinis (newcomers) wear muu muu's at a luau (feast) on the Islands.

GOLDEN GUERNSEY IN HAWAII

By Frank A. Loughary

THE program of GOLDEN GUERNSEY milk in Hawaii is an outstanding piece of promotion and public relations. The Dairymen's Association Ltd., of Honolulu started to sell Guernsey milk in June 1948. They had been selling regular milk for some time and had a good Guernsey herd developed. In June they decided to place a new premium milk on the market and label it AA charging 35 cents a quart. In order to test the selling of this premium milk six routes were used, and at the end of two weeks the 68 retail routes, on the Island of Oahu, were selling the AA milk. By July of that year they were selling 388 quarts and eventually reached 1,100 quarts per day. At that time the officials of the association decided that GOLDEN GUERNSEY should be their premium milk and they started a regular campaign for the sale of this premium milk over the AA milk.

In August, two years ago, they held a GOLDEN GUERNSEY rally instructing all their salesmen on the virtues of the milk and for their rally advertised the theme "Ride in on the Waves of Money—GOLDEN GUERNSEY pays off." At the same time they increased the price to 40 cents while the regular milk sold for 30 cents a quart. Since then they imported several shipments to the Island and the regular Guernsey herd was increasing in size. This pictorial presentation shows the methods of raising their stock, how and

Main attraction at Pa O Na Kaiki is Lanai Moo that all children at Honolulu know by name. She was highly publicized in a Golden Guernsey *Queen Contest at which time she was named by a school child. Needless to say Laini Moo is a "spoiled" heifer.*

Pa O Na Keiki (Corral of the Little Ones) an adjoining farm where calves are raised to pasture age. Raising replacements in Hawaii is a new venture which started with the introduction of registered Guernseys and GOLDEN GUERNSEY *milk. The building in foreground is guest reception hall where thousands of children and adults are entertained and learn about Guernseys and* GOLDEN GUERNSEY *milk.*

Bill Ford, manager at Waialae Ranch, stands by a field of Elephant grass adjacent to the dairy. Elephant grass is a perennial of the sugar cane family but has one-half per cent protein and little sugar. It is fed as a roughage, chopped and sprayed with molasses and has practically no other food value. It grows to this height in three months and with fertilization from the barn water produces up to 180-200 tons per acre.

All hay and grain are shipped from the mainland and is the main source of nutrients as Island feed furnishes only roughage. Alfalfa is specially chopped, treated with molasses, baled and shipped from California. Bales are loaded on skips at point of origin and handled on these skips through stacking in Hawaii saving much labor in handling.

Heifer calves are flown by air to Island of Hawaii, 12 5miles away, where they grow out on the lush pastures of Parker Ranch—second largest in the nation. Pasture grasses on Oahu are not suited for cattle raising.
The Malihini (newcomer) is Frank Loughary. George Bernshouse, a Kamhaina (oldtimer) is herdsman at Waialae Ranch and Sam takes care of the heifers.

Laini Moo, registered Guernsey heifer, is sole bovine occupant of this playground where Honolulu children are brought daily in busses to see Laini Moo and the calf and milk producing unit. Grass roofed shelters in rear are used for lunch facilities for the youngsters who are served Dairymen's Ice Cream and GOLDEN GUERNSEY *milk.*

Pineapple pulp is also very low in food value but for some unknown reason stimulates milk production. Thousands of tons are stored in this pit silo for feeding during the off-harvest season when it is fed fresh up to 60 lbs. per cow. Pineapple pulp is being packed in the pit silo with a catapillar tractor. The pit is lined with landing mats from World War II.

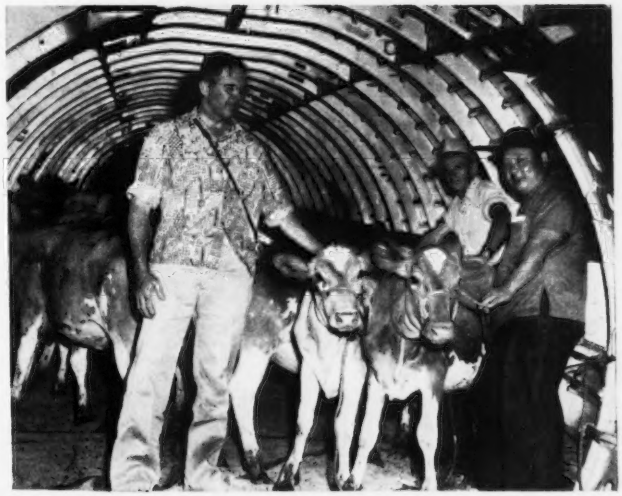

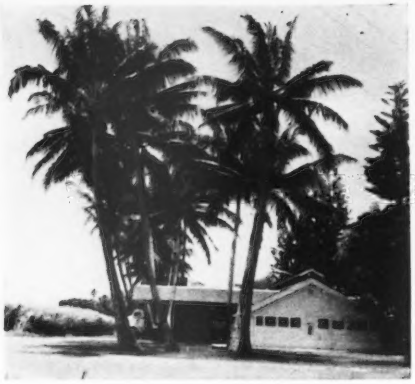

Milking barn at Waialae Ranch, Dairymen's Association, Honolulu, where 250 head of Guernseys produce GOLDEN GUERNSEY *milk for Honolulu. The dairy is only a few hundred yards from the beach, just below famous Diamond Head and Waikiki Beach. Land is scarce and high on Oahu—the dairy is surrounded by a beautiful golf course.*

George Q. Cannon, vice-president and manager of the Milk Division is a GOLDEN GUERNSEY *enthusiast. Sixty-eight retail routes sell the entire* GOLDEN GUERNSEY *production at 40 cents per quart. Regular milk sells at 30 cents per quart. Producers of 3.5 per cent milk get 19 and one-half to 20 cents per quart. High replacement and production costs make milk high on the Island.*

what it is fed and the enthusiasm which they have created in Honolulu for GOLDEN GUERNSEY.

George Q. Cannon is vice-president of Dairymen's Association Ltd., and in charge of milk sales operations. Today they are selling their entire production and all GOLDEN GUERNSEY milk available on the Island or 2,600 quarts at retail at the premium price of 40 cents per quart.

In speaking of the program Mr. Cannon writes:

"Since entering the GOLDEN GUERNSEY program, we have found that the public is interested in quality milk. Even though we have found competition in the standard grades of milk, we find that there is a very definite market for a quality milk, such as GOLDEN GUERNSEY.

"The backing and the help that have been given to us by The American Guernsey Cattle Club, has, no doubt, been a big factor in the success of our sale of GOLDEN GUERNSEY milk here in Hawaii.

"Our driver salesmen find that they have something to talk about to our customers and our competitors' customers when they sell GOLDEN GUERNSEY milk. We tell our customers that GOLDEN GUERNSEY milk is the finest milk that money can buy, and that even at a higher price we could not put out a better milk. That seems to have an appeal to many people.

"It has always been my feeling that selling a premium product, or the top of the line, will automatically bring results on the sale of other products."

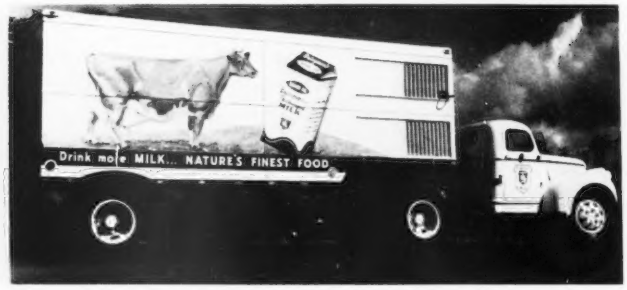

A Guernsey Cow (Hawaiian Artists Version) is featured on all Dairymen's Transport Trucks —Dairymen's Association serve most of the Island of Oahu with fresh milk and ice cream.

Tops in Dairy Associations

IN the Minnesota D.H.I.A. annual summary the following Guernsey herds were in first place: The Blue Earth Association, C. N. Adams & Sons, Mankato, with 26 head averaged 10268 lbs. of milk and 542 lbs. of fat; Carlton County No. 1, Gudmund Larsen with nine head averaged 8753 lbs. of milk and 452 lbs. of fat. In Carlton County No. 2, Martin Langhorst with 11 head made 10622 lbs. of milk and 463 lbs. of fat, and Henry Davis, Moose Lake, won second place with an average of 8965 lbs. of milk and 462 lbs. of fat. John Swanson with 18 head led the Chisago Association No. 1 with 8531 lbs. of milk and 408 lbs. of fat. In the Fillmore West Association, Emil and Ewald Kiehne, Harmony, with 21 head averaged 10554 lbs. of milk and 500 lbs. of fat, and Murray Cann, Wright, in the Floodwood Association with eight head produced an average of 8615 lbs. of milk and 406 lbs. of fat. Willard Ness, Albert Lea, with 15 head led the Freeborn No. 1 Association with 10140 lbs. of milk and 519 lbs. of fat. Roland Orton, Milaca, with 12 head averaged 9226 lbs. of milk and 448 lbs. of fat in the Mille Lacs No. 1 Association. Emil Prokes, New Prague with 10 head produced 11356 lbs. of milk and 484 lbs. of fat to top the New Prague group. In the Pope No. 1 group, Odell Smedstad with 14 head averaged 9482 lbs. of milk and 492 lbs. of fat, and Everett Cross, Sherburn, in the Welcome Association produced an average of 8560 lbs. of milk and 439 lbs. of fat with his 10 head of Guernseys.

Sunnyacres Sold

RECENTLY Walter Richter and Harold Lachman of the John Plain and Company, Chicago, purchased the Albert Stein Sunnyacres Farm at Cary, Ill., which included 51 head of Guernseys. They plan to establish recreational facilities on the farm for the John Plain and Company employees. A good sound program is being worked out and they expect to develop a top herd of Guernseys. Mars Hornish of Elgin, has been retained as general supervisor and Mel L. Johnson, farm manager. The farm will continue under the name of Sunnyacres and is furnishing GOLDEN GUERNSEY milk to the Bowman Dairy.

Indiana and Ohio Field Days

By R. L. Holden

THE summer field day sponsored by the Indiana G. B. A. was held on July 11 at the Fuller Farms, Shelbyville, owned by Hester and Parrish Fuller, managed by the Collings Farm Management Service of Lafayette, and operated by Paul Keffaber as superintendent. In the midst of more or less continuous rains, the weather-man smiled for the day. About 400 people from all parts of Indiana attended, which included 143 boys and girls representing 38 judging teams from 24 Indiana counties. It was one of the finest Guernsey judging contests for juniors that has ever been held. The contest was handled by J. C. Ralston, state 4-H Club leader and his associate, John Banning. Four classes were judged. Official placings were made by Delbert H. Kingston.

For the adults, opportunity was given in the morning to look over the Fuller Farms herd and their outstanding cropping scheme. It has been said that Fuller Farms is making perhaps the best use of grassland farming of any farm and herd of its type in Indiana. Located in the south edge of the corn belt, they still grow ample corn and ample cash crops, but the entire operation is built around the livestock, the herd of pure bred Guernseys, the herd of pure bred Duroc Jersey hogs and a herd of Hereford cattle. The whole program of the field day was built around utility, first this judging contest for the boys and girls, and second a discussion of grassland farming, feeding, and management.

In the afternoon, R. H. McMurtrie, Huntingburg, president of the Indiana G. B. A., was in charge. He made brief remarks relative to the activity of the association and the GOLDEN GUERNSEY milk marketing program.

Mr. McMurtrie then introduced M. O. Pence, extension agronomist for Purdue University, who made a thorough and useful presentation of the factors in grassland farming, especially those which are so well illustrated at Fuller Farms. There followed a presentation of the herd, with a discussion by Paul Keffaber.

R. L. Holden spoke on the subject, "Classification is Finding Our Faults," and pointed out the fact that a study of the first 24,000 Guernseys classified showed 32.6 per cent below the line, that is classified below *Desirable* in their over-all rating. Against this fact that approximately a third of our cattle fall below the average of the breed is the following: 51.0 per cent are below the line in hind legs; 48.0 per cent are below the line in fore udders; 44.0 per cent in teat placement; 40.0 per cent in mammary system as a whole; 34.0 per cent in rear udders; 33.0 per cent in shoulders and 33.5 per cent in general appearance as a whole; 34.4 per cent are below the line in rump. In other words, the breakdown definitely has put a finger on the weaknesses of the breed. On the other hand, a cow that rates below the line in either dairy character or body capacity is open to serious criticism. Such a cow scarcely belongs in the breed. A herd that rates low in dairy character and in body capacity certainly requires immediate and serious attention on the part of the owner.

The talk of the day, on the "Selection and Care of the Young Herd," was by Delbert Kingston, superintendent of the Livestock Division of the Curtiss Candy Company, Cary, Ill. Both Mr. Kingston and Professor Pence made presentations in their discussion of practical things in the care, feed and management of a Guernsey herd, which were very much worth while. In addition to his more formal remarks, Mr. Kingston had the different classes of the judging contest led out and gave his official placings in such a way that both the juniors who participated and the visiting breeders could get considerable out of it.

Secretary E. T. Wallace, who arranged the program, pulled another new one. Tied to the fence near the registration table were four yearling heifers. Each person who registered was given an opportunity to guess their ages and their weights. Then following the speaking program there were a number of awards. The young man who guessed the closest in the total as to the weight and ages of these heifers was a Guernsey 4-H Club boy, Bob Ross, Lebanon. He was presented with two dozen GOLDEN GUERNSEY tumblers. The owner of the oldest registered Guernsey cow was adjudged to be O. G. Keller, Clayton, who has a registered Guernsey cow 18 years old. He was presented with a cow and bull head plaque. The door prize of a GOLDEN GUERNSEY cream whipper went to Barbara Allen, Mooresville, while the second door prize, the Guernsey ruler and pencil set, went to Karl Runner of Lynn. A plaque and the Dr. Russell Book, "Heredity in Guernsey Cattle," was presented to Leon Vastersaegher of Belgium, who had arrived in Indiana on July 10 and attended the field day on July 11 and naturally was there from the greatest distance.

Above: Elkhart County Team high in Junior Judging Contest Guernsey Field Day at Fuller Farms. Left to right: Gale Kline, Keith Weldy, Carl Kline, Art. Howard, Coach, and C. S. Collings, manager of Fuller Farms. (Photos by Lloyd Crouch, The Indiana Farmers Guide, Huntington, Ind.)

Below: Individual Winners at Fuller Farms Junior Judging Contest. Left to right: Keith Weldy, Elkhart, 4th place winner; Delmar Guard, Lawrenceburg, 3rd place winner; R. H. McMurtrie, Huntington, President Indiana G. B. A.; Jerry Ottinger, Sheridan, 2nd place winner, and Bob Hines, Sheridan, 1st place winner.

Finally, at the close of the program, John Banning, of the Purdue Club Department, made the awards for the judging after the placings and the reasons had been carefully graded by Lawrence Wright of Sheridan. Clarence Collings, on behalf of Fuller Farms, presented a plaque to the winning team which for the second year in succession was the 4-H Club team from Elkhart County coached by Art Howard, the assistant county agent of Elkhart County. Second was the team from LaGrange County, coached by E. L. Fanning. Tied for third place were the teams from Howard and Dearborn Counties, coached by J. E. McDonald and Dale Knigga, respectively, and tied for fifth place were the teams from Hamilton and Marshall Counties, coached by Ben Hobson and Gerald Hess, respectively.

The top 10 individuals were each presented with a ball point pen by the Indiana G. B. A. The high individual was Bob Hines, Sheridan; tied for second place were Jerry Ottinger, Sheridan, and Delmar Guard, Lawrenceburg; tied for fourth were Keith Weldy, Wakarusa, and Irwin Lauter, New Palestine; sixth was Joe Cena Calhoun, Flora; seventh, Patty Macy, Greenfield; tied for eighth, Larry Pyle, Waynetown, and Harry Shawl, Shirley, and tied for 10th were Jim O'rear, Noblesville, and John Dillman, Mt. Summit.

The luncheon at noon was served by the ladies of the local church. At the close of the program provision was made for the guests to inspect the Fuller Farms new milking parlor installation while it was in operation. At the same time, refreshing GOLDEN GUERNSEY milk was provided by the farm and their distributor, the East End Dairy of Indianapolis.

Ohio Field Day

IN spite of rain before, after and during the sessions, about 300 people gathered for the annual field day of the Ohio G. B. A., held at that old Guernsey breeding establishment, Raemelton Farm, owned by the Black family at Mansfield. The Richland County G. B. A. were joint hosts with the Black's and were delighted with the turnout. The Black estate is one of the fine ones in this country and the trees, shrubs and flowers are something to see. Everyone was comfortable in the commodious facilities provided by the Riding Pavilion, which is a part of the property.

The morning was spent in visiting. The arrangements for lunch had been that the various families would bring basket lunches, but the committee of the Richland G. B. A. made a wonderful pot-luck dinner out of it. It was a great gathering and a really wonderful fellowship, with ice cream and GOLDEN GUERNSEY milk and coffee provided by Raemelton Farm and the County Association, of which Jay Rinehart, Galion, is the president.

In the afternoon, Ralph Shoemake, Dayton, president of the Ohio G. B. A., was in charge. He discussed the activities of the association and the opportunity and the responsibility of breeders throughout the state to be active members and to contribute their part toward the continuous building of a stronger Guernsey industry in the state. He presented Edward M. Brown, manager of Raemelton Farm, who presented the members of the Black family. Two of the three sons of Frank B. Black, the original founder of Raemelton Farm, were present and all three of the wives. Roger Black, who is active with the Guernsey herd, welcomed the group officially. Ed Brown then paraded a selection from the Raemelton herd, including two or three of the older cows, grand old foundation cows that made the herd famous in the earlier days, and a couple of generations of more recent production, together with the present principal herd bull, Langwater Sentry.

Then followed a panel discussion that was strictly a farmer panel, with the questions coming from the audience. R. W. Bishop, field secretary of the Ohio G. B. A., was moderator, and the four farmer-breeders were Henry Zumfelde, Wauseon, who farms something less than 100 acres and whose entire herd numbers about 30 females; Wade Wehr, North Lima, who likewise farms something less than 100 acres and has 30 females of all ages, and is member of the board of directors of the State Association; Elmer Riehl, Canfield, a larger operator with a herd numbering between 50 and 60 females, and W. H. Ostermeier, Midland, with a herd of around 50 females and a farm operation comprising a total of around 400 acres.

While Bob Bishop was presenting this panel, and each man was briefly telling the story of his farming and breeding operation, Huber Denlinger and R. L. Holden handed out cards to those in the audience who wished to ask questions. By the time the panel had been introduced at least half a dozen questions had been presented. A good many were sorted out, but the questions were answered constantly until it became time to break up and start for home. The panel was uniform in its insistence on the value of good roughage and good pastures, outstanding pastures, the use of grass silage, and the proper feed and care in the growing of calves and young stock. As to breeding programs, Elmer Riehl especially insisted that a breeder, to get ahead, must figure out his ideal and more or less line-breed if he wants to accomplish it within the space of a lifetime allotted to most people. Perhaps among the most interested of the audience were the seven professors from the Dairy Department of Ohio State University. They were helping to ask questions and to listen. It was apparent that they were enjoying themselves and likewise that they appreciated the splendid answers that this group of farmer-breeders gave. It was a healthy and enjoyable program.

Iowa Type School

By GEORGE W. CHAMBERS

MR. AND MRS. ARNOLD PANCRATZ of Dubuque were hosts to the annual Iowa G. B. A., Type School at Elmwood Farm on July 12. About 80 breeders attended and the Pancratz' provided a delicious dinner for the entire group.

The Elmwood herd made an excellent group of cattle to work on because they had been officially reclassified only two weeks ahead of the school. Eight of the 16 head presented for classification were Very Good which, of course, indicates that good cattle were available on which to work. Another very desirable feature of this herd is that it is closely line-bred both through dams and sires to two cow families headed by maternal sisters. The herd maintains one of the high production averages in the state.

Olaf Kjome of Spring Grove, Minn., acted as official judge and ably handled the discussion. The three cow classes were both placed and classified in detail by the breeders present. In all, three classes of cows and two heifer classes were placed.

The high five men in the classification work were Ralph Keeling, Robert H. Lage, Jerry Spencer, Ray Troester and Homer Fike.

The four high judges for the day were Ralph Keeling, Robert H. Lage, C. H. Jennings and William Baker.

Wisconsin Type School

By GEORGE W. CHAMBERS

COWAN FARM, Oshkosh, one of the oldest and largest Guernsey establishments in Wisconsin, was host to the Wisconsin G. B. A. Type School on July 14. The farm provided a beautiful setting with its large barns and well kept lawns and yards. It is typical of the best farms in Wisconsin's Dairyland, where good cattle, careful planning and hard work have resulted in obvious pride and prosperity and rich lives for the owners. This 70 cow herd is owned jointly by C. W. Cowan

Changes Among the Leaders

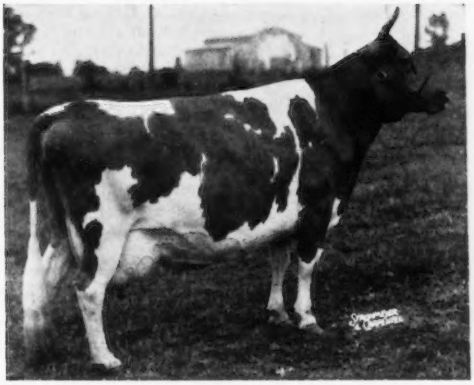

Red Cross May

Red Cross May 983213, Reentry 110938

2ND SR 3—365—3X

RED CROSS MAY, bred by George Watts Hill, Rougemont, N. C., and owned and developed by Ed Pruett, Red Cross Farm, Winchester, Ky., has recently completed 16469 lbs. of milk and 1034 lbs. of fat, to place second in her class as a Sr3, 365, replacing Langwater Venus, that has held the position since 1945. "May" is strictly a Maxim-bred cow, being sired by Quail Roost Lucky Choice, that has nine A. R. daughters, and is now owned by Louisiana State University Artificial Breeding Cooperative, Baton Rouge, La. "Lucky Choice" is sired by Quail Roost Lucky Strike, A. R., and out of Quail Roost Queen Celeste, a noted show cow that classified Excellent at 12 years of age. "Celeste" has 14501 lbs. of milk and 677 lbs. of fat in class AA. Her sire, Quail Roost Maxim King has 50 P. R. daughters.

The dam of Red Cross May is Quail Roost Bright Necia with 13419 lbs. of milk and 709 lbs. of fat in class G. She is a daughter of Bournedale Bright Star, A. R., and Quail Roost May Ness, that has 11093 lbs. of milk and 566 lbs. of fat in class F.

According to Mr. Pruett, Red Cross May was a most persistent milker during her two-year-old record in which she produced 9078 lbs. of milk and 544 lbs. of fat, Sr2—365C. She began this record by milking 22.2 lbs. of milk her first day on test and concluded her record by producing 215 lbs. of milk the last day of her test period. Her daughter, Red Cross Noble May, topped the 1950 Alabama Sale, going to Davis Henry of Hope Hull, Ala., and a son, Red Cross Noble Hoosier tied for top honors in the 1950 Boone County, Ind., Sale. In her own right, May's type speaks for itself. She finished her recent record in grand physical condition and had received up to 12 lbs. of a commercial grain mixture, and accordingly was pastured whenever conditions permitted, largely on a mixed bluegrass and Ladino pasture. "May" was a heavy consumer of alfalfa hay and according to M. J. McCarthy, who lived with the cow throughout her lactation, "She was a real hay burner."

To "Mike" McCarthy goes the credit for this record, states, Mr. Pruett, the owner. She made most of her record in a stanchion and was hand milked throughout the lactation.

Sire: Quail Roost Lucky Choice 336644.
Dam: Quail Roost Bright Necia 858456.
Owner: Edward Pruett, Winchester, Ky.
Born: May 29, 1946. Calved: May 20, 1950.
Served: Jan. 31, 1951.
Supervised by University of Kentucky, Lexington, Ky.
Carried calf 120 days during test.
3 milkings daily—Total milkings 1095.

1950	Milk Lbs.	Butter Fat %	Butter Fat Lbs.
June 1	1711.0	4.73	80.93
July	1784.3	5.09	90.82
Aug.	1747.9	5.25	91.76
Sept.	1549.1	5.00	77.46
Oct.	1502.6	5.86	88.05
Nov.	1345.5	6.38	85.84
Dec.	1326.4	6.46	85.69
Jan. 1951	1193.6	6.65	79.37
Feb.	1000.2	7.38	73.81
Mar.	1090.9	8.26	90.11
April	1053.1	8.52	89.72
May 31	1165.1	8.63	100.55
TOTAL	16469	6.28	1034

Western Glow Butterfat Miss 600662, Reentry 63023

8TH 11YRS—305C—2X

FOR the third time Western Glow Butterfat Miss is appearing among the class leaders. She has been a great producer and has made three class leading records. This last one placed her 8th as a 11-year-old—305C when she made 15760 lbs. of milk and 804 lbs. of fat. A summary of her last five years of production is extremely interesting. In 1947 she produced 16492 lbs. of milk and 796 lbs. of fat to become a class leader in 305C, the next year she produced 15964 lbs. of milk and 790 lbs. of fat to occupy 5th place as a seven-year-old in 305C. In 1949 she made 15043 lbs. of milk and 820 lbs. of fat in 365 days and coming back immediately in 1950 with another 305C record of 15751 lbs. of milk and 765 lbs. of fat and now at the age of 11 years in the year immediately following she has completed her third class leading record as a result of five consecutive years of testing.

Western Glow Butterfat Miss is owned by Western Glow Farms, Inc.,

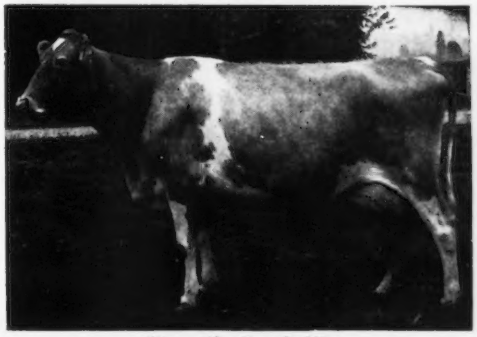

Western Glow Butterfat Miss

Friedrichs Brothers, Bow, Wash. She was sired by Hilltop Butterfat Count that has 31 A. R. daughters with a world of class leading records. In fact her pedigree is filled with class leaders. She has three full sisters, two of which are class leaders, Wesclair Peaceful with 12991—658—CCC, Western Glow Butterfat Clarissa, 12661—644—Jr3—305C—2x, and Western Glow Butterfat Clara, the other full sister, did not make a class leading record but produced 14182 lbs. of milk and 723 lbs. of fat in class C. Her half-sisters, daughters of Hilltop Butterfat Count, include three class leading records, Western Glow Butterfat Maryann, VG '47, E '48, '50 as a 12-year-old, has a record of 13825—763—AAA, Wesclair Pansy's Flower, E '47, '48, with a record of 15701—740—AAA, and Western Glow Butterfat Bonny with 10971—575—GGG. Western Glow Butterfat Dutchess, another half-sister, E'47, '48, has a 11-year-old record of 16293—671—305, while Darigold Lucy, E '49 as a 11-year-old, made 14488—633—10yrs—365.

Regardless of where you look in the pedigree of "Butterfat Miss" there is production and class leaders. Her paternal granddam Hilltop Butterfat Maid was a class leader with 11848—614—Sr2—305C. Old timers will remember Imp. Hilltop Butterfat Clara that beautiful cow that was owned by Mr. Hendee and she is the paternal granddam of "Count".

"Butterfat Miss" is the result of crossing an intensely bred Butterfat bull, "Count", on an intensely bred Western cow, Autocrat's Masher Maid. "Masher Maid" was a granddaughter of Autocrat of Thousand Springs that had eight A. R. daughters. She also has two class leading records, 11427—625—Sr2—305C, and 12198—664—Sr3—305C. Still continuing in the class leading column is a daughter of the new class leader Western Glow Mistress that has a record of 12961—652—Sr3—305C.

Sire: Hilltop Butterfat Count 218620.
Dam: Autocrat's Masher Maid 316061.
Owner: Western Glow Farms, Inc., Bow, Wash.
Born: May 14, 1939. Calved: July 7, 1950.
Served: Oct. 2, 1950. Calved: July 13, 1951.
Supervised by State College of Washington, Pullman, Wash.
Carried calf 220 days during test.
2 milkings daily—Total milkings 610.

1950	Milk Lbs.	Butter Fat %	Butter Fat Lbs.
July 10	1282.6	4.35	55.79
Aug.	2036.3	4.55	92.65
Sept.	1812.1	4.20	76.11
Oct.	1678.9	5.00	83.95
Nov.	1532.5	5.54	84.90
Dec.	1471.8	5.25	77.27
Jan. 1951	1427.6	5.35	76.38
Feb.	1348.0	5.65	76.16
Mar.	1468.7	5.85	85.92
April	1301.7	5.60	72.90
May 10	400.3	5.60	22.42
Total	15760	5.10	804

Groton House Caesar's Julia 112952, Reentry 110152

7TH Sr3—365—3X

GROTON HOUSE CAESAR'S JULIA owned by Frederic Winthrop, Hamilton, Mass., finished her Sr3—365—3x record with 15910 lbs. of milk and 936 lbs. of fat. This production placed her 7th among the class leaders. She has been a high fat cow having an average of 5.88 with her spread from 4.64 to 7.07 per cent.

"Julia" comes from a strong line of production on her sire's side. The sire, Argilla Caesar has 57 P. R. daughters including Argilla C Foam that had a class leading record of 14543 lbs. of milk and 808 lbs. of fat in class EE, and "Julia" is the second daughter to make a class leading record. Her stablemate Groton House Caesar's Mist finished a record of 19438 lbs. of milk and 846 lbs. of fat 5yrs—365C—3x. Argilla Caesar was sired by Aiyukpa L. Czar that had 13 A. R. daugters and four A. R. sons, while Caesar's dam was that great producing cow Palotterie of High Rock that held three class leading records and a record for long time production. Her three class leading records included 15882—865—E, 16147—921—BB, and 16430—915—AA. She was a daughter of Dolly's Foremost of High Rock that was noted for his daughters, having 67 that are in the Advanced Registry Division.

On the dam's side of the new class leader, Holly Farm Jewel, a daughter of Langwater Gascon that has 29 A. R. daughters and that was a result of the mating of Langwater Valiant and Imp. Angulosa's Blanche of Langwater, has a record of 14729 lbs. of milk and 813 lbs. of fat, class B, a daughter of Holly's Golden Jewel that was by Blue Blood of Old Farms Avon, A. R., and out of Yeoman's Mixter Rita. "Jewel" has four A. R. daughters at Groton House Farm.

Sire: Argilla Caesar 225790.
Dam: Holly Farm Jewel 622180.
Owner: Frederic Winthrop, Hamilton, Mass.
Born: Aug. 18, 1946. Calved: May 1, 1950
Served: April 1, 1951
Supervised by Massachusetts State College, Amherst, Mass.
Carried calf 36 days during test.
3 milkings daily—Total milkings 1095.

1950	Milk Lbs.	Butter Fat %	Butter Fat Lbs.
May 8	1278.4	4.64	59.32
June	1657.3	4.98	82.53
July	1595.6	5.48	87.44
Aug.	1508.4	5.70	85.98
Sept.	1342.5	5.58	74.91
Oct.	1208.1	5.94	71.76
Nov.	1263.9	6.43	81.27
Dec.	1322.4	7.07	93.49
Jan. 1951	1292.9	6.73	87.01
Feb.	1079.2	6.34	68.42
Mar.	1089.9	6.37	69.43
April	1017.5	5.91	60.13
May 7	254.2	5.91	15.02
Total	15910	5.88	936

Wisconsin . . .

(Continued from page 22)

and his son, Phil, and about 125 breeders and county agents turned out for the session.

Mrs. Phil Cowan provided a bountiful picnic dinner for the large group including Cowan's GOLDEN GUERNSEY milk. C. W. Cowan, who established the herd nearly 50 years ago, was introduced to the group. Phil, who is general manager, had five good classes of cows well trained to handle and with production data available. It was interesting to note how closely the type ratings coincided with the production records.

Delbert Kingston, livestock Superintendent of Curtiss Candy Farms, was official judge and did his usual excellent job. Otto Kline, field secretary of the Wisconsin G. B. A., was in general charge of the day's program.

The top five people in the classification practice were Bernard Wood, Harold Le Jeune, Mrs. Gerald M. Jenkin, Bernard Sheridan, and Hubert Kipp.

The top eight people in the judging work were Harold Le Jeune, M. F. Kiesling, Hubert Kipp, Mrs. J. R. Pattee, Alton Dale Block, Dr. J. B. Kleinhans, Charles Maule and Morris R. Bradley.

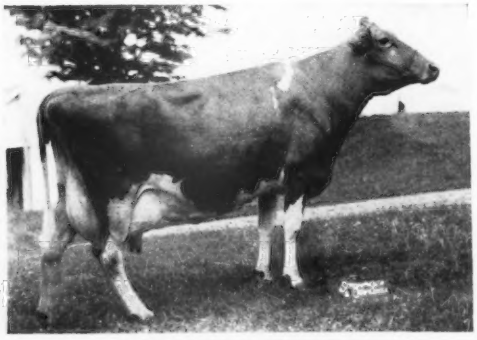

Clearland Butterfat Flash, 13988—775—6th place—Jr4—HIR—365—2x. Write-up in the July 4 Journal, page 737.

The Goshen Show

By R. L. Holden

When a bunch of farmer-breeders can bring out five Excellent cows for a parish or district show, and when those five constitute half the number of living Excellent cows in the state, and all come from one county from farmer herds, it is a situation worthy of note. That is exactly what happened at the annual parish show sponsored by the Elkhart County G. B. A. as a part of the annual Elkhart County Dairy Week program at Goshen, Ind. The show has become known in the last few years as the Northern Indiana District Show, but for practical purposes it is the Elkhart County Show, although it is open to anyone who wants to show from anywhere in Indiana or nearby Michigan.

The nine cows in one aged cow class, five years old and over, were led by four that had been classified Excellent within the last year, while the fifth was a Class Leader. This group was headed by Willow Springs Fern's Victoria, bred and exhibited by Otis Weaver, Goshen. The second was Lockshore Jerre, bred by R. F. Locke, Hickory Corners, Mich., and owned by Mervin Eby and Son, Elkhart. At the time she was made Excellent, she was reported to be the highest record Excellent cow in the breed and the only Excellent cow with a record of above 1000 pounds of fat. It is said she is still the second highest record Excellent cow in the breed. The third was Ann Glory of Caroline shown by Dr. M. L. Weldy of Goshen and Wakarusa, purchased by him as a baby calf and shown in this ring approaching ten years of age. The fourth was Yellow Creek Gem's Levity, bred and exhibited by Oscar Weaver, Goshen, while fifth in this class was the class leader, Clearland's Butterfat Flash, bred and exhibited by Dr. Weldy. The fifth Excellent from this group was the three-year-old daughter of the fourth prize cow, Yellow Creek Rosen's Coronet. She was first prize winner in a class of nine cows three years and under four and eventually became senior and grand champion, a beautiful three-year-old, bred and exhibited by Oscar R. Weaver.

The 126 head shown were considerably below last year's number, and likewise the attendance, estimated at 175 people, was about half of last year's attendance, but the quality was there. The quality not only was found in the aged cow class and the three-year-old class but throughout the show and when the first prize winners were finally lined up for the championship, it made such an exhibit as is rarely seen in state fairs. They were uniform and they were uniformly good.

Two herds were presented from other counties. Peter B. Lehman from Decatur, in Adams County, sent up two head, one of which proved to be the senior and grand champion bull. C. L. Jenkins and Julius Moy brought up a full string from Peru. Julius Moy formerly was the president of the Elkhart County G. B. A. while he was manager of Starr Farms, and now since the Starr Farms dispersal he has been associated with Mr. Jenkins at Peru.

The show was again the Guernsey Day in the Elkhart County Dairy Week program. Art Howard, the assistant county agent handled things and did the announcing. C. R. Huston, manager of Franchester Farms, Lyndhurst, Ohio, did his usual competent job of judging and gave his very interesting reasons. The show was held in the satisfactory facilities of the Goshen Fairgrounds. In quality, way down the line, it should rank in history along with the best of some local shows that through the years have been more famous. The Goshen Show of 1951 was a topper.

The Premier Breeder and Exhibitor was Russell J. Wenger, Goshen.

Following is a list of awards:

Senior and Grand Champion Bull

Signet Loraine Valorous, Peter B. Lehman, Decatur.

Reserve Grand and Junior Champion Bull

Valley Set C. Chum, Russell J. and Ronald E. Wenger, Goshen.

Senior and Grand Champion Female

Yellow Creek Rosen's Coronet, Oscar R. Weaver, Goshen.

Reserve Senior and Grand Champion Female

Willow Springs Fern's Victoria, Otis Weaver, Goshen.

Reserve Junior Champion Female

Yellow Creek B Favorite, Oscar R. Weaver and Truman R. Weaver.

Junior Champion Female

Yellow Creek Gypsy Girl, Oscar R. and Truman Ray Weaver, Goshen.

Bull Calf, Under 6 Months

1, Valley Set M. Cardinal, Russell J. and Ronald E. Wenger; 2, Lookwell Count's Lad, Mervin Eby, Elkhart; 3, Lookwell S. Bigard, Mervin Eby.

Bull Calf, 6 Months and Under 12

1, Valley Set C. Chum, Russell J. and Ronald E. Wenger; 2, Lookwell Juno's Booster, Mervin Eby; 3, Maurana Master's Keyman, Maurice L. Weldy, Wakarusa.

Bull, 1 Year and Under 18 Months

1, Clearland Master Colonel, Dale D. Weldy, Elkhart; 2, Valley Set C Noble, Russell J. Wenger; 3, Yellow Creek Rosen Duke, Russell Kistner, Elkhart.

Bull, 18 Months and Under 2 Years

1, Pasture Haven Dean, Harold C. Yoder, Syracuse.

Bull, 2 Years and Under 3

1, Signet Loraine Valorous, Peter B. Lehman; 2, Villa Crest King's Noble, Miller Brothers, Goshen; 3, Boulder Bridge Lancelot, C. L. Jenkins, Peru.

Bull, 3 Years and Over

1, Gardenville Charity's Master, Melody Bull Assn., Wakarusa.

Heifer Calf, Under 6 Months

1, Golden Hills Levity Winsome, Susan L. Jenkins and Julius Moy, Peru; 2, Valley Set Le. Minuet, Russell J. Wenger; 3, Willow Spring H. B. Charity, Otis Weaver, Goshen.

Heifer Calf, 6 Months and Under 12

1, Yellow Creek B Favorite, Oscar R. and Truman R. Weaver; 2, Valley Set Heir's Destiny, Russell J. & Carlton J. Wenger, Goshen; 3, Entry, M. L. Weldy.

Heifer, 1 Year and Under 18 Months

1, Yellow Creek Gypsy Girl, Oscar R. & Truman Ray Weaver; 2, Cloverleaf Tootsie's Mickey, Herman Schrock, Goshen; 3, Maurana Master's Cherry, Dr. and Mrs. Maurice L. Weldy.

Heifer, 18 Months and Under 2 Years

1, Yellow Creek Sweet Ethel, Oscar R. Weaver; 2, Valley Set Le. Daisy, Russell J. and Ronald E. Wenger; 3, Valley Set T Patsy, Russell J. Wenger.

Junior 2-year-olds
(Not in Milk)

1, Maurana Master's Grace, Maurice L. Weldy and Alice Weldy, Wakarusa; 2, Yellow Creek Butterfat Anna, Oscar R. Weaver; 3, Willow Spring Butterfat Cheryl, Otis Weaver.

Cow, 2 Years and Under 3

1, Valley Set's T Martha, Russell J. Wenger; 2, Lookwell T Baretta, Mervin Eby; 3, Yellow Creek Rose Blossom, Oscar R. Weaver.

Cow, 3 Years and Under 4

1, Yellow Creek Rosen's Coronet, Oscar R. Weaver; 2, Lookwell T Isabel, Mervin Eby; 3, Starr Farm Bara Belle, C. L. Jenkins and Julius Moy.

Cow, 4 Years and Under 5

1, Blossomdale Fashion Laurel, Mr. and Mrs. V. L. Stine, Goshen; 2, Valley Set T Nora, Russell J. Wenger; 3, Signet's J Poppy, Russell Kistner, Elkhart.

Cow, 5 Years and Over

1, Willow Spring Fern's Victoria, Otis Weaver; 2, Lockshore Jerre, Mervin Eby;

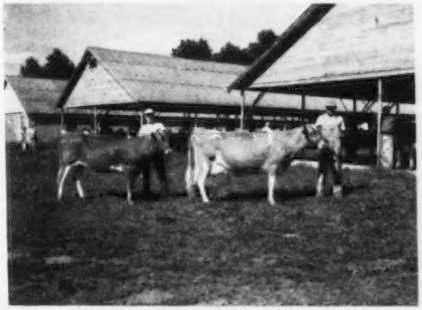

(Right) Yellow Creek Rosen's Coronet, Senior and Grand Champion Female, and Yellow Creek Gypsy Girl, (left) Junior Champion Female at the Goshen Show.

3, Ann Glory of Carroll Land, Maurice L. Weldy.

BEST UDDERED COW

1, Yellow Creek Rosen's Coronet, Oscar R. Weaver; 2, Valley Set T Nora, Russell J. Wenger; 3, Lookwell T Isabel, Mervin Eby.

BEST THREE FEMALES BRED BY EXHIBITOR

1, Oscar R. Weaver.

SENIOR GET OF SIRE

1, Oscar R. Weaver on get of Mulhocaway Rosen Cavalier; 2, Mervin Eby on get of Langwater Timothy; 3, Maurice L. Weldy on get of Gardenville Charity's Master.

JUNIOR GET OF SIRE

1, Russell J. Wenger on get of Valley Set Timothy; 2, C. L. Jenkins on get of Wey Acres Levity Sheik.

PRODUCE OF DAM

1, Mervin Eby on produce of Birchwood Illa 3d; 2, Russell J. Wenger on produce of Valley Set T Primrose; 3, Maurice L. Weldy on produce of Susie's Gladys of Maple Grove.

DAIRY HERD

1, Oscar R. Weaver; 2, Mervin Eby.

Northeastern Indiana G. B. A. Show

BY R. L. HOLDEN

THE group known as the Northeastern Indiana G. B. A. renewed their district show this year, again at Hier Park, Huntington, Ind. C. R. (Hap) Huston, manager of Franchester Farms, Lyndhurst, Ohio, was the judge. The previous week, with a wonderful show of the Northern Indiana group at Goshen on Wednesday, and the same day with a show of 150 head of the Eastern Indiana G. B. A. at Muncie, it seemed as if the ultimate in district or parish shows in Indiana had been held, but Huntington takes rank right with the other two, especially as to quality. Altogether 109 head were shown.

The bull show was outstanding, and the female show, especially up through the senior yearling heifers, was fine. The quality was there, way down the line, and it was very satisfying, especially in view of the fact that all of the exhibitors were what might be called "farmer-breeders" mostly from Huntington County, although the district covers a wide area and the exhibitors included Peter B. Lehman from Decatur in Adams County with the senior and grand champion bull, the same very attractive bull that won at the Goshen Show the previous week; C. L. Jenkins and Julius Moy of Peru, in Miami County; A. J. Custer and Sons of Auburn, in DeKalb County; Dr. Arthur P. Rhamy from Wabash, in Wabash County; Arnold and Sheffer from Pennville, in Jay County; George L. Smith from Marion, in Grant County; Kramer and Pease from Keystone, in Wells County; Carol Guenther from Fort Wayne, in Allen County, and Edison Lehmann from Berne, in Adams County. The balance of the exhibitors were from Huntington County. The prizes were well distributed. Jenkins and Moy got their strong, rangy, three-year-old, Starr Farms Bara Belle, across to senior and grand champion, after having lost in class to the grand champion in the Goshen show the week before. "Bara Belle" is quite a cow. Russell Alexander and Son had the junior champion heifer in Parmerlee Place Fancy. It was the son that showed her and we are told that this is the boy's first registered 4-H Club calf, that heretofore he has done his Club work with grades. In his first year, he not only won in a class of 20 good junior yearling heifers but went on to junior championship.

There were around 250 people that saw the show. Right after lunch a new feature was offered. Walter Ball of Huntington gave an attractive heifer calf, Sunny Meadow Butter Girl, to be sold at auction, the proceeds to go to the Huntington County G. B. A. She brought $205 from Glenn Graham of Huntington. At the same time Cleo Richards and Sons of South Whitley gave a bull calf for the same purpose. He brought $105 from Carl Marshall of Huntington. Everett R. Beaty, Huntington, read the pedigrees on the two animals and Garl Rudicel did the auctioneering. R. L. Holden, field representative of The American Guernsey Cattle Club, did the announcing. E. T. Wallace, secretary of the Indiana G. B. A., handed out the ribbons and presented the cow and bull head plaque given by the Indiana Association to Dewey S. Wood and Son, Huntington, for the best uddered cow, Wychwood Belle. Roy Parmerlee of Huntington, has served this year as president of the district group and Walter H. Ball of Huntington, as the secretary. The show was held in the splendid accommodations of Hier Park in Huntington with ample room for the stabling of the cattle, facilities for eating, and a larger ring for showing. Of course, the weatherman was kind.

Following is a list of awards:

SENIOR AND GRAND CHAMPION BULL

Signet's Loraines' Valorous, Peter B. Lehman, Decatur.

JUNIOR CHAMPION BULL

Winding Rivers Golden Boy, Triggs and Westhafer, Huntington.

SENIOR AND GRAND CHAMPION FEMALE

Starr Farms Bara Belle, Julius Moy and C. L. Jenkins, Peru.

JUNIOR CHAMPION FEMALE

Parmerlee Place Fancy, Russell M. Alexander and Son, Huntington.

BULL CALF, UNDER 6 MONTHS

1, Entry, A. J. Custer and Sons, Auburn; 2, Entry, Mr. and Mrs. Roy Parmerlee, Huntington.

BULL CALF, 6 MONTHS AND UNDER 12

1, Winding Rivers Golden Boy, Triggs and Westhafer; 2, Grand View Chum's Ace, Mr. and Mrs. Stanley Arnold and Mr. and Mrs. Wilbur Sheffer, Pennville; 3, Sonny Acre's Ace, Keith Bussard and Mearl McGonigal, Greentown.

BULL, 1 YEAR AND UNDER 18 MONTHS

1, Rhamy Farm's W. King, Arthur P. Rhamy, Wabash; 2, Coldspring's Noble's Rose King, Peter B. Lehman.

BULL, 18 MONTHS AND UNDER 2 YEARS

1, Franchester Handy Grandee, Roy Parmerlee; 2, Entry, Busy Biddy Farms; 3, Foremost Footprint's Lucky, Richard J. Moser and Edison Lehmann, Berne.

BULL, 2 YEARS OLD

1, Signet's Loraines' Valorous, Peter B. Lehman; 2, Boulder Bridge Lancelot, C. L. Jenkins, Peru; 3, Langwater Banner, A. J. Custer and Son.

HEIFER CALF, UNDER 6 MONTHS

1, Golden Hills Levity Winsome, Susan Lee Jenkins and Julius Moy, Peru; 2, Levelland Farms Tulla, A. J. Custer and Sons; 3, Golden Hills Juan Janice, C. L. Jenkins and Kathleen Moy, Peru.

HEIFER CALF, 6 MONTHS AND UNDER 12

1, Parmerlee Place County Flower, Roy Parmerlee; 2, Busy Biddy Farms Fanny, Max Husband, Roanoke; 3, Hoosier K. Donnabelle, George L. Smith, Marion.

HEIFER, 1 YEAR AND UNDER 18 MONTHS

1, Parmerlee Place Fancy, Russell M. Alexander and Son; 2, Golden Hills S. Joanne, C. L. Jenkins and Kathleen Moy, Peru; 3, Philosopher's Joyful, John L. Gordon, Russiaville.

HEIFER, 18 MONTHS AND UNDER 2 YEARS

1, Wychwood Rosaleen, Dewey S. Wood; 2, Signet's K. Holly of Homestead, Mr. and Mrs. Stanley Arnold and Mr. and Mrs. Wilbur Sheffer; 3, Ken Jo Dale Glory's Flo, Dale L. and Janet Baker, Huntington.

COW, 2 YEARS AND UNDER 3

1, Signet's K. Golda of Homestead, Mr. and Mrs. Stanley Arnold and Mr. and Mrs. Wilbur Sheffer, Pennville; 2, Hoosier K. Chloe, George L. Smith; 3, Busy Biddy Farms Bonnie, C. E. Bash and Company, Inc., Huntington.

COW, 2 YEARS AND UNDER 3
(Not in Milk)

1, Hoosier K. Christine, George L. Smith; 2, Valor's J. Sandra, Peter B. Lehman; 3, Fawn White Jolly G., Frank H. Baker.

COW, 3 YEARS AND UNDER 4

1, Starr Farms Bara Belle, Julius Moy and C. L. Jenkins; 2, Fawn Isle Pauline, H. O. and Donald Stouder, South Whitely; 3, Signet's J. Roberta, Peter B. Lehman.

COW, 4 YEARS AND UNDER 5

1, Signet's K. Eliza of Homestead, Mr. and Mrs. Stanley Arnold and Mr. and Mrs. Wilbur Sheffer; 2, Parmerlee Place Gaiety Queen, Edison Lehmann; 3, Fashion Lad's Rosie, Mrs. Dorothy Helen Cartwright, Roanoke.

COW, 5 YEARS AND OVER

1, Valor's I. Loraine, Peter B. Lehman; 2, Wychwood Belle, Dewey S. Wood and Son, Huntington; 3, Wychwood Patsy Belle, Dewey S. Wood and Son.

GET OF SIRE

1, Peter B. Lehman on get of Pine Manor King's Signet; 2, George L. Smith on get of McDonald Farms Kingfish; 3, A. J. Custer and Sons on get of Meadow Lodge King's Supreme.

PRODUCE OF DAM

1, Arnold and Sheffer on produce of Valor's G. Kathleen; 2, Alexander and Son on produce of Parmerlee Place Fanciful; 3, Peter B. Lehman on produce of Valor I. Loraine.

BEST 3 FEMALES,
BRED AND OWNED BY EXHIBITOR

1, Arnold and Sheffer; 2, Dewey Wood and Son; 3, George L. Smith.

BEST UDDERED COW

1, Wychwood Belle, Dewey S. Wood and Son; 2, Fawn Isle Pauline, H. O. and Donald Stouder.

St. Louis District Show

MRS. WALT FARNER, Secretary

GUERNSEY breeders from the St. Louis District Guernsey Association held their summer show at Hillsboro, Mo., on July 29. This is an annual event in connection with the Hillsboro Horse Show and Festival.

Forty animals, which also included 4-H entries, in a somewhat smaller show than normal, were shown to a ringside of interested dairy people despite the intense heat.

C. L. Van Landuyt, manager of Repelmar Farms, Versailles, was the official judge and did a good job in making the placings.

Senior and grand champion female was St. Albans Actor's Hale Spot A,

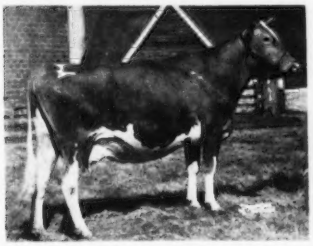

St. Albans Actor's Hale Spot A, Senior and Grand Champion Female at the St. Louis District Show, owned by St. Albans Farms, Inc., St. Albans, Mo.

shown by St. Albans Farms, Inc. Junior, as well as reserve champion female honors, went to Seco G. I. Unice, owned by Seco Co., Inc., Arcadia.

The junior champion bull, Seco Monitor's Prince, shown by Seco Co., Inc., was also made grand champion. St. Albans Glamour's Actor, owned by St. Albans Farms, Inc., won senior champion honors.

Following is a list of the awards:

SENIOR CHAMPION BULL

St. Albans Glamour Actor, St. Albans Farms, Inc., St. Albans.

JUNIOR AND GRAND CHAMPION BULL

Seco Monitor's Prince, Seco Company, Inc., Saint Louis.

SENIOR AND GRAND CHAMPION FEMALE

St. Albans Actor's Hale Spot A., St. Albans Farms, Inc.

JUNIOR CHAMPION FEMALE

Seco G. I. Unice, Seco Company, Inc.,

BULL CALF, 6 MONTHS AND UNDER 12

1, Seco Forward's King, Seco Company, nc.

BULL, 1 YEAR AND UNDER 18 MONTHS

1, Sunnymede Hornet's Flash, Missouri Improvement Company, Bismarck, and W. O. Feezor, Farmington.

BULL, 18 MONTHS AND UNDER 2 YEARS

1, Seco Monitor's Prince, Seco Company, Inc.

BULL, 2 YEARS AND UNDER 3

1, St. Albans Glamour Actor, St. Albans Farms, Inc.

HEIFER CALF, 6 MONTHS AND UNDER 12

1, Seco G. I. Paula, Seco Company, Inc.; 2, Seco G. I. Sadie, Seco Company, Inc.; 3, St. Albans Monarch's Patty, St. Albans Farms, Inc.

HEIFER, 1 YEAR AND UNDER 18 MONTHS

1, Seco G. I. Unice, Seco Company, Inc.; 2, Seco G. I. Ida, Larry R. Pehle, Berger; 3, St. Albans Monarch A S Faith, St. Albans Farms, Inc.

HEIFER, 18 MONTHS AND UNDER 2 YEARS

1, St. Albans Monarch G V Lilian, St. Albans Farms, Inc.; 2, Seco Imperial Thelma, Seco Company, Inc.; 3, Sunnymede Im-Print's Georgiana, Missouri Improvement Company.

COW, 2 YEARS AND UNDER 3

1, St. Albans AV Boy's G. G. Gee, St. Albans Farms, Inc.; 2, Vineland Jupiter's Mistletoe, W. G. Knorpp, Vineland; 3, Cove View Mark's Annette, Dolores Vieten, Leslie.

COW, 3 YEARS AND UNDER 4

1, St. Albans AV Boy's Nell, St. Albans Farms, Inc.

COW, 4 YEARS AND UNDER 5

1, St. Albans Archer's Pretty Spot, St. Albans Farms, Inc.; 2, St. Albans AV Boy's Nella Jay, St. Albans Farms, Inc.

COW, 5 YEARS AND OVER

1, St. Albans Actor's Hale Spot A., St. Albans Farms, Inc.; 2, Pevely Eunice Beauty, Eunice J. Vieten, Leslie; 3, Sentinel's Star Dust, Lloyd M. Branstetter, Lemay.

BEST 3 FEMALES

1, St. Albans Farms, Inc.; 2, Seco Company, Inc.; 3, Dolores Vieten

MAMMARY SYSTEM

1, St. Albans Archer's Pretty Spot, St. Albans Farms, Inc.; 2, St. Albans AV Boy's Nella Jay, St. Albans Farms, Inc.; 3, Pevely Eunice Beauty, Eunice J. Vieten.

SENIOR GET OF SIRE

1, St. Albans Farms, Inc., on get of St. Albans Actor's Valiant Boy; 2, Emery Vieten, Leslie, on get of St. Albans Glamour's Mark.

JUNIOR GET OF SIRE

1, Seco Company, Inc., on get of Gayhead's Imperial; 2, St. Albans Farms, Inc., on get of McDonald Farms P. Monarch.

PRODUCE OF DAM

1, St. Albans Farms, Inc., on produce of St. Albans Actor's Pretty Spot; 2, St. Albans Farms, Inc., on produce of St. Albans Hero's Nella Jay; 3, Dolores Vieten on produce of Anne of River View Farm.

DAIRY HERD

1, St. Albans Farms, Inc.

Middle Tennessee District Show

BY BALLARD K. BENNETT

SEVENTY-SEVEN head of Guernseys were paraded before R. E. "Gene" Waters, Jackson, Miss., at the Middle Tennessee Guernsey Breeders District Show held at Lafayette on July 25. This show was open to competition from any one of eight counties in Middle Tennessee. Only three bulls were exhibited while the balance were females that were well distributed in the various classes. Henslee Farms Sir Edward owned by E. B. Henslee, Kingston Springs, was declared the senior and grand champion bull while Henslee Farms D Don also owned by E. B. Henslee was the junior champion bull.

Some very strong classes of females were led out, particularly in the two yearling classes and the quality of practically all of the female classes would have impressed any state fair ringside let alone the 500 people in attendance. The judging began at 4:00 p. m. with the bull classes, then the junior and senior heifer calves were shown. Judging was resumed under lights at 7:00 p. m.

The junior champion female was Henslee Farms Distinctor's Fan, owned by E. B. Henslee, while the senior and grand champion female was the 1950 first prize three-year-old, Robin Roost Ruby owned by Dr. Sam B. McFarland, Lebanon. Much credit for the success of this show is due Fletcher Luck, hard working County Agent of Macon County. L. O. Colebank, head of Dairy Extension in Tennessee, who served as ringman, while W. F. "Red" Moss and Lynn Copeland, extension dairymen, were on hand to make the show click. Various people in the Guernsey circle were recognized at intervals throughout the show.

Following is a list of awards:

SENIOR AND GRAND CHAMPION BULL

Henslee Farms Sir Edward, E. B. Henslee, Kingston Springs.

JUNIOR CHAMPION BULL

Henslee Farms D Don, E. B. Henslee.

SENIOR AND GRAND CHAMPION FEMALE

Robin Roost Ruby, Sam B. McFarland, Lebanon.

JUNIOR CHAMPION FEMALE

Henslee Farms Distinctor's Fan, E. B. Henslee.

BULL CALF

1, Henslee Farms D Don, E. B. Henslee; 2, Robin Roost Val Robin, Sam B. McFarland.

BULL, 2 YEARS AND OVER

1, Henslee Farms Sir Edward, E. B. Henslee.

HEIFER CALF, UNDER 6 MONTHS

1, Hermitage View Monarch's Queen, L. C. Langford, Hermitage; 2, Robin Roost Valor's Jennie, Sam B. McFarland; 3, Entry, Carl West, Lafayette.

HEIFER CALF, 6 MONTHS AND UNDER 12

1, Robin Roost Valor's Cherub, Sam B.

Director Mrs. L. C. Langford presenting the Middle Tennessee District Show Grand Champion Female ribbon to Dr. Sam B. McFarland, owner of Robin Roost Ruby. Holding "Ruby" is Clarke Freeze, manager.

McFarland; 2, Biscoe Alica Lenfestey, L. C. Langford; 3, Robin Roost Valor's Gay, Sam B. McFarland.

HEIFER, 1 YEAR AND UNDER 18 MONTHS

1, Henslee Farms Distinctor's Fan, E. B. Henslee; 2, Robin Roost Majesty's Rosette, Sam B. McFarland; 3, Pondale's Fondette L., H. E. Alexander & Son, Hartsville.

HEIFER, 18 MONTHS AND UNDER 2 YEARS

1, Henslee Farms Lady Lenora, Robert Lewis Driver, Lafayette; 2, Henslee Farms Roe Rainbow, Thomas Earl Roark, Lafayette; 3, Hamhurst Gladstone's Dorothy, Thomas Earl Roark.

COW, 2 YEARS AND UNDER 3

1, Entry, E. B. Henslee; 2, Trailside's Beth, L. C. Langford; 3, Davy Acme's Lida, B. W. Dallas, Lafayette.

COW, 3 YEARS AND UNDER 4

1, Robin Roost Lady, Sam B. McFarland; 2, Caumsett Indian Glisten, E. B. Henslee; 3, Lynbeth's Playmate's Lassie, L. C. Langford.

COW, 4 YEARS AND UNDER 5

1, Robin Roost Ruby, Sam B. McFarland; 2, Lynbeth's Playmate Allene, L. C. Langford; 3, Dorcas of Gallatin, Joan Shumake, Elmwood.

COW, 5 YEARS AND OVER

1, Harpeth River Bessie, Sam B. McFarland; 2, Claymore Viking's Princess, Thomas Earl Roark; 3, Henslee Farm's Renown Freckles, Carl West.

JUNIOR GET OF SIRE

1, Sam B. McFarland on get of Fairlawn Actor's Valor; 2, Macon County Artificial Breeding Assn. on get of Klondike Premost Cavalier.

PRODUCE OF DAM

1, Melvin Dallas, Lafayette, on produce of Priscilla of Giant Springs; 2, James Mathis, Lafayette, on produce of Pondale Acme's Joan.

The Swayzee Show

BY R. L. HOLDEN

THE Lions Club of Swayzee, Ind., again this year sponsored the Grant County 4-H Fair. It was held at Swayzee, August 7 to 11 inclusive. This included the 4-H Club show for the county and it also included again a Guernsey parish or district show in which the entries were open to everyone, but it is primarily the parish show for Grant and surrounding counties. The entries overlapped to some extent the Goshen Show, Huntington Show, Greentown Show and the Muncie Show that had been previously held, but it brought the herds together in a different line-up, with some herds missing and others added. It came about from the satisfaction which the Lions Club of Swayzee has gained from their experience in sponsoring this event each year for the last four years. This show is a night show and begins about six o'clock in the evening. It was judged this year again by C. R. (Hap) Huston, the manager of Franchester Farms, Lyndhurst, Ohio, who during the day had judged the 4-H Club show in three breeds and came back the next day to judge the Holstein Show.

More than 300 people crowded the ringside and the bleachers to see the show. Good fellowship and a good time as well as an educational time was had by all. Sixty-seven head were exhibited with the results indicated in the list given below. Guy Harris, the county agent of Grant county, handled the microphone and did the announcing. E. T. Wallace, the secretary of the Indiana G. B. A. handed out the ribbons and also presented the cow and bull head plaque for the best uddered cow, awarded by the association and won by Walter L. Young and Son of Greentown.

Following is a list of awards:

SENIOR AND GRAND CHAMPION BULL

Entry, C. W. Bohlander and Sons, Elwood.

RESERVE SENIOR AND GRAND CHAMPION BULL

Green Pine Royal Prince, Keith Bussard and Merle McGonigal, Greentown.

RESERVE JUNIOR CHAMPION BULL

Grain Meadow Oberland's Actor, Walter L. Young, Greentown.

JUNIOR CHAMPION BULL

Hominy Hill Whirlwind, Walter L. Young and Son.

SENIOR AND GRAND CHAMPION FEMALE

Kingendale Sevene, Darius Kingen, Muncie.

RESERVE SENIOR AND GRAND CHAMPION FEMALE

Grain Meadow Chum's Fleurie, Walter L. Young.

RESERVE JUNIOR CHAMPION FEMALE

Grain Meadow Oberland's Hatty, Walter L. Young and Son.

JUNIOR CHAMPION FEMALE

Kingendale Levity's Gay, Darius Kingen and Son.

BULL CALF, UNDER 6 MONTHS

1, Entry, Robert Blair, Fairmount.

BULL CALF, 6 MONTHS AND UNDER 12

1, Grain Meadow Oberland's Actor, Walter L. Young; 2, Entry, Ralph Westhafer, Huntington; 3, Entry, Keith Bussard.

BULL, 1 YEAR AND UNDER 18 MONTHS

1, Hominy Hill Whirlwind, Walter L. Young and Son.

BULL, 18 MONTHS AND UNDER 2 YEARS

1, Leafy Lane Frisco, John Robert Crouch, Marion; 2, Sonny Acre's Ace, Keith Bussard and Merle McGonigal.

BULL, 2 YEARS AND UNDER 3

1, Green Pine Royal Prince, Keith Bussard and Merle McGonigal, Greentown.

BULL, 3 YEARS AND OVER

1, Entry, C. W. Bohlander and Son; 2, Entry, Homer Tinkle and Son, Marion.

HEIFER CALF, UNDER 6 MONTHS

1, Entry, Janet Blair, Fairmount; 2, Entry, Teddy Flanagan, Marion; 3, Entry, Philip G. Young, Converse.

HEIFER CALF, 6 MONTHS AND UNDER 12

1, Grain Meadow Oberland's Joy, Melvin Young, Greentown; 2, Grain Meadow Oberland's Sylvia, Walter L. Young; 3, Entry, Philip G. Young.

HEIFER, 1 YEAR AND UNDER 18 MONTHS

1, Grain Meadow Oberland's Hatty, Walter L. Young and Son; 2, Kingendale Levity's Faithful, Darius Kingen and Son, Muncie; 3, Entry, R. D. and R. E. Freeman, Greentown.
and R. E. Freeman, Greentown.

HEIFER, 18 MONTHS AND UNDER 2 YEARS

1, Kingendale Levity's Gay, Darius Kingen and Son; 2, Kingendale Levity's Sue, Darius Kingen and Son; 3, Grain Meadow Oberland's Frolic, Walter L. Young.

COW, 2 YEARS AND UNDER 3

1, Grain Meadow Chum's Content, Walter L. Young and Son; 2, Hoosier K. Christine, George L. Smith, Marion; 3, Al-Clo Cornelia, C. W. Bohlander and Sons.

COW, 3 YEARS AND UNDER 4

1, Grain Meadow Chum's Fleurie, Walter L. Young; 2, Kingendale Levity's Lulu, Darius Kingen and Son; 3, Sonny Acres' Ace's Ester, L. A. Parsons & Sons, Greentown.

COW, 4 YEARS AND OVER

1, Kingendale Sevene, Darius Kingen; 2, Sonny Acre's Ace's Blossom, L. A. Parsons and Sons.

GET OF SIRE

1, Darius Kingen and Son on get of Gayoso Levity Crown; 2, George L. Smith on get of McDonald Farms Kingfish; 3, Walter L. Young and Son on get of Welcome-In Clara's Oberland.

PRODUCE OF DAM

1, Walter L. Young and Son on produce of Boulder Bridge Unequal; 2, Walter L. Young and Son on produce of McDonald Farms Pre-Christene; 3, Lee Smith and Son on produce of Maple Place Princess Elenor.

BEST UDDERED COW

1, Grain Meadow Chum's Fleurie, Walter L. Young.

Cleveland, Tenn., District Show

BY BALLARD K. BENNETT

TWENTY-SEVEN head of registered Guernseys were paraded before Judge Floyd Krauter, manager of Henslee Farms, Kingston Springs, on July 30. This show, the second district show held in Tennessee this year, brought out good quality cattle and it was unanimously conceded a higher quality show than a year ago. This is the second year that district shows have been held in Tennessee and the response of the breeders has indicated their like for the events. The champion bull, Hamilton County Noble Prince was the first prize junior yearling while Hamilton County Maxim Bonita was the junior champion female. Both of these animals were owned by Wm. L. Bork Memorial Hospital, Chattanooga. The senior and grand champion female, Wilburn High Roxie was exhibited by Joan Randolph, a 4-H girl from Cleveland.

Following is a list of awards:

SENIOR AND GRAND CHAMPION BULL

Hamilton County Noble Prince, William L. Bork Memorial Hospital, Chattanooga.

SENIOR AND GRAND CHAMPION FEMALE

Wilburn High Roxie, Joan Randolph, Cleveland.

JUNIOR CHAMPION FEMALE

Hamilton County Maxim Bonita, William L. Bork Memorial Hospital.

BULL CALF, UNDER 1 YEAR

1, Hamilton County Noble Caesar, William L. Bork Memorial Hospital; 2, Entry, Joan Randolph, Cleveland; 3, Entry, Dr. Wesley Barton, Chattanooga.

BULL, 1 YEAR AND UNDER 18 MONTHS

1, Hamilton County Noble Prince, William L. Bork Memorial Hospital.

HEIFER CALF, UNDER 1 YEAR

1, Hermitage View Lanny's Alba, L. C. Langford, Nashville; 2, Entry, William L. Bork Memorial Hospital; 3, Bayville Maxprint Mavis, Patsy Ann Moss, Chattanooga.

HEIFER, 1 YEAR AND UNDER 18 MONTHS

1, Hamilton County Noble Karriett, William L. Bork Memorial Hospital; 2, Lynbeth's Squire's Etta, Billy Burnett, Chattanooga; 3, Hermitage View Monarch's Vamp, Robbie Ann Sterchie, East Chattanooga.

HEIFER, 18 MONTHS AND UNDER 2 YEARS

1, Hamilton County Maxim Bonita, William L. Bork Memorial Hospital; 2, Hamilton County Maxim Alice, Caroline Randolph, Cleveland; 3, Hamilton County Maxim Gloriana, William L. Bork Memorial Hospital.

COW, 2 YEARS AND UNDER 3

1, Wilburn High Roxie, Joan Randolph; 2, Hamilton County Maxim Opal, William L. Bork Memorial Hospital; 3, Hamilton County Princess Faith, Mary Nell Randolph, Cleveland.

COW, 3 YEARS AND UNDER 4

1, Hamilton County Maxim Marie, William L. Bork Memorial Hospital; 2, Hermitage View Laddie's Serene, L. C. Langford.

COW, 4 YEARS AND OVER

1, Carr Creek Princess Lee-Lee, Jo Ann Randolph, Cleveland; 2, Hamilton County Maxim Blossom, William L. Bork Memorial Hospital; 3, Hermitage View Laurette, Dr. Wesley A. Barton.

GET OF SIRE

1, William L. Bork Memorial Hospital on get of Quail Roost Choice Maxim; 2, William L. Bork Memorial Hospital on get of Quail Roost Noble Raider.

PRODUCE OF DAM

1, William L. Bork Memorial Hospital on produce of Hamilton County Princess Marie.

Annville, Ky., District Show

BY BALLARD K. BENNETT

GUERNSEY breeders near Annville, Ky., gathered at the Annville Institute for their district show on July 21. John E. Couey, Superintendent of Official Testing served as judge and did a uniformly good job of judging. John Foster, Extension Dairyman in Kentucky, served as ringmaster and kept the show going. Approximately 150 people observed the show and witnessed the judging. W. B. Hughes, Secretary-fieldman of the Kentucky G. B. A. passed out the ribbons provided by the State Association.

A judging contest sponsored by the Kentucky Farmer, resulted with the following people designated to repre sent their district at the state fair this fall in the state wide contest. The score of each individual follows his name: 1, Everett Holcomb, Anville, 146; 2, Stanley Bowling, Tyner, 145; 3, Denmon Riley, Parrot, 138; 4, Hanford Cunigan, Parrot, 136, and 5, John E. Moore, Annville, 130.

Following is a list of awards:

JUNIOR AND GRAND CHAMPION BULL

Entry, Berea College, Berea.

SENIOR CHAMPION BULL

Lockshore Annville, Annville Institute, Annville.

SENIOR AND GRAND CHAMPION FEMALE

Normandy Sunset, Annville Institute.

JUNIOR CHAMPION FEMALE

Annville King's Benita, Annville Institute.

BULL CALF

1, Entry, Berea College; 2, Entry, Annville Institute.

AGED BULL

1, Lockshore Annville, Annville Institute.

HEIFER CALF, UNDER 6 MONTHS

1, Entry, Ray Hammond, London; 2, Entry, Steve Campbell, Bonneville.

HEIFER CALF, 6 MONTHS AND UNDER 12

1, Annville King's Benita, Annville Institute; 2, Berea Marco's Dairymaid, Berea College; 3, Berea Challenger's Faithette, Robie Lear, McKee.

HEIFER, 1 YEAR AND UNDER 18 MONTHS

1, Highland's C C C Fifty, Robert Chesnut, London.

HEIFER, 18 MONTHS AND UNDER 2 YEARS

1, May Royal's Patty, Steve Campbell; 2, Highland's Golden Princetta, Robert Chesnut.

COW, 2 YEARS AND UNDER 4

1, Normandy Sunset, Annville Institute; 2, Berea Challenger's Lady, Berea College; 3, Letsdobetter Superb Flower, Joel Taylor, Richmond.

Kentucky District 2 Show

BY BALLARD K. BENNETT

SEVENTY-FIVE head of registered Guernseys were paraded before W. H. "Woody" Hughes on August 3 at the Shelby County Fairgrounds for that district's annual show. Many of the exhibitors and winners were youngsters.

John Couey and John Foster, extension dairymen, were on hand to conduct the district judging contest. The winners were: Floyd Cottrell, Shelbyville, first; Jack Durrett, Smithville, second; Mrs. J. L. Coots, Finchville, third; Charles S. Hayden, Bagdad, fourth; Mrs. J. E. Golden, Simpsonville, fifth. They are to represent the district in the state contest to be held at the state fair.

J. L. Coots, president of the District 2 G. B. A., served as announcer and kept the show going in a very smooth manner. W. B. Hughes, field secretary of the Kentucky G. B. A. was on hand to pass out the district ribbons which were provided by the State Association.

The winner of the Kentucky Trophy for District Champion was Lone Pine Country Daisy, owned by Lansdowne Farm, R. C. B. and B. Morton, owners, Prospect.

Following is a list of awards:

SENIOR AND GRAND CHAMPION BULL

Normandy Developer, Johnnie M. Gowin, Shelbyville.

RESERVE CHAMPION BULL

Entry, Kentucky Artificial Breeding Assn.

SENIOR AND GRAND CHAMPION FEMALE

Lone Pine Country Daisy, R. C. B. & T. B. Morton, Prospect.

JUNIOR CHAMPION FEMALE

Langmeadow Maryann, L. J. Coots, Jr., Finchville.

BULL CALF

1, Entry, Kentucky Artificial Breeding Assn.; 2, Lansdowne Ken's Louis, R. C. B. & T. B. Morton; 3, Entry, Thomas Darnall, Jr., Flemingsburg.

BULL, 1 YEAR AND UNDER 18 MONTHS

1, Normandy Developer, Johnnie M. Gowin; 2, Red Cross Noble Fellow, Edward Pruett, Winchester; 3, Red Cross Gay Alert, United Paper Co.—Undulata Farms, Shelbyville.

HEIFER CALF, UNDER 6 MONTHS

1, Floyd's Hanna, Charlie Floyd, Bagdad; 2, Entry, Jack Coots, Finchville; 3, Entry, R. C. B. & T. B. Morton.

HEIFER CALF, 6 MONTHS AND UNDER 12

1, Roxridge Phyllis, Edward R. Kerr, Shelbyville; 2, Lansdowne King's Rose, R. C. B. & T. B. Morton; 3, Entry, Jack Coots.

HEIFER, 1 YEAR AND UNDER 18 MONTHS

1, Entry, Jack Coots; 2, Entry, Mullins Brothers, Simpsonville; 3, Sunny Acres' Primrose Rose, Floyd Cottrell, Shelbyville.

HEIFER, 18 MONTHS AND UNDER 2 YEARS

1, Langmeadow Maryann, J. L. Coots, Jr.; 2, Sugar Grove's Levity Lady, C. R. Youngman, Shelbyville; 3, Pennington's Patsy, Johnny Frazier, Simpsonville.

COW, 2 YEARS AND UNDER 3

1, Undulata Forward Lady, Undulata Farms; 2, Lansdowne Karen, R. C. B. & T. B. Morton; 3, Sugar Grove Levity Jane, C. R. Youngman.

COW, 3 YEARS AND OVER

1, Lone Pine Country Daisy, R. C. B. & T. B. Morton; 2, Sugar Grove's Gallant Lady, C. R. Youngman; 3, Wilise Farms' Maxim's Barbara, W. H. Wagg, Bloomfield.

JUNIOR GET OF SIRE

1, C. R. Youngman on get of Gay Victor's Governor; 2, Cottrell Bros., on get of Floyd County King's Rex; 3, W. H. Wagg on get of Red Cross Maxim's Majesty.

PRODUCE OF DAM

1, C. R. Youngman on produce of Sugar Grove Gallant's Lady; 2, J. L. Coots, Jr., on produce of Plutocrat B. F. Nora.

EXHIBITOR'S HERD

1, R. C. B. & T. B. Morton; 2, C. R. Youngman; 3, Jack Coots.

Ada County Club Meets

TWENTY members of the Ada County Guernsey Club met on July 26, at the home of Mr. and Mrs. Truman Scott near Meridian, Idaho. President G. Arthur appointed County Agent Herman Hilliker, Leon Fairbans, and Frank Bruins to select cattle for the Western Idaho State Fair. Fair booth committee members were Jess Baker and Ora Wilkin.

The club voted to sponsor the all breeds banquet to be held during the fair, W. L. Hendrix, Dave Tate, and Sam Brookover will plan the banquet. An interesting report of the national Guernsey meeting, held in Chicago, was given by Leon Fairbanks.

Following the meeting refreshments were served by Mrs. Scott and her assistant hostesses.

ARTHUR W. TELFER

Chat . . .

Frank Turman, owner of Turman's Guernsey Farm, Horn Lake, Miss., is a very busy man. He operates a chain of "Liberty Cash" stores in Memphis, Tenn., and Jackson, Miss., and recently conducted a campaign for state senator. A Jackson newspaper had several pages of advertising relative to Mr. Turman's new Super Liberty store opening in that city. Actually, he loves the farm and Guernsey cattle and last spring purchased the J. C. Sargeant herd to add to his growing herd which produces GOLDEN GUERNSEY milk for Walker Farms.

LANGWATER INVITATIONAL SALE

September 20, 1950 - North Easton, Massachusetts

IN SALE

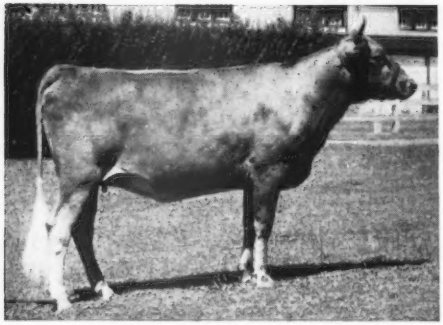

WOODACRES HONOR CHERIE
Born July 3, 1949
Due October 5, 1951, to service of Woodacres Royal Heritage.

A Lovely Springing 2-Year-Old by LANGWATER HIS HONOR

We think you will find Woodacres Honor Cherie most pleasing and typical of the nice dairy character, good udders, and fine legs that distinguish the daughters of Langwater His Honor, that are producing so well for us. She is due shortly after sale to the service of Woodacres Royal Heritage, he by Woodacres Prince Royal, out of Woodacres Royal Charlotta, VG '47 '50, 17887—852—7yrs (pending).

The 7 nearest dams of "Cherie" average over 14,000 lbs. milk and 747 lbs. fat. Her dam, 641—Jr2, is by McDonald Farms Steadfast King (Myhaven King—McDonald Farms Donita) a full brother to McDonald Farms King Don at McDonald Farms, she out of a very good daughter (sold $2,500) of Douglaston Prince Royal. Type, production and heritage, plus two for one, are yours in this lovely 2-year-old.

PATERNAL SISTER . . .

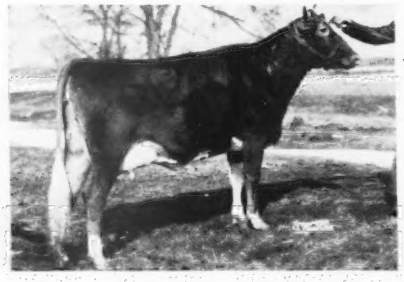

WOODACRES HONOR BUTTERGIRL

PATERNAL SISTER . . .

WOODACRES HONOR RITA

PATERNAL SISTER . . .

WOODACRES HONOR LAVENDER

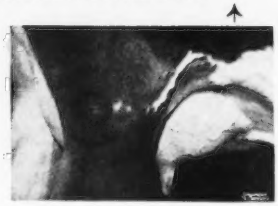

WOODACRES *Royal Guernseys*

BOX 669, PRINCETON, N. J.

FEDERAL ACCREDITED HERD NO. 526351
•
N. J. ABORTION-FREE HERD NO. 424

ATHERTON W. HOBLER, OWNER • GEO. M. NEWLIN, MGR. • A. M. GOEDECKE, HERDSMAN • TEL. HOPEWELL, N. J. 361

VOTES ARE ROLLING IN

Have You Sent Yours?

Votes are rolling in for those 10 leading males and females that have had the greatest influence on our breed during the past 75 years. Already breeders have nominated 76 males and 61 females. So as not to influence anyone in the voting, we are listing alphabetically all the animals that have been nominated. They are not listed in the order of votes received.

We are anxious to have a large vote, so turn to the August 1 Journal, tear out the pink page, fill out and send in NOW.

Make this voting a real expression of what our many breeders believe to be the Guernseys that have the most influence on the breed.

EXERCISE YOUR RIGHT TO VOTE NOW

The following males have been nominated by breeders sending in the pink sheets:

AIYUKPA GOLDEN MARMION
ALFALFA FARM PHILOSOPHER
BLAKEFORD LORD JIM
BORDER RAIDER (IMP.)
CAUMSETT DYNAMO
CESOR NOBLE MAXIM
COLDSPRING'S BEAUTY'S ROMULUS
COLDSPRING'S BEAUTY'S VALOR
CORONATION KING OF PINE MANOR
CORONATION PHARAOH
DOLLY'S FOREMOST OF HIGH ROCK
DOUGLASTON CROWN PRINCE
DOUGLASTON PRINCE ROYAL
FAIRLAWN ACTOR'S RADIANT
FAIRLAWN F. P. JETHRO
FAIRLAWN H. EASTERN KING
FAIRLAWN MEMOIR'S PERFORMER
FINANCIER OF MYRTLE PLACE (IMP.)
FOREMOST ACME
FOREMOST FOOTPRINT
FOREMOST PEACEMAKER
FOREMOST PREDICTION
FOREMOST ROYAL VALOR
FRA-MAR FARM KING
GARDENVILLE CORONATION KING
GAYOSO LEVITY PEER
GLENBURNIE INDEPENDENT
GOLDEN SECRET (IMP.)
GOVERNOR OF THE CHENE
GREEN MEADOW CORONATION KING
GREEN MEADOW CORONATION PRINCE
GREEN MEADOW PEERLESS
GREEN MEADS LEVITY KING
HIGH POINT PRINCE MAXIM
HILLTOP BUTTERFAT
HIS MAJESTY OF BOURNEDALE
HOLLIKNOLL MAXIM PRINCE
IDEAL'S BEACON
IDEAL'S LETTIE'S DUKE
JETHRO BASS
JETHRO MAY KING OF LINDA VISTA
KING OF THE MAY (IMP.)
LADYSMITH'S CHERUB
LANGWATER COUNTRYMAN
LANGWATER FOREMOST
LANGWATER FREEMAN
LANGWATER HENCHMAN
LANGWATER HOLLISTON
LANGWATER KING OF THE MEADS
LANGWATER PHARAOH
LANGWATER PHILOSOPHER
LANGWATER ROMULUS
LANGWATER STEADFAST
LANGWATER TRAVELER
LANGWATER VAGABOND
LANGWATER VALENCIAN
LANGWATER VALOR
LANGWATER WARRIOR
MASHER'S SEQUEL
MAXIM OF LINDA VISTA
MAY DAY
MAY ROSE KING (IMP.)
MAY ROYAL'S HOLLISTON
MAY ROYAL'S MAJESTY
MAY ROYAL'S VALOR
McDONALD FARMS HEIR
MIXTER HARDWICK
MIXTER MAY ROYAL
MYHAVEN KING
NE PLUS ULTRA
PRIMROSE'S BUTTERFAT (IMP.)
RIEGELDALE MELBA'S EMORY
SAUGERTIES ROYAL SEQUEL
YELLOW CREEK MEADOW KING
YEOMAN (IMP.)
YEOMAN'S KING OF THE MAY

The following females have been nominated by breeders sending in the pink ballots:

ALFALFA FARM FLUTE
ALFALFA FARM PRIMROSE
ARGILLA FAIR PALOTTERIE 3d
BATTENKILL CLAIRE
BOURNEDALE MARTHA
BRIGHT LAD'S ACTRESS
CATHEDRAL ROSALIE
COLDSPRING'S HARDWICK'S BEAUTY
CORONATION LEVITY
CORONATION QUEEN OF BEAVER RIDGE
COUNTY FLOWER OF LANGWATER
DOLLY BLOOM
DOLLY DIMPLE
DOUGLASTON CHARLOTTE
DOUGLASTON KING'S CHARLOTTE
DOUGLASTON LADY AUGUSTA
DOUGLASTON LADY LUCY
FAIRLAWN CALENDER
FAIRLAWN K. HEDY
FAIRLAWN K. HELEN
FAIRLAWN LABELLE
FRANCHESTER FREE LAUGHTER
GREEN MEADOW LEVITY
GREEN MEADOW MELBA
GREEN MEADOW MINUET
GREEN MEADS THELMA
HAVEN HILL D. HEIRESS
HAYES ROSIE (IMP.)
HILLTOP BUTTERFAT'S CLARA (IMP.)
HORSE SHOE CONRAD'S LILLIAN
ITCHEN DAISY 3d (IMP.)
ITCHEN'S JEWEL
JEAN DU LUTH CORONET
LA BELLE FRANCE (IMP.)
LANGWATER CORALLINE
LANGWATER COUNTRY BLOSSOM
LANGWATER COUNTRY FLOWER
LANGWATER DAIRYMAID
LANGWATER GENEROUS
LANGWATER HONORIA
LANGWATER LEVITY
LANGWATER LILY (IMP.)
LANGWATER QUEEN OF THE EAST
LA NOCE'S MAY ROSE
MAID OF TRANQU'L DALE 3d (IMP.)
MAY ROSE 3d
McDONALD FARMS DELLA
MIXTER FAITH
MIXTER FAITHFUL
ROCKINGHAM MAID
ST. JAMES PHILOSOPHER'S BARBEE
SHUTTLEWICK LEVITY
STERLINGOLD MELINDA'S MAJESTY
STERLINGOLD VALORIE
SUPERB'S FAITHFUL
VALLEVUE BUTTERFAT BEAUTY
VALLEYWOOD HARRIET
VALOR'S FAITHFUL
VERBENA OF MYRTLE PLACE
WESTERN GLOW ROYAL DUTY
WEY ACRES LEVITY SHERRY

Consigned to . . . **LANGWATER SALE**

North Easton, Mass.—September 20, 1951

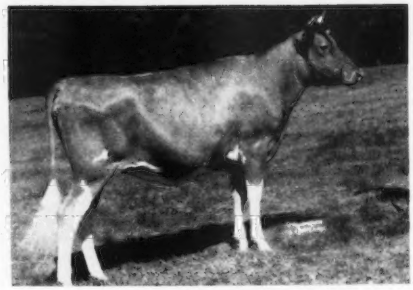

WILGORLAN FARMS PETITE
Born November 15, 1949
Due February 21, 1952

A Vaccinated daughter of Gardenville Coronation King ($45,000) out of a Very Good 500 pound two-year-old daughter of our "Courageous" bull (Riegeldale Coronation King—Coronation Frieda) and bred to our Junior Sire pedigreed below.

Sterlingold Lord Wilgorlan
(Service Sire of above heifer)

Sterlingold Melinda's Majesty
Herd Sire—Locust Grove Farm
First 8 sons sold for $19,250.
Sire of Sterlingold Lady Cora ($21,000); Sterlingold Lady Dinah ($10,100); Sterlingold Lady Julia ($3,500); Sterlingold Lady Prim ($3,200).
Full brother to Sterlingold Majestic ($16,500).

Pine Manor Crown Jewel
11416—669—G, 14550—833—DD
Sold for $14,000
Classified VG '47 '48
1 A. R. daughter, 2 P. R. Sons
Dam of Pine Manor Courtesy ($28,000)
13268—761—5yrs—365C
Classified VG '47—Excellent '48 '51
Sterlingold Memento
($15,000 as heifer)

Fairlawn Memoir's Performer
Sold for $9,000. 4 nearest dams average 906 lbs. fat. Sire of Sterlingold Molly ($18,000); Sterlingold Memento ($15,000); Sterlingold Mandy ($7,100).

Coronation Melinda (E '47 '48 '51)
15121—766—B
19537—961—6yrs—365
Sold $31,000

Coronation Rose King
34 A. R. daughters, 36 P. R. sons
2 over 800, 3 over 700, 9 over 600, 22 over 500 lbs.
Sold for $5,000.
Coronation Memoir (VG '47 '48)
11764—706—GG, 15493—875—B

Coronation Coronet
12160—605—BB, 14755—726—A
2 A. R. daughters, 2 A. R. sons
Pine Manor Crown Jewel
(VG '47 '48)
Sold for $14,000
11416—669—G, 14550—833—DD

TO THE ESSEX COUNTY SALE — Topsfield, Massachusetts — September 22, 1951

CONSIGNED

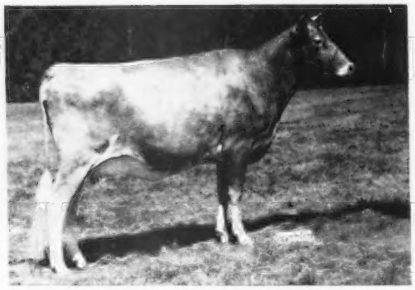

WILGORLAN FARMS GARLAND
Due August 25, 1951
Will be started 2yrs. A. R. test

CONSIGNMENT'S DAM

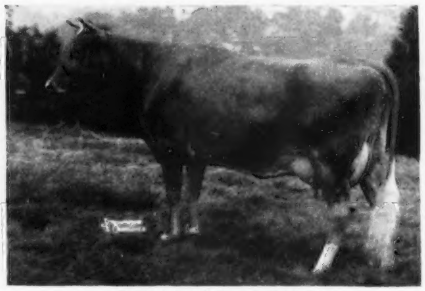

HORSE SHOE F. GARDENIA
11539—610—Sr2—365C, 13303—701—Sr4—365C

"GARLAND" is an extremely nice Vaccinated daughter of Gardenville Coronation King ($45,000). Her seven nearest dams average **16250 milk, 824 fat.** "Garland" is a maternal sister to Wilgorlan Farms Glenna, 14382—645—Jr2—365C, that so many people have admired at Charles Melenyzer's Charmel Farm. She was purchased in the 1949 Ohio Classic for $2,300.

Drop us a post card for catalogs or additional information.

ALSO—Watch for our consignments to the Ohio Classic, October 17; New Jersey State Sale, October 20; Elkhart County, Indiana, October 24; Pennsylvania State Sale, October 25, and the Texas Sale, November 9.

ARTHUR M. YOUNGS, Owner
JOSEPH E. ADAMS, Manager
JULIUS F. DENOW, Herdsman

CALFHOOD VACCINATED
FULLY ACCREDITED
Telephone Pennington 6

10 Miles from Trenton
Route 29
TITUSVILLE, NEW JERSEY

Calendar . . .

(*Continued from page 6*)

OHIO DISTRICT SHOWS

Sept. 3-7. Tri-County District Show, sponsored by Darke, Mercer and Van Wert Counties, Van Wert County Fairgrounds, Van Wert.

Sept. 5. North Central Ohio District Show, Sandusky County Fairgrounds, Fremont. Gail Heifner, judge.

Sept. 6. Eastern Ohio G. B. A. District Show, Belmont County Fairgrounds, St. Clairsville.

Sept. 8. Special Guernsey District Show, Fairgrounds, Wilmington.

Sept. 11. Wyandot County District Show, Fairgrounds, Upper Sandusky. Gail E. Heifner, judge.

Sept. 13. Southwest Ohio G. B. A. District Show, Hamilton County Fairgrounds, Carthage.

PENNSYLVANIA 4-H DISTRICT SHOWS

Sept. 8. Northwest District Dairy Show, New Bethlehem.

Sept. 14. Southwest District Dairy Show, Ebensburg.

Sept. 15. Central District Dairy Show, place to be announced.

Sept. 22. Monongahela Valley Dairy Show, South Park Fairgrounds, Pittsburgh.

Oct. 3. Southeast District Dairy Show, Sunset Market, one-half mile horth of Lebanon.

Fairs . . .

Aug. 22-Sept. 3. Pacific National Exhibition, Vancouver, British Columbia, Canada. Guernseys will be judged on Aug. 24-25 by F. T. Meyer.

Aug. 24-Sept. 8. Canadian National Exhibition, Toronto, Ontario, Canada. Guernseys will be judged on Aug. 29-30 by George Snyder.

Aug. 25-Sept. 3. Iowa State Fair, Des Moines, Iowa. Guernseys will be judged on Aug. 28-29 by J. P. Eves.

Aug. 25-Sept. 3. Minnesota State Fair, St. Paul, Minn. Guernseys will be judged on Aug. 28 by H. A. Herman.

Aug. 26-Sept. 3. Du Quoin State Fair, Du-Quoin, Ill. Guernseys will be judged on Aug. 28.

Aug. 27-Sept. 1. Red River Valley Fair, Fargo, N. Dak. Guernseys will be judged on Aug. 28 by Frank B. Astroth.

Aug. 28-Sept. 1. Indiana County Fair, Indiana, Pa.

Aug. 29-Sept. 8. Maryland State Fair, Timonium, Md. Guernseys will be judged on Sept. 5 by Delbert H. Kingston.

Aug. 30-Sept. 3. Allegheny County 14th Free Fair, Pittsburgh, Pa. Guernseys will be judged on Aug. 31 by R. H. Olmstead.

Aug. 30-Sept. 7. Indiana State Fair, Indianapolis, Ind. Guernseys will be judged on Sept. 5 by J. B. Fitch.

Aug. 30-Sept. 9. California State Fair, Sacramento, Calif. Guernseys will be judged on Sept. 5 by H. R. Searles.

Aug. 31-Sept. 9. Michigan State Fair, Detroit, Mich. Guernseys will be judged on Sept. 4 by George E. Taylor.

Aug. 31-Sept. 9. Exposition Provinciale de Quebec, Quebec City, Quebec, Canada.

Sept. 1-8. New York State Fair, Syracuse, N.Y. Guernseys will be judged on Sept 4 by George M. Newlin.

Sept. 1-8. Oregon State Fair, Salem, Ore. Guernseys will be judged on Sept. 3 by H. P. Ewalt.

Sept. 2-7. Nebraska State Fair, Lincoln, Neb. Guernseys will be judged on Sept. 4 by Olaf Kjome.

Sept. 2-8. Essex County Fair, Topsfield, Mass. Guernseys will be judged on Sept. 5 by George Shellenberger.

Sept. 3-8. Cambria County Fair, Ebensburg, Pa. Guernseys will be judged on Sept. 5.

Sept. 3-8. Rutland Fair, Rutland, Vt. Guernseys will be judged on Sept. 5.

Sept. 3-8. Virginia State Fair, Staunton, Va. Guernseys will be judged on Sept. 4.

Sept. 3-8. South Dakota State Fair, Huron, S. Dak., Guernseys will be judged on Sept. 5 by F. B. Astroth.

Sept. 7-15. Kentucky State Fair, Louisville, Ky. Guernseys will be judged on Sept. 13 by C. R. Huston.

Sept. 8-14. Kansas Free Fair, Topeka, Kan. Guernseys will be judged on Sept. 12 by H. A. Herman.

Sept. 9-15. Saginaw County Fair, Saginaw, Mich. Guernseys will be judged on Sept. 11.

Sept. 9-16. Reading Fair, Reading, Pa. Guernseys will be judged on Sept. 11 by George W. Snyder.

Sept. 10-15. Tennessee Valley Agricultural & Industrial Fair, Knoxville, Tenn. Guernseys will be judged on Sept. 10-11 by George M. Harris.

Sept. 10-15. York Interstate Fair, York, Pa. Guernseys will be judged on Sept. 11 by A. A. Borland & C. N. Hall.

Sept. 11-15. Eastern Idaho State Fair, Blackfoot, Idaho. Guernseys will be judged on Sept. 11 by F. W. Atkeson.

Sept. 11-16. Mineola Fair, Mineola, L. I., N. Y. Guernseys will be judged on Sept. 11 by Mr. Ingram.

Sept. 14-22. Four States Fair, Texarkana, Texas. Guernseys will be judged on Sept. 21 by Warren Gifford.

Sept. 14-30. Los Angeles County Fair, Pomona, Calif. Guernseys will be judged on Sept. 19 by I. R. Jones.

Sept. 15-22. Tulsa State Fair, Tulsa, Okla. Guernseys will be judged on Sept. 19.

Sept. 15-23. Utah State Fair, Salt Lake City, Utah. Guernseys will be judged on Sept. 17-18-19 by G. B. Beck.

Sept. 15-23. Western Washington Fair, Puyallup, Wash. Guernseys will be judged on Sept. 18 by Elmer Hansen.

Sept. 16-21. Kansas State Fair, Hutchinson, Kan. Guernseys will be judged on Sept. 18 by Lynn Copeland.

Sept. 16-22. Eastern States Exposition, West Springfield, Mass. Guernseys will be judged on Sept. 17 by H. A. Herman.

Sept. 17-22. Chattanooga-Hamilton County Interstate Fair, Chattanooga, Tenn. Guernseys will be judged on Sept. 18.

Sept. 17-22. Great Allentown Fair, Allentown, Pa. Guernseys will be judged on Sept. 18.

Sept. 17-22. North Alabama State Fair, Florence, Ala. Guernseys will be judged on Sept. 18.

Sept. 17-22. Tennessee State Fair, Nashville, Tenn. Guernseys will be judged on Sept. 18 by W. Clark Fleming, Jr.

Sept. 17-22. Rochester 76th Annual Fair, Cold Spring Park, Rochester, N. H.

Sept. 20-29. Mid-South Fair, Memphis, Tenn. Guernseys will be judged on Sept. 24 by L. O. Colebank.

Sept. 22-29. Oklahoma State Fair and Exposition, Oklahoma City, Okla. Guernseys will be judged on Sept. 24.

Sept. 23-30. New Jersey State Fair, Trenton, N. J. Guernseys will be judged on Sept. 26 by J. T. Christian.

Sept. 24-29. Arkansas-Oklahoma Livestock Exposition, Fort Smith, Ark.

Sept. 24-29. Bloomsburg Fair, Bloomsburg, Pa. R. D. Wilson, judge.

Sept. 24-29. Tri-State Fair, Amarillo, Texas. Guernseys will be judged on Sept. 26.

Sept. 26. Kern County Fair, Bakersfield, Calif., Guernseys will be judged by Eddie Gordon.

Sept. 26-30. Central Washington Fair, Yakima, Wash. Guernseys will be judged on Sept. 27.

Sept. 27-Oct. 7. Southeastern Fair A Ganza, Atlanta, Ga. Guernseys will be judged on Sept. 27 by L. O. Colebank.

Sept. 28-Oct. 6. Atlantic Rural Exposition, Richmond, Va. Guernseys will be judged on Oct. 2 by L. O. Colebank.

Sept. 28-Oct. 7. Ak-Sar-Ben Livestock and Horse Show, Omaha, Neb.

Sept. 29-Oct. 6. National Dairy Cattle Congress, Waterloo, Iowa. Guernseys will be judged on Oct. 2-3 by L. V. Wilson.

Sept. 29-Oct. 7. New Mexico State Fair, Albuquerque, N. Mex. Guernseys will be judged on Oct. 3-4.

Sept. 29-Oct. 7. The Great Danbury Fair, Danbury, Conn.

Sept. 30-Oct. 7. Oklahoma Free State Fair, Muskogee, Okla. Guernseys will be judged on Oct. 3.

Oct. 1-6. Alabama State Fair, Birmingham, Ala. Guernseys will be judged on Oct. 4 by W. W. Yapp.

Oct. 1-6. Arkansas Livestock Show, Little Rock, Ark. Guernseys will be judged on Oct. 2 by C. S. Rhode.

Oct. 1-6. Panhandle South Plains Fair, Lubbock Texas.

Oct. 2-6. Mississippi-Alabama Fair, Tupelo, Miss.

Oct. 6-13. International Dairy Exposition, Indianapolis, Ind. Guernseys will be judged on Oct. 9 by Gordon M. Cairns.

Oct. 6-13. Pacific International Livestock Exposition, North Portland, Ore. Guernseys will be judged on Oct. 9 by Dean H. H. Killdee.

Oct. 6-21. State Fair of Texas, Dallas, Texas. Guernseys will be judged on Oct. 17 by Guy Kennedy.

Oct. 13-20. American Royal Livestock Show, Kansas City, Mo.

Oct. 16-20. North Carolina State Fair, Raleigh, N. C. Guernseys will be judged on Oct. 17.

Oct. 20-28. State Fair of Louisiana, Shreveport, La. Guernseys will be judged by P. C. McGilliard.

Oct. 22-27. South Carolina State Fair, Columbia, S. C. Guernseys will be judged on Oct. 24.

Oct. 26-Nov. 4. Grand National Livestock Exposition, San Francisco, Calif. Guernseys will be judged Nov. 1-2 by J. B. Fitch.

Nov. 3-12. Arizona State Fair, Phoenix, Ariz. Guernseys will be judged on Nov. 6 by C. S. Rhode.

Nov. 13-21. Royal Winter Fair, Toronto, Ontario, Canada. Guernseys will be judged on Nov. 15-16 by Wm. K. Hepburn, Jr.

Nov. 24-Dec. 1. International Livestock Exposition, Chicago, Ill.

Jan. 14-18, 1952. Pennsylvania Farm Show, Harrisburg, Pa. Guernseys will be judged on Jan 14 by Gordon Cairns.

Feb. 5-16, 1952. Florida State Fair, Tampa, Fla. Guernseys will be judged on Feb. 6.

FRANKLIN

INEXPENSIVE PROTECTION FOR YOUR COWS!

MILK FEVER

—use FRANKLIN C-L SOLUTION

Contains the equivalent of 23% CALCIUM GLUCONATE

A few bottles on hand for prompt treatment may save your valuable cows.

250cc $1.00 500cc $1.50

Not prepaid.

ACETONEMIA

and calcium deficiencies where the additional benefits of dextrose is desired.

—use FRANKLIN CALCIUM GLUCONATE

Same price as C-L Solution

INTRAVENOUS SETS - - $2.00

Many other valuable supplies for dairymen. Write for free 80 page, fully illustrated catalog.

O. M. FRANKLIN SERUM CO.

Denver - Kansas City - Wichita - Amarillo
Fort Worth - Marfa - El Paso - Alliance
Salt Lake City - Los Angeles - Portland
Billings - Calgary

SOLD BY DRUG STORE DEALERS

FRANKLIN

VACCINES & SUPPLIES

Rotomin SALT

FOR ALL LIVESTOCK

COMPRESSED, MINERALIZED

Sanitary - No Work - No Waste

also in PLAIN, IODIZED, SULPHURIZED

SEE YOUR DEALER TODAY!

PIONEER DAIRY FEEDS

WRITE TODAY for your New 32-Page Pioneer Dairy Program.

HALES & HUNTER CO.
141 W. JACKSON BLVD., CHICAGO 4, ILL.
Mills at: Chicago, Ill. • Marshall, Mo.
Wilmington, Del. • Lexington, Ky.

Hoof Trimming
Write
RALPH D. BACON
Berlin, Mass.
Phone Oxford, Mass.
369-12

CHES MAR FARM DISPERSAL
Friday, October 5, 1951
At the farm, Chaska Road,
Excelsior, Minnesota

97 Head—Animals strong in the best of proved—popular McDonald Farms blood lines.

See pages 82 and 83 this issue.

E. E. (Al) Vary
Sterling, Ill.—Rt. 2
Phone: 1830

STROHMEYER & CARPENTER, Inc.
Photographers of Animals
White Plains - Box 788 - New York

Oregon Guernsey Field Days

By Elmer J. Meadows

A series of five field days and judging conferences were held in Oregon during the week of July 23. The events were attended by interested Guernsey breeders, 4-H Club members, FFA students and veteran students. The five meetings were attended by a total of 310 people interested in learning more about Guernseys and the correct type for show ring performance and long life high producing cows.

The meetings were arranged by the various local Guernsey clubs in cooperation with the Agricultural Extension Service. Harold Ewalt, dairy specialist, Oregon State College, Corvallis, acted as official judge and accompanied Elmer J. Meadows, field representative of The American Guernsey Cattle Club on the tour.

Klamath Falls

The herds of L. L. Lombard, Retedale Farm, that is managed by Frank W. Rickey, Jr., were visited, where the group judged three classes, and Dr. F. C. Adams, Adamsdale Farm, managed by W. J. Ebert, where they judged three more classes of cows. Lunch was served in Dr. Adam's milk barn by the local Dairyman's Association. Golden Guernsey milk was served by Mrs. Dr. Adams.

Grants Pass

The farm of Frank Howard and Son, Howard Acres, were visited, where they judged two classes of cows. Lunch was in the form of a picnic dinner in the City Park. After lunch they visited the W. A. Johnson and Sons, Valley Rogue Farm, where they judged three classes of cows and were refreshed with all the Golden Guernsey milk they could drink.

Mount Angel

The entire day was spent with Mr. and Mrs. August Minke, Jr., Lamina Farm, where they judged a total of six classes of heifers and cows. Lunch was eaten on their shady lawn with the Minke's serving the drinks and ice cream.

Sherwood

All day was spent at the farm of Gustave Selander and Sons, Alder-Dell Farm where they looked over the "Gladys" family and judged three groups of cows. Pot-luck dinner was served on their beautiful lawn with music furnished by a group from Portland.

Astoria

A day was spent at the farm of Fred Rudat and Son, Fred, Jr., where they judged two classes of heifers and three classes of cows and displayed their Bessie of Cla-ore, a seven-year-old cow with her progeny consisting of an

YOU HAVE
an important date★
at the
COW PALACE

GRAND NATIONAL
SAN FRANCISCO
★ OCT. 26 - NOV. 4

ALL NEW for '51. Come—for good business and good fun! See the Show of National Championships, greatest in the West, bigger and better than ever this year.

● LIVESTOCK EXPOSITION
Over 3,000 head of America's finest beef and dairy cattle, sheep and swine.

● HORSE SHOW
Brilliant, full-division, combined society and western classic. ★ National Cutting Horse World Championship Finals!

● RODEO
"World series" pay-off! International Rodeo Ass'n. Official Championship Finals—PLUS new arena thriller: "Roundup on the Range," starring Dude Martin.

● GOLDEN GATE NATIONAL HEREFORD SHOW AND SALE
Top Hereford event of the year; $25,000 premiums. ★ Also—Nation's top-money Feeder Cattle Show and Sale.

$157,274.00
CASH PREMIUMS AND PRIZES.
Including:
$4,000.00 FOR GUERNSEYS

Complete classes: Bulls, cows and calves; individuals and groups; Grand Champion, Reserve Champion, Junior Champion Bulls and Females—35 sections to choose from in selecting your entries!

Total dairy premiums, all breeds: $19,000.00 . . . plus $3,500.00 for dual purpose cattle.

TOTAL LIVESTOCK PREMIUMS
$92,924.00

Bring the family for a holiday by the Golden Gate—where lights are bright and hearts are light. **Enter your stock now.** For premium lists, ticket reservations, all details, write . . .

GRAND NATIONAL
Cow Palace, San Francisco 24

Ful-O-Pep Calf Ration gives your calves

GROWTH POWER GALORE!

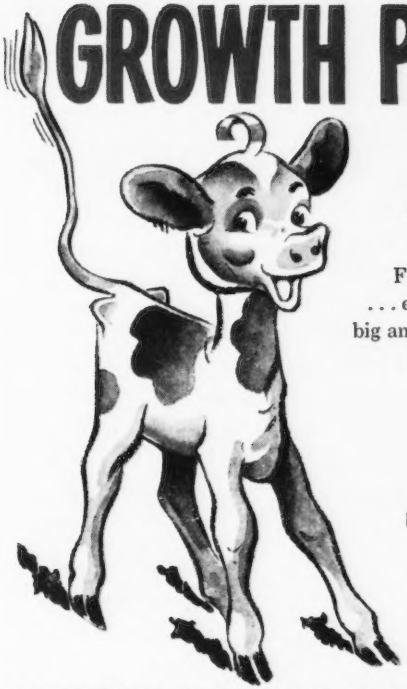

GROWS BIG HEALTHY CALVES, FAST!

What a calf feed! Growth-promoting Ful-O-Pep Calf Ration . . . rich in Vitamins A and D . . . enriched with *body-building oatmeal.* Sure grows calves big and robust and trim in the middle . . . the kind that make big-framed heifers with "milk-making" capacity. It's a gold mine of *calf-building nutrients!* It's loaded with GROWTH POWER!

SAVES TIME! SAVES MILK! SAVES MONEY!

What a trouble saver, too! No gruel to mix . . . no buckets to scrub . . . no fuss or bother. And what *economy!* Vitamin-rich Ful-O-Pep Calf Ration saves about 75% of milk formerly used in calf feeding.

DEVELOPS BIG-FRAMED HEIFERS!

What an important point! Nutritious Ful-O-Pep Calf Ration is an *easily-digested* dry feed. This speeds the development of sound, solid heifers with deep, *rugged bodies* capable of making efficient use of grain and hay . . . not paunchy calves with lots of soft milk fat. And you'll have little trouble with scours due to nutritional shortcomings. So get dependable Ful-O-Pep Calf Ration. Little calves love it!

Listen to "MAN ON THE FARM" *every Saturday noon over your local Mutual Station*

SEE YOUR FUL-O-PEP DEALER TODAY!

BEACON-FED HERD WINS NATIONAL CHAMPIONSHIP

Sets 1950 Production Record of
14,095 lbs. M., M. E., in Ayrshire 15-25 Cow Division

OWNER DESCRIBES FEEDING PROGRAM THAT WON CHAMPIONSHIP . . .

Fred Buell, Holcomb, N. Y., owner of the remarkable 15-cow Ayrshire herd that was first in 1950 and ranks second among U. S. all-time high Ayrshire herd averages regardless of size, believes strongly in adequate feeding for economical milk production.

"High quality hay is basic to successful dairy feeding," Mr. Buell asserts. Every effort is made to keep the herd on good pasture during the summer. Early cut grass silage and high quality hay are important factors in his roughage feeding.

Beacon Feeds Sustain High Production

Mr. Buell's concentrate feeding plan makes good use of home grown grains in the Beacon Program. During the three years that the Buelayr herd has been on the Beacon Dairy Feeding Program, the herd has increased steadily in production with a minimum of trouble at calving time.

FRED BUELL'S DAIRY FEEDING PROGRAM

1. Calves started and grown on the Beacon Calf Feeding Program.
2. Heifers and dry cows fitted on Beacon Fitting Ration and freshened on Be-Co-Loss.
3. Fresh cows started on Be-Co-Loss and Fitting Ration and then put on milking ration as soon as possible depending on udder condition.
4. Cows milked on a 17% protein mixture of home grown grains and Beacon "32" Supplement.

For more information on the complete Beacon Dairy Feeding Program, see your Beacon dealer in states from Maine to Virginia and West Virginia inclusive. Or send for free copy of new 8th Edition of "Profitable Dairy Management" by Dr. Paul E. Newman, if you reside in the above states.

THE Beacon ★ ★ ★ Milling Co., Inc., Cayuga, N. Y.
Eastport, N. Y. York, Pa.

"Excellent" daughter, with 685 lbs fat, Jr2, 2x, milking, the new Oregon State Champion, and two more "Very Good" daughters with outstanding records. Also, a springing daughter, yearling son and small heifer calf. All three producing daughters were by different sires which further emphasized the transmitting ability of the mother.

Mississippi State Field Day

BALLARD K. BENNETT

THE new dairy center at Mississippi State College, Starkville, was the scene of the 1951 Field Day. While the heat in the deep south has not been lacking, the weather-man was most kind to the crowd that gathered, treating them largely with a coudy day and it was not until the afternoon that the sun poured its rays of heat earthward. Dr. D. B. Roark, head of dairy production at Mississippi State College, served as master of ceremonies and kept the day's activities running smoothly. The program got under way promptly with Dr. Clay Lyle, director, Mississippi Agricultural Services, giving the welcome address. The president of the state association, G. B. Walker of Walker Farms, Stoneville, was unable to be present, however, his son, Jimmy Walker, manager of Walker Farms, addressed the crowd briefly. At this period in the program, Dr. Roark asked the crowd to divide itself into two different groups which were conducted on a tour by Dr. Roark and R. E. "Gene" Waters, formerly of the dairy department, and now manager of Walker-Flint Dairy at Jackson. This tour, well planned and organized, took the two groups though the new set of buildings, which included the housing facilities for the herd feed room and ended with a trip through the milking parlor where a selected group of Guernsey cows were being milked. Lunch was provided by the wives of the dairy department faculty.

Following lunch, a type demonstration and discussion of the score card by Ballard Bennett, national field representative of The American Guernsey Cattle Club, was given. This served as a warm-up for the judging classes that were conducted by Dr. Roark who used various breeders and faculty members to make the placings on

FRED C. WETMORE CO.
LIVESTOCK PHOTOGRAPHERS
4323 W. 143rd St., Cleveland 11, O.
Phone: WINTON 1-3320

Available March 1, 1952—240 acre dairy farm. Excellent buildings. All good soil. Excellent neighborhood. 35 miles north of Chicago. Tenants supply all cattle and machinery. Cash rent. Guernseys preferred. **Earle Harrison, 111 North State Street, Chicago 90, Illinois.**

WANTED—Position as working herdsman. Lifetime experience in breeding, feeding and A. R. testing. Outstanding calf raiser. Able to supervise help effectively. References supplied. Available after September 15.

Box 120
Guernsey Breeders' Journal
Peterborough, New Hampshire

WANTED: Position as manager or herdsman with a good herd of Guernseys. Was manager of Coronation Farm at time of Dispersal. Graham graduate. Have milked test cows, and have show ring experience. Phone Red Key 3921 or write **LeRoy Metz, Red Key, Indiana.**

Herdsman Wanted—Here is an opportunity to work with an established Guernsey herd. We have an opportunity for the right man to work as herdsman. Position open about September 1 or 15. Please give qualifications, salary expected in first letter. Good living conditions—excellent opportunity.

Falcon's Flight Farms
JOHN G. CASE, Manager
Litchfield, Conn.

Wanted—Herdsman for 50 Registered Guernseys in Minnesota. New 2 bedroom house available for same.

Box 98
Guernsey Breeders' Journal
Peterborough, New Hampshire

ONLY $34.50 POSTPAID

POWER-FULL ANDIS ELECTRIC ANIMAL CLIPPER

Save time and money. Have cleaner, healthier, more contented animals. Use a compact Andis clipper for horses, mules, cattle. Has powerful, fan-cooled, 110v AC-DC motor. Easy operating; uniform cutting. See your Saddlery, Hardware, or Implement Dealer. If he can't supply you, order direct on one week money back guarantee.
ANDIS CLIPPER CO., Dept. 401-J, RACINE, WIS.

Where to Buy Guernseys

WISCONSIN

For Sale: Son of Curtiss Candy Levity Chum. Ready for light service. Dam out of Langwater Vagabond and Foremost Peacemaker breeding. Has 899 milk—47.6 fat—2x milking—Jr2 for the 9th month of lactation. There is production in this family.

Tim Lawler,
Cooper Road,
Kenosha

these classes. The man selected to make the official placings, was requested to give his reasons, resulting in some good arguments being presented by both the group and officials.

Dr. J. T. Miles, newly appointed faculty member in the Dairy Department, gave an excellent talk on "Feeding for production of quality GOLDEN GUERNSEY milk" in which he emphasized the need for green leafy hay as being one of the best sources for carotene. Dr. Miles made a real down to earth type of speech that was easily understood by farmers and faculty alike. A discussion on "Going places with Guernseys in Mississippi" by the national representative followed and then a guided tour of the dairy farms by Dr. Roark and Dr. Miles concluded the days events.

Eastern Shore Guernsey Breeders' Field Day

THE Eastern Shore Guernsey Field Day was held on August 2, at Pioneer Point Farm, Centreville, Md. The interest in this field day was keen and a large and enthusiastic ringside watched the entries as they were paraded before Judge Fred C. Downey, Woodside Hall Farms, Williamsport. The general chairman of the show was Milton Cecil, Sudlersville, and the trophy committee was headed by George R. Debnam, III., chairman, Chestertown, Kent C. Price, Chestertown, and Milton Cecil, Sudlersville.

The entire ringside was impressed with the interest and the large number of entries in the show. The quality was uniformly good and Fred C. Downey did a consistently good job of placing the classes.

The senior and grand champion bull of the show was Solitude's James shown by Gordon L. Harris, Royal Oak. The junior champion bull was the calf, four months and under one year, shown by Janet Neal, a 4-H Club member from Denton.

The senior and grand champion cow was Slaughterton's Marie's Ethel exhibited by Jennings and Ronald Smith, 4-H members from Sudlersville. This cow was also winner of the 4-H Show.

The junior champion heifer was the senior calf, Langhurst Coronation Queen exhibited by H. M. and J. M. Cecil, Sudlersville. This calf was outstanding and when her pedigree was studied it was revealed that she was a daughter of Langhurst Queen Maggie, 17700 lbs. of milk and 868 lbs. of fat, 5 yrs—HIR—2x.

Other first place winners were exhibited by George R. Debnam, III., Chestertown; Voshell Brothers, Preston; Kent S. Price and Sons, Chestertown, and Louis M. Plansoen, Easton.

"KANT-KOM-OFF"

COW COVERS

PATENTED

Write for Illustrated Price List
R. LAACKE CO.
1133 W. Walnut Street
Milwaukee 5, Wisconsin

HERE'S YOUR MILL!

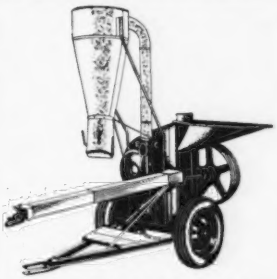

• The Papec Model X Hammer Mill, with portable power take-off drive, is the quick, convenient, thrifty way to grind feed at the granary, in the feed lot or on the barn floor. Haul it anywhere. It's ready to grind the minute the tractor stops. See it at your dealer's, or send name on margin of ad for FREE booklet. Papec Machine Company, 919 South Main Street, Shortsville, N. Y.

PAPEC

HAMMER MILLS — FORAGE HARVESTERS
CROP BLOWERS — ENSILAGE CUTTERS
HAY CHOPPER-SILO FILLERS
HAY HARVESTERS — FEED MIXERS

Daisy Cattle Markers

Solid brass tags and brass-plated chain.
No. 21—FOR NECK. Adjustable. Tags numbered both sides. $13.25 per dozen.
No. 17—FOR HORNS. Adjustable. $9.20 per dozen.
No. 38—DOUBLE PLATE NECK CHAIN. Upper portion strap, lower portion chain. $14.50 per dozen.
Write for catalog. Sample mailed for $1.00.
GOLDEN ARROW FARMS
Dept. 7 Box 7 — **Huntington, Indiana**

Send for JOURNAL Rates. Start a Regular Advertising Campaign today.

I'M CLIMBING THE SHOW LADDER TO THE National DAIRY CATTLE CONGRESS

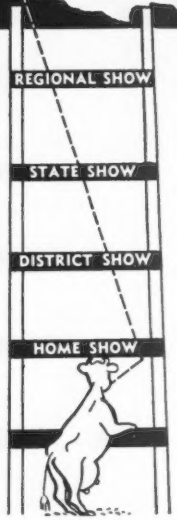

AND THE

National Guernsey Show

and the

NATIONAL JUNIOR GUERNSEY SHOW

Guernsey Judging Oct. 2-3

Guernsey Banquet Oct. 2

YOUR NATIONAL SHOW—With the co-operation of your National Association, your 1951 National show will be held here, Tuesday and Wednesday, October 2 and 3. The 1951 National Junior show is also returning. You'll want to be present to see your breed champions crowned. You'll see the champions of most all the State Fairs, competing for national honors and international recognition. It's the climax show of the season for Guernsey breeders. For the thrill of your life, be sure to attend the 1951 National Guernsey show.

GREATER THAN EVER—Four of the five national breed associations have designated this the spot for their official national shows. In addition all the official national dairy cattle judging contests are located here this year. Then, there's the National Belgian show, the multi-million dollar dairy farm machinery and home equipment display, a full women's department, a spectacular garden and flower show, fascinating poultry, waterfowl and rabbit shows, and the finest selection of educational exhibits available. Make this your vacation week. Come! Spend the full week here with the quarter-million dairy people from throughout the nation!

SEE YOU SOON—Write today for your housing reservations at the Housing Bureau, Waterloo Chamber of Commerce. And, drop a penny post card to the National Dairy Cattle Congress for the colorful circular on the nation's greatest dairy exposition, including detailed information of the thrilling Hippodrome show, which you'll want to see. It's held twice daily, afternoon and evening the full eight days. Make plans today to attend the National Dairy Cattle Congress.

. . . The Climax Show Of The Season!

THIS YEAR SEPT. 29 - OCT. 6 WATERLOO IOWA

A. JARDINE

Purchasing Agent **Consultant**

After 17 years experience with the leading herds, I am sure I can be helpful in selecting cattle for anyone building or improving a herd.

P. O. Box 81 **Doylestown, Pennsylvania**

Tel. PLUMSTEADVILLE 2853

Kent Price held the first and second places in the two-year-old class and Louis Plansoen had first and second senior yearling and first and second junior yearling.

The fitting and showing contest for 4-H members was held at the end of the show. Fred C. Downey judged the senior 4-H members and Louis McL. Merryman handled the junior 4-H division. Ronald Smith, Sudlersville, was winner in the junior division and Bill Curry, Queen Anne, was the winner in the senior division. Bill was awarded top honors of the day as the best 4-H fitter and showman. All participants of the 4-H did a fine job and judges Downey and Merryman had a real work-out to determine the winners.

Following is a list of awards:

SENIOR AND GRAND CHAMPION BULL

Solitude's James, Gordon L. Harris, Royal Oak.

JUNIOR CHAMPION BULL

Entry, Janet Neal, Denton.

SENIOR AND GRAND CHAMPION FEMALE

Slaughterton's Marie's Ethel, Jennings & Ronald Smith, Sudlersville.

JUNIOR CHAMPION FEMALE

Langhurst Coronation Queen, H. M. & J. M. Cecil, Sudlersville.

BULL CALF, 4 MONTHS AND UNDER 12

1, Entry, Janet Neal; 2, Ideal's Notable, W. B. Messix & Sons, Queen Anne; 3, Chestnut Yeoman Peter, Ann Carolyn Shortall, Cordova.

BULL, 1 YEAR AND UNDER 2

1, Driftwood's Royal Centaur, George R. Debnam, III., Chestertown; 2, Solitude's Transformer, Gordon L. Harris; 3, Pioneer Point Enterprise, O. Rayfield Tarr, Jr., Centerville.

BULL, 2 YEARS AND OVER

1, Solitude's James, Gordon L. Harris; 2, Langwater Seminole, Kent S. Price, Chestertown; 3, Mulberry Hill's Mona's Comet, Louis M. Plansoen, Easton & Albert R. Bryant, Warwick.

HEIFER CALF, UNDER 6 MONTHS

1, Hunting Creek L C Question, Voshell Bros., Preston; 2, Middle Acres Lad's Patricia, Benjamin L. Coppage, Sudlersville; 3, New Hope's Lovelorn, Franklin Moore, Centerville.

HEIFER CALF, 6 MONTHS AND UNDER 12

1, Langhurst Coronation Queen, H. M. & J. M. Cecil; 2, Leeholme P. Lassie, Bessie A. Debnam, Chestertown; 3, Slaughterton's Lucy's Linda, Jennings & Lois Smith, Sudlersville.

HEIFER, 1 YEAR AND UNDER 18 MONTHS

1, Mulberry Hill Pl. Pride, Louis M. Plansoen, Easton; 2, Mulberry Hill Pl. Verona, Louis M. Plansoen; 3, Driftwood's Royal Primrose, George R. Debnam, III.

HEIFER, 18 MONTHS AND UNDER 2 YEARS (Not in Milk)

1, Mulberry Hill Pl. Faith, Louis M. Plansoen; 2, Mulberry Hill Pr. Evelyn, Louis M. Plansoen; 3, Driftwood's Royal Cedar, Bessie A. Debnam.

COW, 2 YEARS AND UNDER 3

1, Pri-Acqua's Merry Flower, Kent S. Price; 2, Pri-Acqua's Seminole Lora, Kent S. Price; 3, Rebecca of Double Hitch, Norman R. Hitch, Chestertown.

COW, 3 YEARS AND UNDER 4

1, Hanover Hill J. Judy, Jennings Smith & Son; 2, Ida's Pearl of Dogwood, Earle J. Everett, Church Hill; 3, Hunting Creek Rose Topsy, Est. Levi Voshell, Jr., Preston.

Want To Be A Successful Auctioneer?
Next Term January 7, 1952—ENROLL EARLY!
WRITE FOR FREE CATALOG
MORT GRANGER'S COURSE IN AUCTIONEERING
Box 131 THOMPSONVILLE, CONN.

Join the ranks of Successful Breeders Using—
BREEDER-ADE* OIL
...for surer pregnancies... for better young
Follow the lead of successful breeders in all parts of the country—feed Breeder-ADE Oil before mating. This blend of carrot oil, wheat germ oil and "D" activated animal sterol successfully combats nutritional sterility. **4 oz. only $1.80 postpaid!**
Put Breeder-ADE Oil in feed of horses, cattle, swine, dogs, poultry and fur-bearers. Dosage varies according to size of animal—follow simple directions in Bulletin 23 sent in each package. Orders shipped same day received. Send check or money order for $1.80. Money back if not satisfied. Breeders who have tried it reorder year after year.
NUTRITIONAL RESEARCH ASSOCIATES
SOUTH WHITLEY, INDIANA
Department 3 *Trade Mark

STOP Nutritional CALF SCOURS
RAISE HEALTHIER MORE PROFITABLE CALVES
DR. LEGEAR'S CALF VITAMINS
SOLD EVERYWHERE
DR. LEGEAR MEDICINE CO., ST. LOUIS 16, MO.

THE Condé "400" MILKER
Milks Cows Safely, Regardless of Vacuum Used
CONDÉ MILKERS, SHERRILL, N.Y.

COW, 4 YEARS AND OVER

1, Slaughterton's Marie's Ethel, Jennings & Ronald Smith; 2, Valzac K. Heather, Benjamin L. Coppage, Sudlersville; 3, King's Golden Ida, Earle J. Everett, Church Hill.

COW TO BE JUDGED ON UDDER ALONE

1, Pri-Acqua's Seminole Lora, Kent S. Price; 2, Slaughterton's Marie's Ethel, Jennings & Ronald Smith; 3, Pri-Acqua's Merry Flower, Kent S. Price.

BEST THREE FEMALES

1, Kent S. Price; 2, Louis M. Plansoen; 3, George R. Debnam, III.

GET OF SIRE

1, H. M. & J. M. Cecil on get of Wilgorlan Coronation Cavalier; 2, Kent S. Price on get of Churn Creek's Honor Merrymaker; 3, Louis M. Plansoen on get of Ideal's Planet.

PRODUCE OF DAM

1, George R. Debnam, III., on produce of Iris of Leeholm; 2, Samuel T. Everett on produce of King's Golden Ida; 3, Kent S. Price on produce of Churn Creek's Blossom Pearl.

4-H COWS ALL AGES

1, Slaughterton's Marie's Ethel, Jennings & Ronald Smith; 2, Hanover Hill J. Judy, Jennings Smith & Son; 3, Brinco Emblem's Augusta, William A. Curry, Queen Anne.

Artificial Insemination Conferences

By GEORGE W. CHAMBERS

"How can we maintain a prosperous, progressive and potent purebred industry along with an expanding artificial breeding program?" was the panel discussion question discussed at two state wide Guernsey artificial insemination conferences, which were held in Wisconsin and Minnesota on July 26 and 27. Badger Breeders' Coop, were hosts to the Wisconsin meeting at Shawano and Land O'Lakes, A. I. Service entertained the Minnesota session at Minneapolis. Attending were managers, directors and bull selection committeemen from the A.I. organizations, leading Guernsey breeders, college staff and extension men and breed representatives. Lunch was provided at noon by the hosts. Ken Wallin, manager of The Badger Breeders' and

WHAT DELBERT HOEKSTRA SAYS ABOUT MILKING COWS
This is an unsolicited letter—one of the hundreds in our files.
"We milk 30 registered cows on our farm near Forest Lake, Minn. Before getting the Marlow, we used several other makes, and here's what the Marlow has done for us . . . Its vigorous, gentle massaging action, at 120 pulsations a minute, keeps teats and udders soft and healthy. And we save hours every week on milking time."

"This medicine chest was always full of penicillin for mastitis. Since getting the Marlow *we haven't needed any penicillin!* The Marlow has actually milked swollen quarters back into shape!"

"When we got the Marlow, our herd average was 457.3# fat; the first year after that, it hit 511.4#; the second year, 538.7. Same cows, same feed, so we *know* the Marlow increases production."

"Our milk goes to Twin City Milk Producers Ass'n., and we always get Grade A milk with the Marlow. Notice this claw with its straight-thru design; no place for germs to hide, and so easy to clean."

"We milk cows for profit . . . our actual cash increase with the Marlow was $1623 the first year; $2442 the second. That's why we say *the Marlow is the most profitable investment a dairyman can make!*"

J. C. SAYS: *GET MORE PROOF!*
Mail coupon for free copy of "What Leading Dairymen Say About The Marlow Milker." It's easy to own a Marlow Milker with our new easy payment plan!
MARLOW MILKER

MONEY-BACK GUARANTEE!
J. C. Marlow Milking Machine Co.
Dept. G, Mankato, Minnesota
Please send, free, "What Leading Dairymen Say About The Marlow Milker."
Name_____
Address_____
THE MARLOW IS NOT JUST ANOTHER MILKER—IT'S DIFFERENT!

CONNECTICUT STATE SALE

Thursday, September 13, 1951 — 1:00 P. M.

Old Farms, Farmington, Conn.

45 HEAD

15 Cows — 24 Bred Heifers — 6 Open Heifers

35 Calfhood Vaccinated

Majority of Cows and Bred Heifers Fresh at Sale Time, or Close to Freshening.

This sale has established itself as a place to get milk and good breeding.

The consignments are young, and with production records, or from dams with records.

CONSIGNORS ARE:

Fairlawn Farms Co., Nyala Farm, Gwyn Careg, E. S. Burke, Roger K. Hayes, Kinsey Farm, Meadow Lake Farm, William M. Taylor, Eastern States Exchange, Bernard F. & Alva B. Gimbell, Hagan Farms, Sunny Lea Farm, Oaksdale Farm, Beaulea (C. Stillman), Golden Harvest, Willowby Farm, Orkil Farm and John H. Burr (4-H), The Lyman Farm, Hanover Hill Farms, Boulder Knoll, University of Connecticut, Lanandy Farm, Old Farms, Brown Farm, and Hugh MacKenzie.

SALE COMMITTEE

R. H. Merritt, Farmington, Connecticut
Harold Strickland, Rockfall, Connecticut
Horace LaNute, Greens Farms, Connecticut

TWINWING MILKING HERD DISPERSAL AND BRED HEIFER SALE

Wednesday, September 12, 1951 — 1:00 P. M.

Woodstock Fairgrounds, Woodstock, Connecticut

WAY-ELLEN FARMS COMPLETE DISPERSAL

Monday, September 17, 1951 — 1:00 P. M.

Way-Ellen Farms, Van Wert, Ohio

CAPITOL DISTRICT SALE

Saturday, September 29, 1951 — 1:00 P. M.

Altamont Fairgrounds, Altamont, N. Y.

See September 15 Issue, Journal

BARGAINS . . . Now is the time to buy open heifers. They will grow into money. We have several nice lots at bargain prices.

WRITE FOR CATALOGS
Box 186
Peterborough, New Hampshire

Mike Seath
Far Hills, N. J.

Earl Shultz
Peterborough, N. H.

E. M. Granger, Jr.
Auctioneer

Seath and Shultz
SALES SERVICE

Outstanding Livestock Dairy Farm

Complete description will be sent on request.

CHARLES WIGGIN
Chester, New Hampshire

Rudolph Stolen, manager of the Land O'Lakes service, left nothing undone to make the meetings worth while.

The forenoon sessions were devoted to a sire selection practice using groups of bulls in service in the stud. Data had been prepared on the production and type classification ratings of daughters, and the breeding efficiency, pedigrees and ages of the bulls. Those attending were asked to place the bulls in the order in which they would buy them for an A. I. stud. It was recognized, of course, that a truly accurate appraisal was not possible without seeing the daughters and the conditions under which the records were made. The practice, however, served as an excellent basis for discussion and an exchange of viewpoints between breeders and A. I. people. The A. I. men were inclined to place more emphasis on provings and breeding efficiency and the breeders were inclined to emphasize pedigrees and good type.

The panel discussion was led by Dr. Edwin Heizer, University of Wisconsin dairy chief, at the Shawano meeting, and by Professor J. B. Fitch, chief of the dairy division at the University of Minnesota, at the Minneapolis meeting. The panel in each case was made up of Guernsey breeders, A. I. managers, breed representatives and college representatives. Time, of course, did not permit a full exploration of the subject of "How can we maintain a prosperous, progressive and potent purebred industry along with an expanding artificial breeding program.' A few definite conclusions, however, were reached as follows:

1. The A. I. program has materially reduced the income to most breeders from the sale of bulls but has increased the demand for good registered females. Fewer but better young bulls are being sold.

2. The competition from artificial breeding has placed the purebred industry on its toes and induced breeders

GLENN LECKY
AUCTIONEER
Guernsey Cattle Sales
Holmesville - Ohio

Donald W. Stevens Associates

Photographers of Animals

Box 941 Manchester, N. H.

to do a better job of planning the breeding program, testing, classification, advertising and selling.

3. Arrangements need to be made for special matings of the top bulls in artificial studs with the better cows in purebred herds, if the influence of these bulls is not to be lost to the production of seed stock for purebred herds and to artificial breeding.

4. The most effective way to increase the number and the quality of proved bulls is for A. I. groups to pay good prices for them.

5. Purebred breeders would gladly cooperate with A. I. groups who are interested in setting up junior studs of very carefully selected young bulls, by using a limited number of matings to them and testing the daughters.

6. There is insufficient evidence to demonstrate that cross breeding has a place in artificial breeding.

7. Guernsey breeders and leaders in artificial breeding believe that both have everything to gain through an even closer working relationship. Each program closely compliments the other.

One definite outgrowth of the Minnesota meeting was an agreement in principle to setting up a state wide pool for the assembling and disseminating of semen from top A. I. bulls for special matings in purebred herds which are carrying on continuous testing and classifying regularly. A committee was appointed consisting of J. B. Fitch, chairman, Rudolph Stolen, Wallace Miller, R. W. Seath, Carl Kehret, Elmer Wirt and Stanley Hanks to work out details.

Panel members at the Wisconsin meeting were Dr. Edwin Heizer, chairman, Dr. Fritz Hendrickson, Dr. W. J. Tyler, Bernard Wood, Ken Wallin, Otto Kline, Albon Sordahl, Charles Crumb, Will McKerrow, Clarence Sheridan and Floyd Greenburg. The Minnesota panel consisted of Professor J. B. Fitch, chairman, H. R. Searles, Stanley Hanks, Henry Swen-

HAND PAINTED TIES

of your favorite cow, bull, or any pet. State color of tie, send picture of animal.

Price $6.00.

Lynthia Browning Tormey
Charlestown, Rhode Island

● **REPLACE MILK SAFELY.** Peebles' Calf-Kit replaces from 300-500 lbs. of milk per calf . . . and is safe to feed. Most of the valuable nutrients in Calf-Kit (98%) come from milk sources as contained in whey and whey products — that's why the change-over from milk is easy for calves to make. Your calves get a vitamin boost with Calf-Kit — supplies guaranteed levels of Vitamins A, D, and riboflavin.

● **RAISE BIG, HUSKY CALVES.** You will be pleased with the "milk-fed" bloom that your Calf-Kit calves take on. Don't worry about scours. Don't worry about gaunt, pot-bellied calves. Put them on Calf-Kit and watch them develop into sturdy, full-bodied heifers.

● **GUARANTEED RESULTS.** Get as good results with Calf-Kit as with whole milk or your money back. You must be satisfied with the feeding results in your own barn. Millions of pounds of Calf-Kit have been sold on this guarantee. You take no chances.

Peebles' CALF-KIT

Send for FREE folder L9

"Save up to Half the Cost of the Milk You Feed"

WESTERN CONDENSING COMPANY

Appleton, Wisconsin • San Francisco, California

World's Largest Producer of Whey Products

Top Junior Herd Sire For Sale

MOST POPULAR BLOOD LINES

FOREMOST PREDICTION — MYHAVEN KING — DOUGLASTON LADY AUGUSTA

Looking for type, udders, and production?

THIS GUY OUGHT TO HELP YOU!

COLLINWOOD NERISSA'S KING

Born September 12, 1950

Sire: McDonald Farms Fore Marvel

Dam: Collinwood Hoosier Nerissa
11891—541—Jr2—HIR—730
10713—525—Jr3—305—668
11831—583—Sr4—305C—610

Other Young Bulls For Sale Reasonable Prices

RUSS-GLO FARM

R. R. 2 — Goshen, Indiana

Owner: Russell Kistner Farm Manager: George L Kistner

Specialized Service For Farm Owners

SURVEYS-CONSULTATION-MANAGEMENT-BOOKKEEPING-LIVESTOCK SALES

We offer a confidential helpful service based on many years of farming and livestock experience in over 20 states.

Full information upon request. Ask for folder.

BURLINGAME, FIELD, PIERCE & BROWNE, INC.

158 MAIN STREET, PUTNAM, CONNECTICUT
518 TURKS HEAD BLDG., PROVIDENCE 3, R. I.
AND
45 WEST 45TH STREET NEW YORK 19, N. Y.

Barren COWS Wanted

WE GUARANTEE TO TEACH a breeder or herdsman how to accomplish the following or his money back:

Get Many Barren Cows to Breed, Clean Up Abortion, Make an Abortion Blood Test, Perform Artificial Insemination, Rid the Herd of Trichomonosis, Take Semen from a bull, Remove Afterbirth, Deliver Calves, Diagnose Pregnancy, Keep Bulls Breeding, Disease Prevention, Calfhood (Bang's) Vaccination, Clean Healthy Udders and a working knowledge of the reproductive organs.

The lectures and demonstrations are all given in the breeders' language.

We have prepared special equipment which simplifies our teaching. Every student goes through the performance of doing the work on clean healthy animals that are killed in class work, put up in standing position, sides removed to show organs so that he can do all of these operations on his own live animals.

Let us send you a list of students in your section. Phone or visit them.

For Owners, Breeders, Herdsmen, Fieldmen, County Agents, Artificial Inseminators and G. I. Instructors.

If the student is not successful, an instructor will be sent to the farm, then if he is not satisfied the carfare and tuition will be refunded.

$80.00 pays a round-trip carfare and tuition, if the carfare is not over $25.00. The owner of a herd of cows or a herdsman now employed can pay $10.00 cash and $10.00 a month by adding $2.50 extra. We guarantee satisfactory results. Send for a catalog which tells the whole story.

SCHOOL IS HELD FIVE DAYS, 8:30 A. M. TUESDAY TILL SATURDAY EVENING

TOWN	HOTEL	DATE
Moncton, N. B. Canada,	Brunswick	Sept. 25-29
Boston, Mass.,	Lenox	Oct. 2-6
Toledo, Ohio,	Lorraine	Oct. 9-13
Allentown, Pa.,	Lehigh Valley Cooperative Farmers Auditorium	Oct. 30-Nov. 3
Ft. Worth, Texas,	Texas	Nov. 13-17
Atlanta, Ga.,	Atlantan	Nov. 27-Dec. 1
Richmond, Va.,	John Marshall	Dec. 4-8
Burlington, Vt.	Vermont	Dec. 11-15
Kansas City, Mo.,	Pickwick	Jan. 8-12
Chicago, Ill.,	Congress	Jan. 15-19
Minneapolis, Minn.,	Dyckman	Jan. 22-26
Newark, N. J.,	Essex House	Feb. 5-9
Harrisburg, Pa.,	Bolton	Feb. 12-16
Cleveland, Ohio,	Allerton	Feb. 19-23
Denver, Colo.,	Albany	Mar. 4-8
Sheridan, Wyo.,	Crescent	Mar. 11-15
Portland, Ore.,	Washington	April 1-5
Sacramento, Calif.,	Senator	April 8-12
Phoenix, Ariz.,	Adams	April 15-19

GRAHAM SCIENTIFIC BREEDING SCHOOL

216 East 10th St. Kansas City, Mo.

WESTON'S LIVESTOCK BRUSHES

A complete line of Hand-made brushes for the fastidious stockman. Made in our own factory of highest quality materials by expert workmen.

No. 1 Rice Root, each	
No. 2 White Tampico Fibre	1.75
No. 3 Mixed Gray Tampico	2.00
No. 4 Black Tampico, very soft	2.25

Above brushes postpaid

Write for **FREE** *General Catalogue*

WESTON MFG. & SUPPLY CO.

1944 Speer Blvd. Denver, Colo.

son, Carl Kehret, Floyd Greenburg, Wallace Miller, Don Lashbrook, Carroll Blakeslee and Rudolph Stolen.

Floyd Greenburg, assistant superintendent of the Herd Register division of The American Guernsey Cattle Club, concluded both meetings with an excellent talk. Mr. Greenburg also participated in the panels and acted as an official judge in the placing of the bulls in the selection practice.

Storm McDonald Sells Half Interest

Arthur W. Telfer

Storm McDonald of Heber, Utah, announces a change in ownership of the McDonald London Farms herd of over a 100 head of registered Guernseys. Donald C. Eldridge has purchased a half-interest in the herd, and will manage the farm and cattle. Mr. Eldridge was born and raised on a farm in Missouri, and later farmed in the Nebraska corn belt. He has recently owned and operated a stock cattle ranch in Montana. They plan to milk 60 head on the Heber ranch this fall, building to a milking herd of 100 head within the next two years.

The herd was built largely on northwest females and was started 11 years ago. Bulls used since 1946 have been McDonald Farms London King, a son of McDonald Farms Prediction and McDonald Farms Fleta. Eighteen of his daughters are in the herd. Still in the herd is Valor of Aldarra, a son of McDonald Farms May King, along with 17 daughters. He was followed by Hill Girt Emory's Donald, and just recently Golden Grange Ideal Prince was purchased from Indiana.

BURTON LANE FARM SELECTIVE BREEDING

COLDSPRING'S ROMULUS ROYAL, A. R., a full brother to Coldspring's Romulus Noble, comes to Burton Lane Farm from the Virginia State Sale, 1950, $20,500.

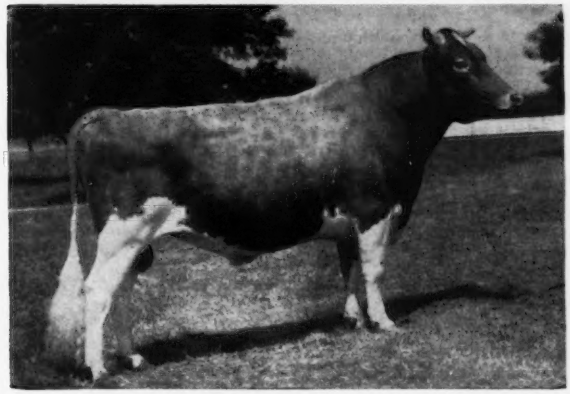

Sire of 3rd Jr. Get, Md., 1948; 1st Jr. Get, A.R.E., 1948
Sr. and Gr. Ch., A.R.E., 1949; 1st Jr. Get, A.R.E., 1950

Sire: **Langwater Romulus**
3 EXCELLENT daughters
Dam: Langwater Country Flower, 15106—790—A

Dam: **Coldspring's Hardwick's Beauty**
EXCELLENT '47 '48 '49, 17614—824—6yrs
Dam: Vallevue Butterfat Beauty
EXCELLENT '47 '48, 18914—937—AA
16578—831—A, 11994—619—GG
4 EXCELLENT daughters

We have been asked many times just what our Selective Breeding Program means.—It involves the mating of good sires to good dams from outstanding cow families for building the right kind of individuals, which is hard to get in any other way. We have used the following herd sires of selective characteristics for our breeding:

1. **Green Meads Sargon—**for SIZE, DAIRY CHARACTERISTICS and PRODUCTION. Sire: Langwater King of the Meads. Dam: Green Meads Thelma, EXCELLENT at 16½ years, 13518—740—D. "Thelma" is also the dam of Green Meads Taurus and Myhaven King, former herd sire at McDonald Farms, that are full brothers to Green Meads Sargon.
2. **Valor's Faithful Supreme—**for outstanding UDDERS, PRODUCTION and TYPE. Sire: McDonald Farms Supreme Blend. Dam: Foremost Old Rose, EXCELLENT '47—VG '48, 15220—742—A; 1st 3-year-old, N.D.S., 1940; 1st 4-year-old, N.D.S., 1941; Member 1st 3 Best Uddered Cows, N.D.S., 1941.
3. **Pine Manor King's Thor—**for REFINEMENT, RUMPS, PRODUCTION and TYPE. Sire: Coronation King of Pine Manor. Dam: Pine Manor Taurine Iris, VG '47 '48, 13162—738—EE—1060. "Iris" was sired by Green Meads Taurus.
4. **Franchester Champion Ace—**for great STRETCH, FINE SHOULDERS, PRODUCTION and TYPE. Sire: Curtiss Franchester Levity Ace. Dam: Franchester Clara, VG at 15 years, 17848—928—B, Class Leader record when made, 17939—920—DD, National Record when made.

Thus, we have a service which we are pleased to render. If you will send us your inquiry and give us your blood lines, and the size of your herd, we may be able to assist you in recommending something suitable and most qualified for your use.

When you buy Burton Lane Guernseys through our advertising and showing, you add prestige to your herd, and we believe they will do much more for you than you could get from artificial insemination, or any other means.

Write today for full particulars.

BURTON LANE FARM

LAKE FOREST, ILLINOIS

OLIVER M. BURTON, Owner — ALBERT E. COX, Manager

DAMIAN DISPERSAL — CONESUS, NEW YORK

Friday, September 28

EDWARD D. SCHLEGEL, Proprietor VANCE ROBEY, Manager

At the Farm on Route 15 east of Conesus Lake, south of Livonia and north of Conesus.

From Rochester take Route 15 to Livonia, south 6 miles on Route 15 to Guernsey Signs. From East and West take Routes 5 and 20 to East Avon then south on Route 15 to Livonia, 6 miles south to signs. From South take Route 15 to Conesus then 3 miles north on 15 to Guernsey Signs.

85 HEAD **7 BULLS, four old enough for service—42 COWS, many A. R.—4 BRED HEIFERS 32 OPEN HEIFERS. All old enough Vaccinated against Bang's, except 4 older cows.**

T. B. No. 498043 Bang's Free No. A-1076

BULLS INCLUDE — **DAMIAN VICTOR OF RIDGLYDALE** — Dropped July 18, 1941.

Sire: Adohr Surrogate's Pride

Dam: Ridglydale's Victoria's Alert, 9847—541—G, 11024—623—DD

His proof June 20, 1950, on 5 dam-daughter pairs was plus 2345 lbs. milk—146 lbs. fat. His first 11 daughters average on 15 records 305 days—9301—482, according to the U. S. Dept. of Agriculture B. D. I. 3 sons and 25 daughters in the sale—11 cows bred to him.

He has 21 A. R. daughters including

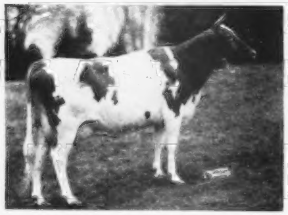

DAMIAN VICTORIA (not in sale)
16644—921—Sr4C
13465—704—5yrs in 241 days

DAMIAN RAVIC (not in sale)
13705—780—5yrsC

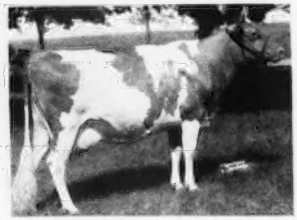

DAMIAN ISIS (not in sale)
10861—575—Jr2
2nd 4yrs., Ill., 1947

He has one serviceable son and 2 bull calves in the sale, DAMIAN VICTOR'S HEIR, dropped September 18, 1949, out of Heartsease Butterfat Mirth, 10625—545—G, 12508—566—CHI, she by Heartsease's Butterfat out of Hilltop Butterfat Merle, 10924—569—EE.

7 daughters of DAMIAN ARISTOCRAT, he by Damian Victor of Ridglydale out of Roman Lady of The Glen, 11905—614—BB, by Langwater Patrician, and 4 daughters of his son, DAMIAN PRIDE NOBLEMAN, out of Graceful of The Glen, 11813—599—E, 13180—649—6yrs—365C.

10 daughters of TWO BROOKS MERLIN (Clara's Heartsease Butterfat—Hilltop Butterfat Merle, 10924—569—EE, by Hilltop Butterfat), and his son, DAMIAN DIPLOMAT (in sale), dropped January 23, 1948, out of Heartsease Butterfat Daisy, 8547—511—GG, with 7 daughters.

← **IMP. HILLTOP BUTTERFAT'S CLARA**
14060—694—GG (Former Class Leader)
17009—856—A, 15963—860—7yrsC*
Two Brooks Merlin is by her son out of a granddaughter

---

5 daughters of PATRICIAN SOLDIER OF THE GLEN. Sire: Langwater Patrician—Dam: Warrior's Grace of The Glen, 13648—686—E. Many trace close-up to Patrician Playboy of The Glen, 100% same blood as Patrician Girl of The Glen.

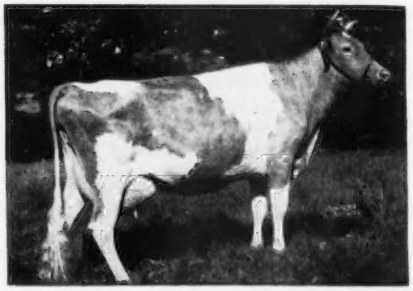

PATRICIAN GIRL OF THE GLEN (VG '48) →
15511—748—D, 21493—986—7yrsC
Dam of
Langwater Admiration (E '49 '50)
12895—613—Jr2C

FOR CATALOGS AND INFORMATION WRITE

The LOUIS McL. MERRYMAN & SONS, Inc. — Sparks, Maryland

VERMONT

27th ANNUAL SALE
SEPT. 14—RUTLAND, VT.

CHARLESCOTE KINSHIP

Born August 2, 1950 and ready for service—is going to the VERMONT SALE. 6 nearest dams average 14199—731—3yrs.

Sire: **McDONALD FARMS BLUEBLOOD KING** (owned jointly with McDonald Farms) son of Myhaven King and McDonald Farms Blueblood (below).
Dam: **CHARLESCOTE PERIWINKLE** (below) a double Langwater Honoria, 17270—937—AA.

HIS DAM — **CHARLESCOTE PERIWINKLE**
13541—614—Sr2—365C
By Langwater Peter. Dam: Langwater Twinkle 2d, 15443—719—Jr3.
Next dams: Langwater Twinkle, 624—GG, Langwater Tinkabell, 767—B, Langwater Honoria, 937—AA, who is also dam of Langwater Peter.

HIS SIRE'S DAM — **McDONALD FARMS BLUEBLOOD**
12139—675—EE, 14068—755—AA.
Classified Very Good at 12 years.
Dam of the only 4 full sisters in the breed classified Excellent.

FEDERAL ACCREDITED HERD NO. 474040—BANG'S FREE NO. 12

CHARLESCOTE FARM — Sherborn, Mass.

RICHARD SALTONSTALL, Owner
140 Federal St., Boston 10, Mass.

MAYNARD C. GRINDLE, Manager
CHAUNCEY F. WEST, Herdsman

RUTH and HARTLEY BERRY, Owners — G. L. WRIGHT, Manager — MINARD CHAPMAN, Herdsman

HIGH HOLLOW FARMS

The Home of Ruleewen Guernseys
Federal Accredited — Bang's Free

LANDGROVE **R. F. D. Londonderry** **VERMONT**

Consigning to — **VERMONT STATE SALE, Rutland, Vermont**
Friday, September 14, 1951

A FOUR-YEAR-OLD . . . IN FULL BLOOM

RULEEWEN LANDGROVE GORGEOUS

Vaccinated and Negative

Fresh July 27, 1951

At two weeks milking 56 lbs. on test.

"GORGEOUS" has three daughters in our herd.

SIRE: **TWO BROOKS GRANT by** TWO BROOKS DARE,

a full brother to:

CLARHEART'S DAINTY—the holder of the new National Record
16936—929—8yrs—305C—3x

DAM: **LANE FARM MAJESTY'S WEETAMOE,** GP '48

Plan Now To Attend
Vermont State Sale
RUTLAND — VERMONT
Friday, September 14

LOOK FOR THE
RULEEWEN
GUERNSEYS

A Real 4-Year-Old

A "BANDMASTER" OUT OF A CLASS LEADER!

"MARTHA" is consigned . . . **LANGWATER INVITATIONAL SALE**
THURSDAY, SEPTEMBER 20, 1951

HOWLAND MASTER'S MARTHA
Born February 22, 1948
Due September 5, 1951
Will be fresh and selling open.
12918—685—Jr2C (pending)

THIS **"BANDMASTER"** . . . A TOP PRODUCER IN HER OWN RIGHT
HAS OUTSTANDING INHERITANCE
TOP AND BOTTOM.

Sire: **FLYING HORSE BANDMASTER, A. R.**
One of the breed's top production sires. 26 A. R. daughters . . . **11 two-year-olds** average **13367—703.**
A son of "FLUTE," four consecutive Class Leading records when made.
A full sister to Martha, Howland Master's Mary, is on test, 5417.6—266.54—Jr3—122 days.

Dam: **HOWLAND MY OWN HOPEFUL**
12696—623—Sr2—305C—3x
Class Leader 10th place
National Record when made
17850—886—7yrsC

"MARTHA" combines Class Leading production inheritance throughout her pedigree.

HOWLAND FARM — **Brattleboro, Vermont**
C. O. ROBINSON, Property Supt. ACCREDITED—NEGATIVE J. S. BEANE, Herd Supt.

13th OKLAHOMA STATE CONSIGNMENT SALE

State Fairgrounds, Oklahoma City, Oklahoma
Monday, October 29, 1951

Sale Headquarters: SKIRVIN HOTEL

40 Head —

Selections are already under way and early consignments indicate a Top State Sale.

SALES COMMITTEE . . .
E. R. BEROUSEK, Oklahoma A. & M. College, Dairy Dept., Stillwater, Oklahoma.
KENT B. HAYES, Meadow Lodge Farms, Oklahoma City, Oklahoma.
TOM COOPER, Tom Cooper Farms, Ardmore, Oklahoma.
EARL GEURKINK, Jerry Oven Farm, Enid, Oklahoma.

Watch the September 15 and October 1 Journals for more information and the highlights of the tops for this . . .

13th OKLAHOMA STATE CONSIGNMENT SALE

Sale sponsored by: **OKLAHOMA GUERNSEY BREEDERS' ASSOCIATION**

For a catalog please write:
E. R. BEROUSEK, Sec'y., OKLAHOMA G.B.A., OKLAHOMA A. & M. COLLEGE,
DAIRY DEPT., STILLWATER, OKLAHOMA.

CHARLESCOTE FARM Consigns to . . .

LANGWATER INVITATIONAL SALE at Langwater — September 20, 1951

CHARLESCOTE CHARITY

Born April 2, 1949

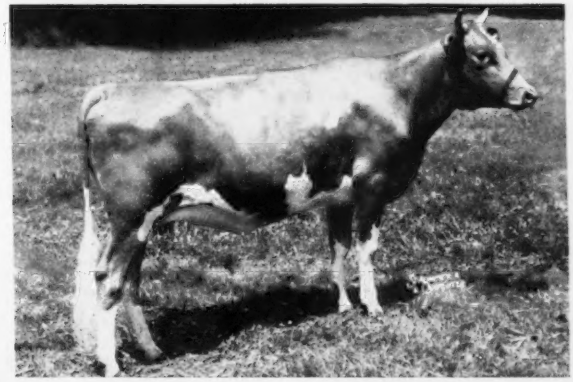

Her Dam

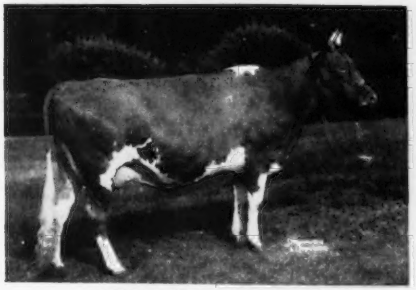

CHARLESCOTE VERITY

Her Granddam—A Class Leader

CHARLESCOTE PROGRESS
The highest milk producer of any present 3-year-old Class Leader.

CHARLESCOTE CHARITY is by Langwater Peterson, who is by Langwater Peter out of Langwater Corona, 14070—652—D, 15066—749—A, Excellent '48. 3 A. R. daughters, from the Coronet family. "Peterson" combines the two great families at Langwater, the Honoria family on the top side and the Coronet family on the lower side. His first four 2-year-old daughters have averaged 13423—632.

The dam of "CHARITY" is Charlescote Verity, 12952—603—Sr3—365C, a daughter of Langwater Valencian. "Verity" is out of Charlescote Progress, 18557—894—Jr3—365C, Class Leader 6th place, 2nd place when made.

"CHARITY" was bred December 30, 1950, to Charlescote Langwater Nick, who is by Langwater Valencian and out of Charlescote Playgirl, 16260—850—Jr2, Class Leader 4th place. "Nick" is owned jointly with Langwater, where he is now in service. **There has never been or is not today any other bull in the Guernsey breed that has an average for five successive generations on the lower side as high as Charlescote Langwater Nick, namely 16496 pounds milk, 846 pounds fat.**

"Peterson," bred to daughters of Langwater Valencian, whom we used for a year in exchange for Langwater Peter, has given us the best things we have ever bred. Every single one, without exception, has been good. Here is one bred the same way, and we feel she is the best animal we have ever consigned to a sale.

FEDERAL ACCREDITED HERD NO. 474040—BANG'S FREE 12

CHARLESCOTE FARM - Sherborn, Mass.

RICHARD SALTONSTALL, Owner
140 Federal St., Boston 10, Mass.

MAYNARD C. GRINDLE, Manager
CHAUNCEY F. WEST, Herdsman

Consigned to the LANGWATER INVITATIONAL SALE

at Langwater, North Easton, Mass., September 20, 1951

In The Sale . . .

McDONALD FARMS DON'S NELL
Born March 16, 1948.
10871—538—Jr2 (pending).
Will be started on retest.
A real dairy cow ready to go to work.

McDONALD FARMS KING DON
Undefeated 2-year-old bull, 1947.
8 A. R. daughters. A nice group of daughters developing at McDonald Farms.

McDONALD FARMS PRE KAY GIRL
10278—513—Jr2
Full sister to McDonald Farms Pre Lady Lou, 536—Sr2

MYHAVEN KING
132 A. R. daughters. Four sold for average of $14,625.

McDONALD FARMS DONITA
13493—770—AA
Excellent 1947—1948

McDONALD FARMS PREDICTION
60 A. R. daughters.
Sire of undefeated Get of Sire, 1950.

McDONALD FARMS GAY GIRL
12718—655—5yrs
Excellent 1947—1948—1950

Her Maternal Granddam

McDONALD FARMS GAY GIRL
12718—655—5yrs
Excellent 1947—1948—1950. Full sister to three cows that have been classified Excellent. One of the "Bluebloods."

Her Paternal Granddam

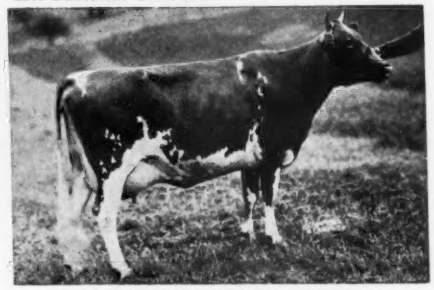

McDONALD FARMS DONITA
10334—551—GG, 13493—770—AA
Excellent 1947—1948. A Foremost Prediction daughter of Coronation Monita, one of our best foundation cows.

In The Sale . . .

McDONALD FARMS PRE MERLE
Born December 19, 1947
8257—453—Jr2, twice-a-day milking.
On retest making over 2 lbs. fat per day as a 3-year-old. A capable young cow with an udder that won't break away.

McDONALD FARMS PREDICTION
60 A. R. daughters
McDonald Farms Heiress
15416—802—7yrsC
McDonald Farms Pre Julee
14332—742—5yrs

WALNUT'S ROYAL'S PEARL
12256—625—A, Very Good 1947—1948
3 A. R. daughters, one over 620—Sr2.

FOREMOST PREDICTION
Most Excellent daughters, most 700 lb. fat daughters of any Guernsey sire.

VALLEYWOOD HARRIET
14223—781—CC
One of the great brood cows of the breed.

LANGWATER ADJUSTER
24 A. R. daughters
A great sire of top udders.

WALNUT'S MARY'S ROYAL
85509—4720 fat in 9 yrs. in D. H. I. A.

Merle's Dam

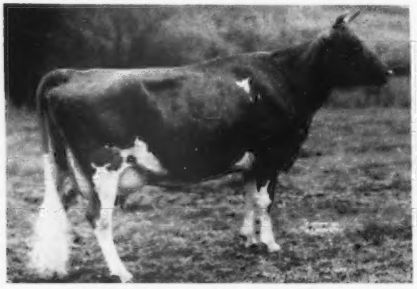

WALNUT'S ROYAL'S PEARL
12256—625—A, Very Good 1947—1948
A very good cow still at 15 years of age. 3 A. R. daughters, a fourth on test.

Her 3/4 Sister

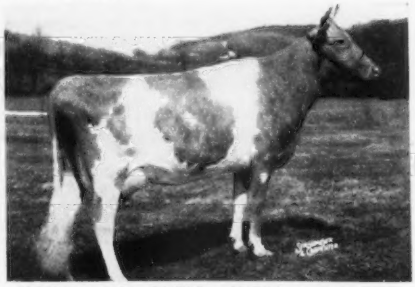

McDONALD FARMS IDEAL MADELLA
11878—620—Sr2C. 1st prize Jr. Yearling, Eastern States Exposition, 1948. An "Ideal" daughter of Walnut's Royal's Pearl.

BREED BY CHOICE NOT BY CHANCE

McDONALD FARMS Cortland, New York

J. M. McDonald, Owner — H. H. Thomas, Herdsman — K. C. Sly, Manager

At the urgent request of the Sales Committee—

We are reluctantly consigning to the Langwater Invitational Sale
North Easton, Mass., September 20, 1951

ROSEWALD MORNING GLORY
One of the great cows of the breed.
Dropped December 17, 1943

Sire: **Langwater Darius**
32 A. R. daughters

Dam: **Rosewald Golden Gem**, 11272—676—E
Granddam's Record, 12816—669—A

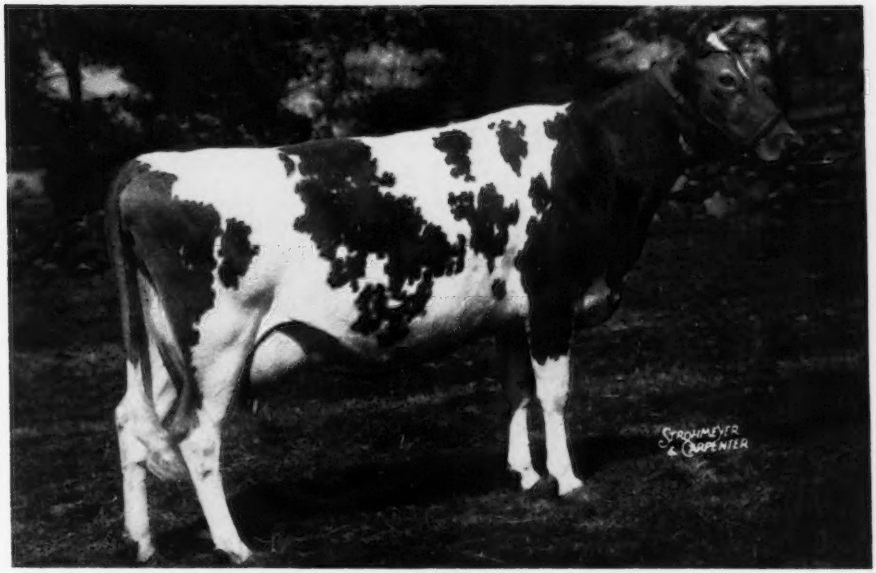

ROSEWALD MORNING GLORY, 18034—856—5yrs—365C
1st prize 2-year-old, New Hampshire State Parish Show

Service Sire—"Glory"—Bred April 5, 1951
to Northern F. Hermes

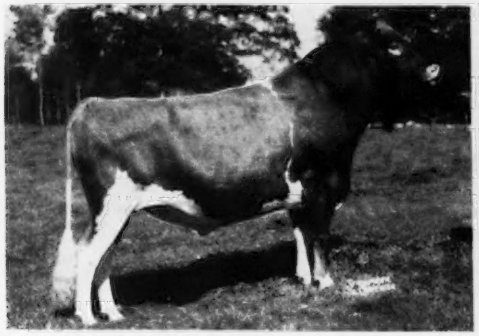

NORTHERN F. HERMES
Sire: FOREMOST HERMES
Dam: HORSE SHOE CONRAD'S LILLIAN
12396—625—GG, 17793—933—Sr4

Full Sister to the Calf She is Carrying

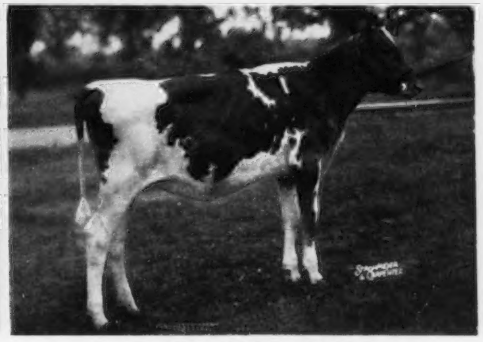

LUSHACRES HERMES HOLLY
Dam and Sire's dam average 17884 M.—894.5 F.

LushAcres

(formerly Aldrich Farm)
Rehoboth, Mass., near Providence, R. I., on route 44
Phone Providence - Chestnut 1-4241

Accredited Herd - Bang's Certificates,
Mass. 114, R. I. 16
A. C.Browning, Manager - Henry Herbener, Owner

LANGWATER SALE

CONSIGNING

TWO OUTSTANDING THREE-YEAR-OLDS

CLOSELY RELATED TO "AMBER"

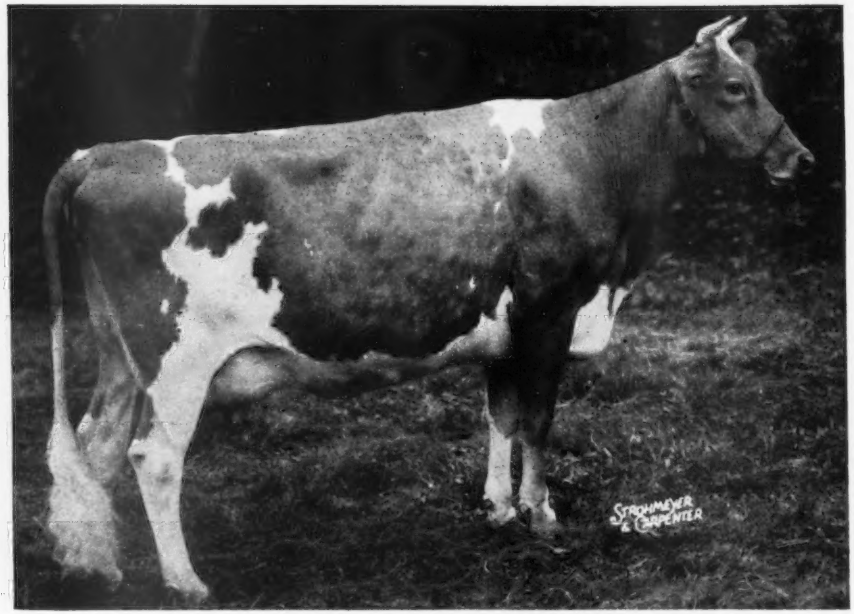

QUARRY VALLEY'S MONITOR AMBER

10753—582—Jr4—305C—591 milkings

Grand Champion, Bucks County Parish Show, 1949.
Grand Champion, Pa. State Guernsey Show, 1950.

THEIR SIRES:

ROCKINGHAM MONITOR, A.R.
Sire of 1st Senior Get, Pa. State Show, 1950.
Sire of 1st Senior Get, New Jersey Show, 1951.

RIEGELDALE KING'S LAD, A.R.
Full Brother to "Ladyship" (GP '47—Excellent '48 '49 '50 '51). Sire of 1st Junior Yearling Bull, N. J. State Show, 1951.

QUARRY VALLEY FARMS

Lahaska Bucks County Pennsylvania

W. C. CLARK F. A. BORDEN, Manager

We Are Overstocked And Pleased To Offer . . .

MILKING COWS . . FOR SALE

★ **All Have A. R. Records Or Are Now On Test.**

★ **July '51 Average 44 Lbs. Fat, 45 Head Milking, 3 Dry.**

★ **11 Year Herd Average 475 Lbs. Fat, 40 Cows** (all 2x milking).

MOST OF THIS OFFERING IS BY ONE OF THESE GOOD SIRES

ROSEWALD ROSEBUD'S ALERT
First 6 daughters now on A. R. test.

Sire: MUSSOLINI, A. R.
Dam: FLYING HORSE MASTER'S ROSEBUD
13419—790—Sr2—365

WITCHWOOD COMET, A. R.
17 A. R. daughters average 404 lbs. fat—305—2x, all immature.

Sire: MCDONALD FARMS DEBENTURE.
An own son of Green Meads Thelma.
Dam: GLENBURNIE CROCUS
She by Glenburnie's Junior, an own son of Imp. Dunwalke Lad.

WHIMSY SIR HENRY HUDSON . . . 1 A. R. daughter, 4 more now on A. R. test.
Sire: Hasty Pudding of Whimsy Farm, A. R. Dam: Whimsy Whitehouse, a daughter of Mount Hope Whetstone.

Write For Details . . . Or Better Still . . . Come And See Us.

Accredited Negative (Pa. No. 34)

EVERGREEN FARMS — New Hope, Pennsylvania

PHILIP W. SMITH & SON, Owners — WARREN QUERIPEL, Herd Manager

CONSIGNED . . . ***A Double Melba*** . . . OUT OF THE "VIRGINIA" FAMILY

4th FRANKLIN-BURKEVILLE SALE, FRANKLIN, VIRGINIA
MONDAY, SEPTEMBER 10 — 1:00 P. M., E.S.T.

A YEARLING BULL . . . Ready For Service . . .

RIEGELDALE MAX'S OLD DOMINION—Dropped August 20, 1950.
Sire: Riegeldale Melba's Maxim. His first daughter, Riegeldale Max's Virginia, a 3/4 sister to "Old Dominion," just finished with 10348—543—Jr2C.

"Melba's Maxim" is in our 5th Riegeldale Sale CHOICE—NOT PRIVILEGE with Riegeldale Melba's Fortunate.

DAM OF "OLD DOMINION"

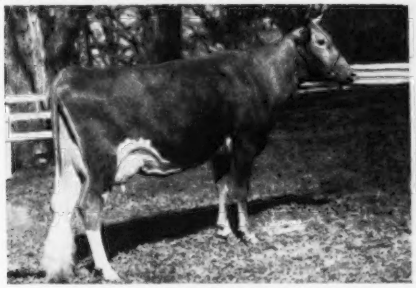

RIEGELDALE EMORY'S VIRGINIE (VG '49 '51)
11516—553—Jr2—365
Full sister to Riegeldale Emory's Comet, herd sire at Shady Oak Farm, Greensboro, N. C. Riegeldale Emory's Virginian, herd sire at Mo-La-Jac Farm, Dothan, Ala. Riegeldale Emory's Ginny, 10825—624—Jr4—365C, $2,550, Quail Roost, 1945. Riegeldale Emory's Virginia (VG '48 '50), 10755—601—Sr2—365C.

Third Generation Female From Bournedale Virginia

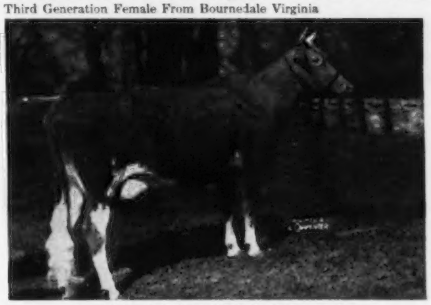

RIEGELDALE MAXIM'S VIVIAN (VG '49)
Purchased by A. Mistr & Sons, Midview Farm, Richmond, Va., in our 1950 Sale for $2,200. 9264—506—Jr2, 11906—444—Sr3. "OLD DOMINION," stemming from Bournedale Virginia (14830—786—5yrs—365C, VG '48 at 11yrs.), one of the top brood cows in our original foundation, with a double infusion of our very best Melba blood, has a proved inheritance for shapely udders, dairy character and profitable production.

Visitors Always Welcome

RIEGELDALE FARMS • *Trion, Georgia*

35 miles south of Chattanooga, Tenn.
27 miles north of Rome, Georgia, on Federal Highway No. 27

RALPH W. COARSEY, *Manager*

Federally Accredited for T. B. Certificate No. 543965 — *State Accredited for Bang's Certificate No. 109*

Rieget

VERMONT

27th ANNUAL SALE
SEPT. 14—RUTLAND, VT.

Consigned to the VERMONT STATE SALE

Saddleback S. Colleen

Born June 26, 1950

SIRE:
LINCOLN LORD SPLITSILK
10 daughters in our herd, first to be tested this fall.

Argilla Crusader
Sire of:
Elmstead Crusader's Sara
15095—732—Sr2—365C
Elmstead Crusader's F. Grace
10300—540—Jr4—365—2x

Lincoln Crusader
7 P. R. sons
33 A. R. daughters
2 over 800 lbs., 2 over 700 lbs., 3 over 600 lbs.

Argilla Palotterie
13013—709—G—1095
3 A. R. daughters

Lincoln Splitsilk
10291—487—GGG—610
13071—643—Sr3—305C—610
13180—657—CCC—610
15500—747—A—730
3 A. R. daughters

Dunwalke Rosebud's Butterfat
4 P. R. sons
22 A. R. daughters

Bellaire's Alveda
12040—678—G—1095
15269—792—DD—1063
(former Class Leader)
1 A. R. daughter

DAM:
SADDLEBACK COLUMBINE
8905—410—Jr2—365C—2x

Fra-Mar Coronation Prince
19 A. R. daughters
Fra-Mar Romance
14578—712—Jr4—HIR—2x
(former Class Leader)

Coronation Prince
13 A. R. daughters
4 A. R. sons

Buena Vista Dairymaid
13022—579—AA

Saddleback Clover
8123—364—Sr3—HIR—2x

Pete's Primate Lad
8 A. R. daughters

Pete's Halo Girl
9796—487—5yrs—HIR—2x

"COLLEEN" was "Dick's" choice, we are sure she will please you too.

See her on the 14th.

SADDLEBACK FARM
GUERNSEYS
DORSET, VERMONT

S. S. YATES, Owner
WOODROW FOLLETT, Manager

T. B. ACCREDITED
VACCINATED ACCREDITED No. 11661

"A HEADLINER IN THE COMING '51 FRANCHESTER SALE"

← FRANCHESTER KELLA'S FREEMAN

Born July 20, 1949.

Picture at 7 months of age

"Kella's Freeman" is considered by many to be the best young sire on the farm. Because of our desire to sell the best in the Franchester Sale, and since we own half-interest with Pebblebrook Farms in an older half-brother, "Kella's King," and have just had a full brother to "Freeman" born, we have decided to sell Franchester Kella's Freeman in the 1951 Franchester Sale.

We have used him extensively along with Oberland Farms, and he is a sure breeder. We will have 6 months old daughters of his to show, and will prove the bull as we are doing with all other bulls in this family.

SOME OF THE FEMALES BACK OF "KELLA'S FREEMAN"

HIS DAM

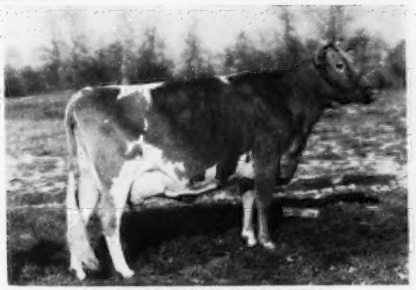

McDONALD FARMS KING'S KELLA
13990—718—Jr2C
On retest. VG '49—E'50. Sold for $13,500.

HIS SIRE'S DAM

FOREMOST LABELLE
14554—657—GG, 17716—801—AA
Sold for $4,400.

MATERNAL GRANDDAM

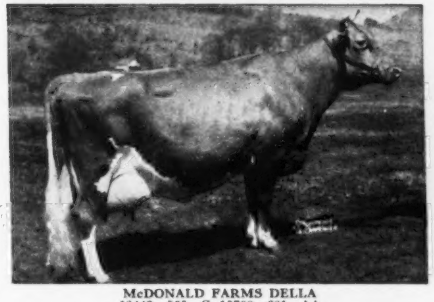

McDONALD FARMS DELLA
13443—565—G, 15700—681—AA
Excellent '47 '48 '50. 2 A. R. daughters.

See the September 15 Journal for a picture Review of the animals in the 1951 Franchester Sale.

MATERNAL GREAT GRANDDAM

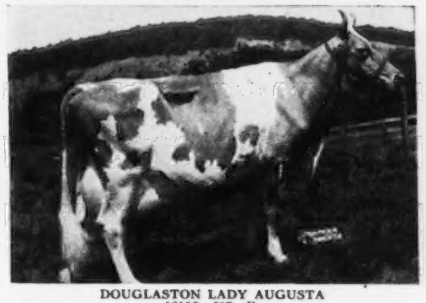

DOUGLASTON LADY AUGUSTA
12106—607—E
Excellent at 14½ years. Her daughter by "Della's" son sold to Alvin R. Bush, Wyno Farms, Muncy, Pa., for $22,500.
5 A. R. daughters average 731 lbs. fat. 4 Excellent, 1 Very Good Daughters.

FRANCHESTER FARMS - Lyndhurst, Ohio

ACCREDITED FOR BANG'S AND T. B.

CHARLES B. BOLTON, Owner
C. R. HUSTON, Manager

E. A. BURGE, Assistant Manager
C. E. EBY, Herdsman

THIRD FRANCHESTER SALE

West Salem, Ohio — Monday, October 15, 1951

The Middle West has given its BEST to the FRANCHESTER SALE

EXCELLENT—IN SALE

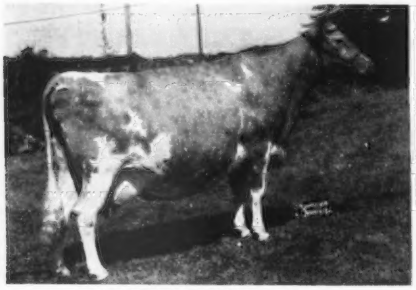

LOCKSHORE JERRE (E '50 '51)
10934—590—Jr2C, 14410—793—Sr4, 18163—1035—5yrs
Her granddams average 980 lbs. fat. Dropped September 11, 1943. Due September 1.
Sire: LOCKSHORE CHANCELLOR, he out of Noranda's Milkmaid, 10180—576—F, *19654—1155—A.
Dam: LOCKSHORE PRINCESS PAN, 9524—521—GG. 1st Sr. Yrl. and Jr. Ch., D. C. C., 1934. She out of Max's Besse of Oak Grove Farm, 14468—803—A, 14761—826—A.
Consigned by MERVIN EBY, LOOKWELL FARM, ELKHART, IND.

IN SALE—DAM EXCELLENT

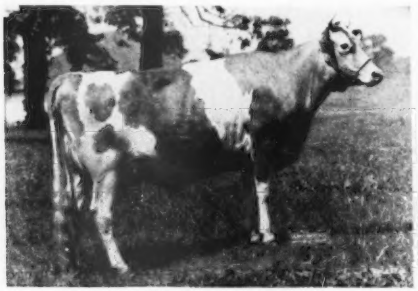

FRANCHESTER PERKY PEARL
2109—88—Jr3 in 56 days on test
Dropped May 1, 1948
Sire: GAYOSO LEVITY PEER, 2 of his first daughters have finished with over 800 lbs. Dam: FRANCHESTER NOBLE PEARLE (E '47 '48)
9596—493—G, 11613—603—DD, 12411—600—AA
Consigned by CHARLES B. BOLTON, FRANCHESTER FARMS, LYNDHURST, OHIO.

IN SALE

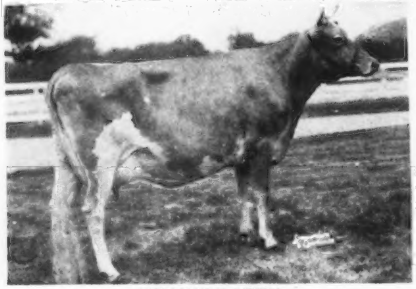

NORMANDY RETHA
11861—570—Jr3—339 days
Dropped June 2, 1947
Due in December to Blakeford Transfer (an inbred Tranquil son)
Sire: NORMANDY LEVITY BLEND. A Levity-Bred Bull. A son of Coronation Alma, 14483—653—Sr4. Excellent '47 '48.
Dam: NORMANDY REMEMBRANCE, 10235—556—Jr3C.
Next Dam: NORMANDY ROMANCE, 12190—614—Jr2C.

EXCELLENT '51—IN SALE

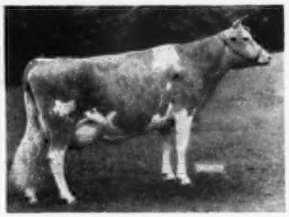

SOUTH WIND DARNALL'S ADELLA (E '51)
10127—444—Sr2—305C—3x, 14888—635—Sr4—365. 1st 3Yrs., Ch. Cow, Mich., 1950; 1st 3Yrs., Toronto, 1950; 2nd 3Yrs., Waterloo and Indianapolis, 1950; Best Uddered Cow, Mich., and Ohio, 1950.

Dropped August 18, 1946. Due October 10. Sire: MCDONALD FARMS DARNALL. Dam: BOULDER HILL'S ADELLA (VG '47) 15970—671—6yrsC.

Consigned by C. G. RAIBLE, PEBBLEBROOK FARM, CHESTERLAND, OHIO.

IN SALE—DAM EXCELLENT

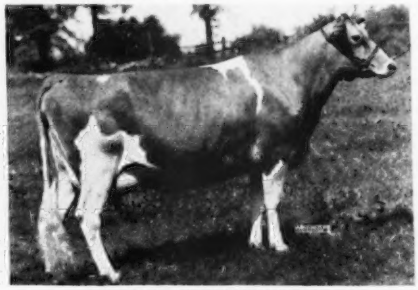

FRANCHESTER HANDY LEVITY
11673—578—Jr2—365C
Dropped June 13, 1948. Due October 31, to Franchester Kella's King.
Sire: LANGWATER HENCHMAN. Dam: FAIRLAWN K. GAY LEVITY (GP '47—VG '49—E '50). 14978—730—Jr4C, 17244—845—7yrs.
Consigned by CHARLES B. BOLTON, FRANCHESTER FARMS, LYNDHURST, OHIO.

EXCELLENT—HER DAUGHTER IN SALE

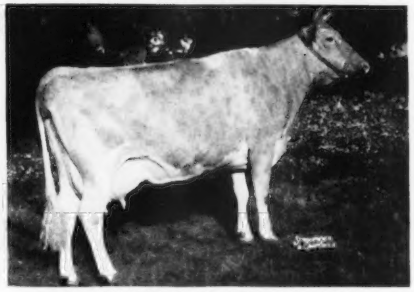

BOULDER BRIDGE TANAGER (E '47—VG '49)
10972—395—Jr2—HIR, 9995—403—Jr3—HIR, 11934—494—Jr4—HIR
Sire: BOULDER BRIDGE REWARD. Dam: ROBERTA OF WYNOLA, 13470—654—A
Dam of:
ROSEBUD FARM GEM. Dropped July 2, 1949
By Boulder Bridge King's Sun Ray
Consigned by ALVIN W. HITZ & SON, ROSEBUD FARM, POLK CITY, IOWA.

For Catalogs Write . . . **The LOUIS McL. MERRYMAN & SONS, Inc. — Sparks, Maryland**

In The Franchester Sale, Monday, October 15, 1951, West Salem, Ohio

There will be four bulls with the inheritance to become great sires of the future in the Guernsey breed. We present their dams.

DAM OF FRANCHESTER KELLA'S FREEMAN

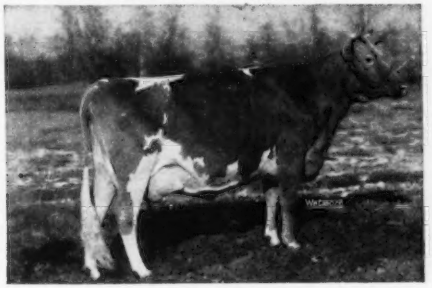

McDONALD FARMS KING'S KELLA (VG '49—E '50)

Sire: MYHAVEN KING. Dam: McDONALD FARMS DELLA (E '47 '48 '50)
13443—565—G, 15700—681—AA

"King's Kella" sold for $13,500 as a bred heifer to Franchester, where she made 13991—718—Jr2C, and was classified Excellent last fall. She is now on retest at Franchester, milking over 70 lbs. Half-interest in her first son was sold for $15,000; her first daughter sold at auction for $11,500, and her third calf, **FRANCHESTER KELLA'S FREEMAN**, that has seen heavy service at Franchester, will be Lot 1 in this year's sale. It was only because "Kella" dropped a full brother in July that Franchester could afford to offer this great young sire that combines the "Lady Augusta" and "Labelle" families. He carries 8 crosses to Langwater Steadfast.

DAM OF FRANCHESTER STEADFAST KING

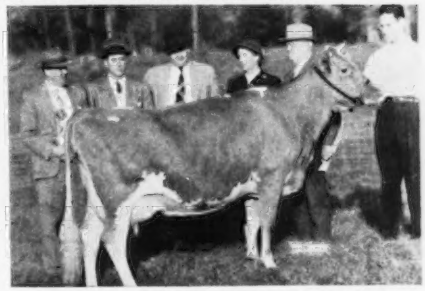

McDONALD FARMS KING'S LETA (VG '48)
11387—575—Jr2—365

Sire: MYHAVEN KING. Dam: McDONALD FARMS HESTER (VG '48—E'51)
10597—596—GG, 12093—600—6yrs—305C—3x

"KING'S LETA" was undefeated Jr. Champion in 1947, including the National, where her dam won the 4-year-old class. "Hester" went on to top the Curtiss Sale at $13,000, staying at Curtiss Candy where she was classified Excellent and has 2 sons in service. "Leta" was second high cow in the Franchester Sale at $18,000 last fall. She calved there with a son, **FRANCHESTER STEADFAST KING** by McDonald Farms Steadfast. He has the strength and dairy character which he rightly inherits, having 15 crosses to Langwater Steadfast.

DAM OF FRANCHESTER BRIGHT DUKE

FRANCHESTER PERKY SURPRISE
16426—840—Sr3C (pending)

Sire: GAYOSO LEVITY PEER. Dam: SPENCER FARM AUGUST SURPRISE, 16830—734—5yrsC.

"Perky Surprise" is a deep-bodied, powerful 3-year-old, with a beautiful udder. She is by that great sire of production, Gayoso Levity Peer, and out of an Excellent cow with a real family. Selling will be her son, **FRANCHESTER BRIGHT DUKE**, a classy individual sired by Langwater Statesman, he out of "Brightness," one of the greatest cows ever on Langwater. "Bright Duke" has 10 crosses to Langwater Steadfast.

DAM OF FRANCHESTER P. CHAMPION

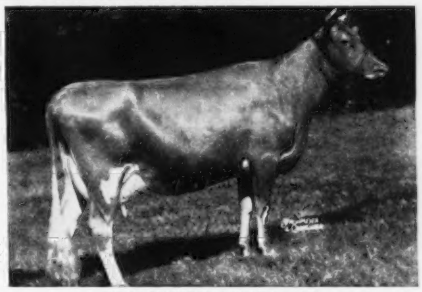

FRANCHESTER LEVITY JANE
11311—551—Jr2C, 12140—577—Jr3C

Sire: CURTISS FRANCHESTER LEVITY ACE, Dam: ST. JAMES CHAMPION JUNO, 11089—549—G, 13422—706—Sr4. "Levity Jane" is from the Juno family at Franchester, that produced Franchester Perky Jane, 15370—872—Sr2—365C. St. James Champion Juno is now at Brookberry where she is going well on test. "Levity Jane's" son, **FRANCHESTER P. CHAMPION**, sired by Gayoso Levity Peer, is in this year's sale. He is three-quarter brother to "Perky Jane," and combines the blood of Coronation Levity and Green Meadow Levity, the daughters of Shuttlewick Levity dropped at Coronation. "P. Champion" has 15 crosses to Langwater Steadfast.

These four bulls are line-bred to Langwater Steadfast that should be **very** high on the list of influential Guernsey sires.

FOR CATALOGS WRITE

THE LOUIS McL. MERRYMAN & SONS, INC. - Sparks, Maryland

Southern Oregon And Cloverlawn Guernsey Sale

Jackson County Fairgrounds, Medford, Oregon — Thursday, September 27

27 Cows — 10 Bred Heifers — 5 Open Heifers — 7 Heifer Calves

This Sale comprises the entire herd of the late Ben Nelson, with all but eight of the cattle owned by the P. K. Nelson family, and consignments from several Oregon herds. Ben Nelson, who founded Cloverlawn 22 years ago, has left an inheritance of soundly-bred cattle for the benefit of western Guernsey breeders. They will sell in their working clothes.

5 Cows Classified "Very Good"

CLOVERLAWN'S PAULINE — 8919—533—Sr3—HIR. Due in December; and her bred heifer due in October.

CLOVERLAWN'S NINA — 9814—514—Sr2—HIR. Due in January; and her heifer calf.

CLOVERLAWN'S PHOEBE—8347—471—Jr3—HIR. Due in February; and her fresh 2-year-old daughter.

QUALITY FARM PRIM'S BERTHA—11243—515—Sr2—HIR. Due in December; and her bred heifer due in January.

NAIRN OF CHICONA—7857—542—Sr3—2x. Fresh in May and bred back; and her heifer calf.

15 Cows Classified "Desirable"

CLOVERLAWN'S POLLY LASS—8880—552—Jr3—HIR (full sister to "Pauline") fresh in June and bred back; and her yearling heifer. "Polly" and "Pauline" are a pair of top cows out of Cloverlawn's Dolly Dell (VG '49), Reserve Champion at Boise at 10 years old.

CLOVERLAWN'S PRIMROSE—10034—529—Sr2—HIR. Due in December; and her heifer calf.

CLOVERLAWN'S NONA—7702—374—Jr2—HIR. Due in November; and her bred heifer due in January.

VELVEETA OF CHICONA—9100—483—Sr2C. Due in October; and her yearling daughter.

The Service Sires Are:

WANDAMERE ARTIST'S AMBASSADOR

A successful show bull whose daughters at Prairie Bloom are now of breeding age. He and his maternal sister out of Wandamere Artist (VG '47 '48 '50) won 1st Produce of Dam at Portland in 1950. "Artist" (10947—626—6yrsC) is a maternal sister to Wandamere Auburn's Douglas, whose daughters with records of 753 to 1007 lbs. fat, won 1st Sr. Get of Sire in 1950.

CLOVERLAWN'S POLLY'S NOBLE

His yearling full sister and four of his calves are in the Sale. He is by Bonnibell Dawn's Noble (by Fra-Mar Coronation Noble and out of the "Excellent" Coronation Dawn, with 15579—718—5yrsC). His dam is Lot 1 in the catalog—Cloverlawn's Polly Lass, whose four HIR records average 512 lbs. fat. See above. A great cow family.

We Recommend the Consignments of These Oregon Breeders

L. L. Lombard, Klamath Falls.

Five young cows, all freshening between August 20 and November 15. Including two daughters of **Coronation Damascus,** top bull of the Bonnibell Dispersal. And including **Western Glow Royal Honesty,** by Silver Forest May Royal, out of Western Glow Highlight (VG '47—E'51), 2nd high cow at the Geare Dispersal. And including Retedale's Country Glow, a 431 lb. 2-year-old daughter of **Western Glow Man O'War.**

Fall-freshening bred heifers from:

G. W. Bond & Son, Prairie Bloom, a daughter of Wandamere Artist's Ambassador.

W. A. Johnson & Sons, Valley Rogue, a daughter of Chuckanut Phylbond.

Fred Rudat, Jr., Cla-Ore, a daughter of Cla-Ore Mon Luke.

Dick Westerberg, Happy Rogue, a daughter of Gaylord's Squire's Nonpareil.

For catalog write:

C. W. Jack Robinson, WESTERN GUERNSEY SERVICE, 1311 So. Pleasant Ave., Lodi, Calif.

THE BIRCHFIELD FARMS COMPLETE DISPERSAL

FRIDAY, SEPTEMBER 21, 1951

SOUTH DARTMOUTH, MASSACHUSETTS

DAN MCLEOD, Manager

118 Head Accredited, Vaccinated 12 Years, Certified Massachusetts No. 10, 4 Bulls, 55 Cows, 21 Bred Heifers, 10 Heifers 1 year to Breeding age, 28 Heifers under 1 year.

Founded in 1916 on the Sequel--May Rose blood lines developed with Langwater sires, and currently on A. R., two milkings daily.

The New Bedford Hotel in New Bedford, Massachusetts, will be Sale Headquarters, and The Taunton Inn is convenient and comfortable. We also recommend Young's Cabins on Route 6, Westport, Massachusetts. The Farm is off Route 6, three miles, turn off at Smith Mills.

Were it not a dispersal of the herd, the proved sire, **CHEDCO CAROLER,** would not be for sale with his 35 daughters. He is by Chedco Coronation King, out of Chedco Joyful, 10506—511—EEE—2x, she by Chedco King of The Meads, A. R., out of Chedco Cheerful, she by Langwater Dreadnought.

CHEDCO CAROLER DAUGHTERS PRODUCE

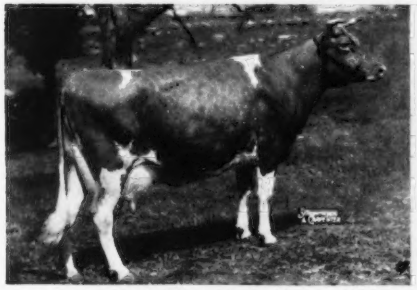

BIRCHFIELD MONOQUE
10862—481—Jr2—305C—2x
On retest, 8777—374—Jr4—2x—147 days.
Milked over 70 lbs., twice-a-day.

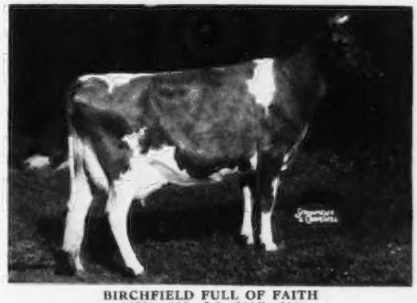

BIRCHFIELD FULL OF FAITH
10751—466—Jr2—305C—610
On retest, 8068—331—Jr3—2x—158 days.
Milked 62 lbs., twice-a-day.

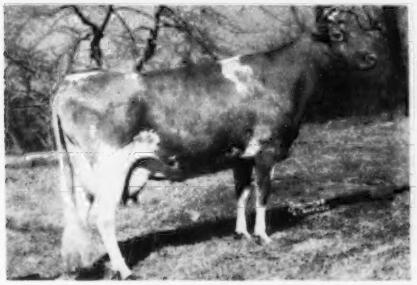

LANGWATER VENUS
19999—1011—Sr3 (2nd place)
3/4 sister to CHARLESCOTE FORWARD. Dropped September 1, 1947. In sale with 17 daughters, and 25 are bred to him.

Sire: LANGWATER ONWARD
Sire of Langwater Cremona, 17488—801—Sr3—365.

Dam: LANGWATER CEREUS, 13456—700—BB. She by Langwater Moonlight, out of Langwater Blanche Flower. This family produced the great production sire, Langwater Peter Pan.

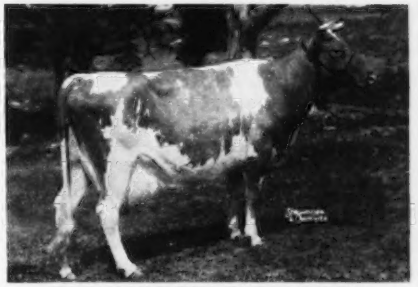

HER DAM BIRCHFIELD TONTO'S FAITHFUL
8712—401—Jr2—305C—610, 11390—464—Jr4—305C—2x.
On retest, 13563—562—5yrs—2x—243 days.
Milked over 70 lbs., twice-a-day.

Line-breeding to "Conrad" and "Hermes" is in operation with NORTHERN F MONARCH, dropped September 22, 1949, he by Foremost Hermes, out of Aldrich Farm Nip O'Frost, 12312—638—Jr2, on retest, 14865—712—5yrs in 274 days, will finish between 875 and 900 lbs., she by Conrad's Peter, he by "Conrad," and out of Secret's Helen, 11088—687—FF, 15324—847—10yrs—365C, she by Green Meads Proud Secret.

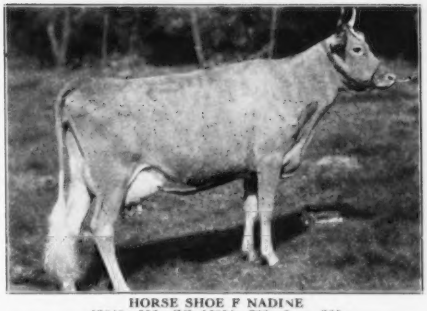

HORSE SHOE F NADINE
13040—556—GG, 16854—722—6yrs—365
Dam of Herd Sire NORTHERN CONRAD'S CHEIUB, 4 years old, 25 daughters in Sale. He is by Riegeldale Emory's Conrad. The coming combination at North Farms.

This herd has achieved success in line-breeding from Great Dams, therefore good families have been developed and are in the sale.

For Catalogs Write: **THE PATE SALES CO., 2064 Lawrenceville Rd., Trenton 8, New Jersey**

BLOOD TELLS . . .

And Where Will You Find Better Than This?

Doral Farms Coronation King

SIRE: Gardenville Coronation King. A son of Coronation King of Pine Manor, out of Douglaston King's Charlotte.

DAM: Skyline Donna. A daughter of Pine Manor King Melody Master, out of Skyline Diana.

His Get Looks Extremely Promising

Reserve one of his sons—and don't overlook his daughters, either.

PRICES AND PEDIGREES ON REQUEST
Young Stock, both male and female, occasionally available.

WE WELCOME INQUIRIES

Federal Accredited — Conn. Bang's Free Cert. No. 1241

ORKIL FARMS
WEST SIMSBURY, CONN.

ORRIN P. KILBOURN
OWNER

E. H. MADSEN
SUPERINTENDENT

GUERNSEY

Position Wanted as Farm Manager

Life experience in breeding, feeding, A. R. testing and Herd management. American, married, excellent references. Thoroughly experienced in all branches modern agricultural methods.

Box 123
Guernsey Breeders' Journal
Peterborough, N. H.

EDWIN T. GIBSON — WILLIAM E. GIBSON, JR.

Livestock Transport Specialists

CAREFUL, EXPERIENCED HANDLERS
SERVING BREEDERS OF

REGISTERED, BLOOD TESTED CATTLE ONLY.
TRUCK STEAM CLEANED

TRUCK or FREIGHT
Tel. Brockton 1717-M

GIBSON FARM
22 River Street
West Bridgewater, Mass.

PENNSYLVANIA OFFERS OUTSTANDING GUERNSEYS

IN COMING DISPERSAL AND SPECIAL CONSIGNMENT SALES.

Thursday, September 6—80 HEAD—Elm Lea Dispersal, Mark J. Bucher, Lebanon, Pa., owner, with added consignments. At the Lancaster Sales Pavilion.

Thursday, September 13—45 HEAD—Angelica Guernsey and Equipment Dispersal, Wayne W. Martin, Mohnton, Pa., owner. At the farm 5 miles south of Reading, Pa., on Route 73. Under tent.

Wednesday, September 26—86 HEAD—Myers Farms Dispersal, Robert L. Myers, York, Pa., owner., at the farm 6½ miles east of York on Route 124. Under tent.

Thursday, September 27—75 HEAD—42nd Special Guernsey Sale, featuring the dispersal of Gaston Touchard's herd. High herd in Schulykill County D. H. I. A. last year with average of 436.9 lbs. fat. At the Lancaster Sales Pavilion.

Thursday, October 4—65 HEAD—43rd Special Guernsey Sale, featuring the dispersal of the herd of Walter and Paul Fickes, Newville, Pa., 45 HEAD. Outstanding producers with exceptional C. T. A. records, considerable Antietam blood. At the Lancaster Sales Pavilion.

Monday, October 8—65 HEAD—10th Annual Butler-Lawrence County Guernsey Breeders' Association Sale. Choice selections from western Pennsylvania and Ohio breeders. At the Butler Fairgrounds, Butler, Pa.

Tuesday, October 9—45 HEAD—M. P. McKenery Guernsey Dispersal, Belle Vernon, Pa., Fayette County. At the farm.

Thursday, October 11—55 HEAD—Grayson Farms Dispersal, Blair R. Gray, Honey Grove, Pa., owner. One of the better herds in the state. All with records—nearly 100% Antietam blood. At the Lancaster Sales Pavilion.

Thursday, October 25—45 HEAD—13th Annual Pennsylvania State Sale. At the Lancaster Sales Pavilion.

Thursday, October 30—100 HEAD—David Stoltzfus Guernsey Dispersal and Equipment sale. At the farm 3 miles south of Elverson, Chester County, Pa.

Friday, November 9—55 HEAD—Rovadale Farms Dispersal, V. J. Rova, owner. Sale to be held at the Lancaster Sales Pavilion.

Thursday, November 15—44th Special Guernsey Sale. Lancaster Sales Pavilion.

Thursday, December 6—45th Special Guernsey Sale. At the Lancaster Sales Pavilion.

Breeders from out of state have consigned to our Special Sales and have been most satisfied with prices and services rendered. You are cordially invited to send your Guernseys to these sales. The demand for good cattle continues to be very strong.

Buyers are invited to ask for the assistance of our six fieldmen to help make selections at these sales or at private treaty.

SALE MANAGED BY: — FOR CATALOGS WRITE:

PENNSYLVANIA GUERNSEY BREEDERS' ASSOCIATION

P. O. Box 491 — WM. H. JUZI, Secretary — Telephone 4-4062 — **Harrisburg, Pa.**

EASTERN INDIANA GUERNSEY BREEDERS' ASSOCIATION

FIFTH ANNUAL GUERNSEY SALE

Saturday, September 22, 1951

Delaware County Fairgrounds, Muncie, Ind.

35 HEAD FEMALES — Open and Bred Heifers, Cows Not Over 4 Years Of Age With A. R. Or D. H. I. A. Records.

These consignments are from some of the top herds in Indiana and Ohio. Suitable for 4-H and F. F. A. or your own herd; having Type and Quality.

Where Quality Counts

and

Production Pays Dividends.

FOR CATALOG WRITE:

KENNETH W. SCOTT, Secretary — **R. R. 3, Box 322**

Eastern Indiana Guernsey Breeders' Association — **Muncie, Ind.**

1871 — **Mainstone Farm** — 1951

The Breed's Oldest Guernsey Herd

CONSIGNED . . . ESSEX COUNTY SALE—Fairgrounds—TOPSFIELD, MASS. SATURDAY, SEPTEMBER 22, 1951.

A Bred Heifer . . . Daughter of Bate's Alice . . . This heifer's dam combines the best of the Bates herd breeding—that means MILK and MORE MILK.

Mainstone Mistress Alice — Born November 3, 1949

Bred to McDonald Farms Steadfast Nebo, a son of McDonald Farms Steadfast, A R., out of McDonald Farms King's Keepsake, 11757—665—Sr3, VG '47 '48 '49. Sold to Fairlawn Farms Co. for $14,500.

Sire: **Black Mountain King of the Meads,** a son of Langwater Vindicator, A. R. (the Cora family) and out of Green Meads Queen Dawn, 14648—744—Jr2C.

Dam: **Bate's Alice,** 11146—601—Jr3C, a daughter of Wyebrook Musical Rambler.
A "Ritor" Daughter . . . Due In October to "NEBO."

Mainstone Queen Glorianna — Born January 2, 1946

Sire: **Howland Noble Ritor**—full brother to Howland Noble Erin, 15221—724—5yrs. "Ritor" is by Green Meads Noble, A. R., out of Governor's Rita, 12539—651—DD.

Dam: **Mainstone Glorious,** 8618—436—GG, a daughter of Chedco Premier, A. R.

VISITORS ALWAYS WELCOME

T. B. TESTED — **Wayland, Mass.** — VACCINATED ACCREDITED No. 85

ANDREW KETCHEN, Mgr. — ANDREW KETCHEN, JR., In Charge of Herd

A Fresh Two-Year-Old . . . She should "DELIGHT" you.

CONSIGNED . . . **ESSEX COUNTY SALE, FAIRGROUNDS, TOPSFIELD, MASS. SATURDAY, SEPTEMBER 22, 1951**

IN THE SALE

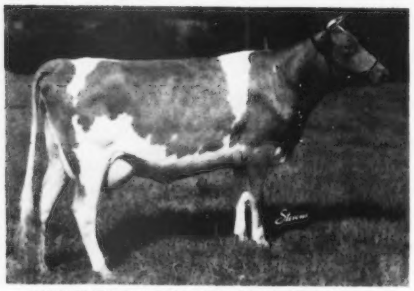

MISTYDALE VAL-HO DELIGHT (Vacc.)
Born July 12, 1949
Fresh August 5, 1951

Plan now to attend this Essex County Sale, Topsfield, Mass., on Saturday, September 22, 1951. LOOK FOR "DELIGHT"—A 2-year-old that should delight the most discriminating buyer.

"DELIGHT" IS OUT OF ONE OUR BEST COW FAMILIES.

Her Sire: **Runnymede Valiant Lad**
A son of Langwater Corsair, A. R., (the CORA family) and out of a daughter of Langwater Honeymoon, 15295—850—BB.

Her Dam: **Abel's Secret Hope**
8697—445—12yrs—305C—3x
8677—442—13yrs—305C—3x
5 female descendants in our herd.
"Hope" is a maternal sister to:
Great Spring Topaz
13375—675—7yrs—305C
Great Spring Garnet
10526—527—5yrs—305C

Production—Reproduction—Longevity
"Hope will be 17 in November and is due in December with her 14th calf.

E. J. AND L. F. DUTTON,
Owners

MISTYDALE FARM
GONIC, NEW HAMPSHIRE

"APPLE BLOSSOM'S" Sire—

A "BANDMASTER" SELLS

CONSIGNED—**ESSEX COUNTY SALE**
Fairgrounds, Saturday, September 22
TOPSFIELD, MASSACHUSETTS

A CHOICE OPEN HEIFER

Howland Master's Apple Blossom
Born February 6, 1950

←— **FLYING HORSE BANDMASTER**
12 P. R. sons, 26 A. R. daughters

"BANDMASTER" INCREASES PRODUCTION

1. **Production . . .** First 10 daughters tested average M. E. 15307—808
   10 dams average M. E. 14243—749

   "BANDMASTER" SCORES INCREASE **1064— 59**
2. **Type . . .** At the 1948 Essex County Spring Show in a class of 17 a "BANDMASTER" was 1st prize Senior Heifer Calf and Junior Champion. In 1949 ANOTHER "BANDMASTER" was 1st prize 3-Year-Old at the Essex County Spring Show.
3. **Sales Appeal . . .** At many leading sales the "BANDMASTERS" have sold at top figures. A daughter sold for $7,300 . . . another $3,700 . . . a third went for $5,600.
4. **Class Leaders . . .** Sire of two National Records—8 State Champions. 11 of "Bandmaster's" two-year-old daughters average 13362—703. 8 daughters over 700 lbs. fat average 771. 17 daughters over 600 average 703.

"APPLE BLOSSOM" is out of a top cow. Her dam—Chedco Bud made **14311—644—Sr3,** record about 60 days short of completion as she was lost at the time of our fire—a daughter of Chedco Coronation King, A. R., out of Chedco Blossom, 13679—619—G.

HOWLAND FARM — **Brattleboro, Vermont**

C. O. ROBINSON, Property Supt. ACCREDITED—NEGATIVE J. S. BEANE, Herd Supt.

THE ESSEX COUNTY FALL SALE

Saturday, September 22, 1951 — 1:00 P. M.

TOPSFIELD FAIRGROUNDS, TOPSFIELD, MASSACHUSETTS

OFFERED IN THIS SALE

41 HEAD — 17 COWS — 19 BRED HEIFERS — 5 OPEN HEIFERS

A uniform lot of young females. All with production records or from dams with records. Sired by top bulls of the breed.

Here is the Line-up:

WILGORLAN—Wilgorlan Farms Garland, a fresh 2-year-old. Her sire, Gardenville Coronation King. Her dam has 13303—701—Sr4C. Her maternal sister sold for $2,300.

FORGES FARM, INC.—Forges Joy Bell (Vacc.). A bred heifer due November 7. Her sire, Rosewald Bell Boy. Her dam, a 12973—629—Sr2C daughter of Flying Horse Promise. This is the combination that has worked so well at The Forges.

DUNWALKE FARM, INC.—Dunwalke Clarisse (Vacc.). A bred heifer due November 9. Her sire, Flying Horse Clarise's Colonel, a son of Chedco Colonel. Her dam, a 14457—647—Sr2 daughter of Clara's Butterfat.

KITCHENER FARM—Chedco Verbena, a cow due September 16. She is by Chedco Advance and out of a daughter of Chedco King of the Meads. She is from the Imp. Westeria's Ruth Family.

HIGH HILL FARM—A five-year-old cow, High Hill Zilrissa, 11563—566—Sr3, by Argilla Zeneith, out of a daughter of Argilla Furlough with three records of over 600 lbs. A lot of Argilla breeding in this one. She will be fresh.

NYALA FARM—A bred heifer by Fairlawn Performer's Honor, due December 2 to a son of "Ermine." Her dam is a daughter of Pine Manor Crown Supreme, that is out of Riegeldale King's Delphine, 14230—705—Sr4—305C—3x (former Class Leader).

FAIRLAWN FARM—A heifer bred to Fairlawn Eastern King. Her sire, Fairlawn Actress' Hornet. Her dam, Fairlawn Peerless Della, VG '47 '48, 14730—739—5yrsC. This is the same family as Green Meadow Portia and Coronation Majestic's Portia. She a daughter of Green Meadow Peerless. An open heifer by Fairlawn Peerless Actor and out of Fairlawn Hornet's Jane, 12543—702—Sr2—365C.

GWYN CAREG—A fresh two-year-old on test milking over 45 pounds on twice-a-day. She is by Toll Gate King Mab out of Wood Ford Governor's Dot, 9416—455—6yrs—HIR—730, full sister to Wood Ford Dottie Governess, *14631—773—Jr3—HIR—730. Here is a big, smooth one with the right kind of an udder.

TWIN VALLEY—A fresh two-year-old (Vacc.) by Twin Valley Laird, and out of Birchtree May's Beauty, 6488—361—5yrs—HIR (590). On retest, 4773—261—6yrs—HIR in 120 days. Here is a real milky one.

INDIGO HILL, INC.—Philcrest Columbine, a Sr4-year-old with 8273—361—in 232 days. Due October 10. She is by Flying Horse Beacon. A big, strong, straight cow that puts up a beautiful udder.

MISTYDALE—A fresh two-year-old entered on test. She is by a son of Langwater Corsair, out of Abel's Secret Hope, 8697—445—12yrs—305C—3x, 8677—442—13yrs—305C—3x. One of Everett Dutton's best brood cows—the milky kind.

BAIN RIDGE—A bred heifer due October 10. Her sire is McDonald Farms Jubilant, with all those uniform daughters. Her dam is Kitchener Mary Evelyn. This heifer is a full sister to Bain Ridge June, 10238—560—Jr2.

LARCH FARM—A bred heifer by Larches Sir Robert, out of Larches Peony with 10612—547—Jr2. She is a daughter of Charlescote Parson.

LAW-WILL FARM—Two daughters (Vacc.) of Langwater His Honor's Talisman. Twenty-three daughters on twice-a-day have produced over 400 lbs. as two and three-year-olds. One is a bred heifer due November 24, the other a five-year-old with 9782—356 in 173 days, due September 4. A nice uniform pair.

CHEDCO FARM—An open heifer by Chedco Advance and out of a cow with 14826—761 as a Jr3. This heifer has a full sister at Woodacres that has just completed a record of 16992—826—5yrs—365C. This heifer is the right kind and at breeding age.

PINE HILL FARM—A fresh two-year-old by Argilla Noble Philosopher (Argilla Philosopher—Howland Noble Edelweiss). Her dam has 12540—678—Jr4. The daughters of "Noble Philosopher" are very attractive and this is one of the tops. She has a paternal sister that milked 1760 lbs. in May as a two-year-old.

MAINSTONE—A five-year-old cow due October 16 to McDona'd Farms Nebo. A bred heifer out of a 600 lb. dam.

HOMINY HILL FARM—An open heifer, a granddaughter of Flying Horse Master's Harp, *15687—917—Jr2C. She is sired by Hominy Hill Coronation Prince (Coronation King of Pine Manor—Meadow-Gold Prudence, 18037—1017—6yrsC, former Class Leader). A lot of Class Leaders in the pedigree of this one.

ELMHAVEN—A fresh two-year-old by Rockingham Starboy that has a lot of good daughters. She is out of Sheldegren Patterkin. A nice well-grown straight heifer.

HAVEN HILL—A Sr2-year-old with 9696—507—Sr2—365 in 303 days, fresh August 1. By Riegeldale Conqueror's Emory, out of Esther Fair Royal with 11949—674—Jr3. Here is a real dairy cow.

IDEAL GUERNSEY FARM—A fresh two-year-old by Gardenville Charmer, out of a 600 lb. dam. A heifer fresh about sale time by Langwater May Royal. A bred heifer by Gardenville Charmer, out of Ideal's Commander's Fancy, 12656—608—E; and a bred heifer by Langwater May Royal, out of Russada Joan with 12767—589—5yrs. A pair of nice ones.

COPPER GATE FARM—A fresh two-year-old out of an 800 lb. dam. A bred heifer by Hominy Hill King's Cherub, out of Frewvale Alert's Louise with 15945—744—Sr3, 14504—751—Sr4. A real smooth one.

ROCKINGHAM—A fresh three-year-old. Rockingham Confidence, out of Argilla Connie that has three A. R. daughters. The sire is Rockingham Peer. We tried to get this heifer a year ago. She looks even better this year.

FLYING HORSE FARM—A bred heifer by Argilla Royal Philosopher. She is out of a daughter of Chedco Colonel and is due to Flying Horse Flute's Major on November 1. Also, a bred heifer by Flying Horse Czar (a son of Tamworth Isabel), out of Flying Horse Ruler's Bluebell with 12391—738—Sr2—365. A pair of nice strong heifers.

ALFALFA FARM—Wethersfield Noel, the 1949 Grand Champion at the Topsfield Fair. She is by Langwater Valencian, A. R., out of Langwater Noella, a daughter of Langwater Patrician, out of Noel of Langwater, 14773—729—AA. Antoinette of Alfalfa Farm, due October 4. She has a record of 8812—452—Sr4—305—3x. She is by Lincoln St. Nicholas and out of that grand old cow, Lincoln France, with 14178—738—7yrs.

WADSWORTH FARM—Wadsworth Corsair's Goldie, a bred heifer by Argilla Corsair, out of a daughter of Argilla Royal Pride, Wadsworth Pride's Edda with 13961—675—Jr2—365C. She is from one of the best cow families at Wadsworth, one that will do the job for you.

GREAT ELM—A bred heifer by Great Elm Royal Philosopher, due November 1. "Philosopher's" daughters are now on test and are making Archie very happy with their type and production.

CYBATINA—A bred heifer, a smooth one—by Rosewald Darius' Rising Star, out of a dam with 7389—456—Jr2—350—2x. She will be fresh.

HOWLAND—A heifer by Flying Horse Bandmaster and out of one of the best cows ever to be at Howland Farm, Chedco Bud, 14311—644—Sr3, 60 days of record lacking completion as she was lost in our fire. This heifer has a lot of production back of her.

MILLAY HOMESTEAD—A cow, Prince's Patty of M. H., with 14687—648—6yrs—365C. She is due September 11. Her dam has 13783—663—Sr4—365C. A big strong one.

TARBELL—A heifer due October 8, to McDonald Farms Tarbell, the "Lady Augusta" son. She is by Coldspring's Romulus Anchor and out of a daughter of Foremost Peacemaker (180 A. R. daughters), next dam by May Royal's Holliston (136 A. R. daughters).

CLEARVIEW—A seven-year-old cow fresh August 10, with 11164—546—Sr4—305C—3x, 11109—527—5yrs—365. She is by Argilla Prosperity and out of a cow making a record at 10 years of 7534—321 in 167 days.

CAPHIR—A bred heifer by Langwater High Honor, out of a daughter of Langwater Golden Dawn, Caphir Farm Rhona, with 8708—413—5yrs—HIR—2x. Here is a straight Langwater-bred one.

KADOCKADEE—A heifer due October 24. By Wethersfield Rascal and out of Kadockadee Princess Fay with 8197—458—6yrs—HIR—2x This is one of Bill Jordan's best.

WOODACRES—A bred heifer by Langwater Bright Lad, out of Woodacres Princess First Lady, 9161—441—Jr3 in 287 days, she out of Kitchener Royal First Lady, 18401—902—AA. This top heifer is bred to Fairlawn Actor's Leader.

SEATH & SHULTZ SALES SERVICE

Box 186, PETERBOROUGH, N. H.

MIKE SEATH
Far Hills, N. J.

E. M. GRANGER, Jr., Auctioneer

EARL SHULTZ
Peterborough, N. H.

THE ESSEX COUNTY FALL SALE

Saturday, September 22, 1951 — 1:00 P. M.

TOPSFIELD FAIRGROUNDS, TOPSFIELD, MASSACHUSETTS

IN THE SALE

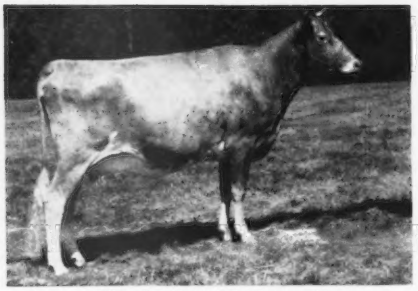

WILGORLAN FARMS GARLAND
Sire: Gardenville Coronation King
Dam: Horse Shoe F. Gardenia
11539—610—Sr2—365C
10525—555—Sr3—305C—3x
13303—701—Sr4—365C

IN THE SALE

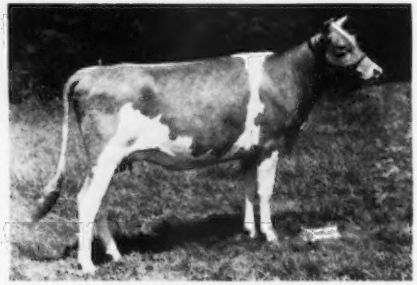

FORGES JOY BELL
Sire: Rosewald Bell Boy
Dam: Forges Renetta, 12973—629—Sr2C

HER DAUGHTER IN SALE

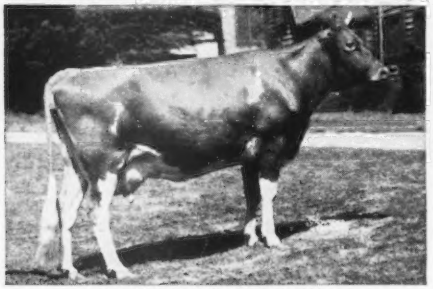

WESTFIELD GOLDEN CLARISSA
12692—639—Sr2
12608—634—8yrsC
15209—679—8yrs
Dam of **High Hill Zilrissa**—**In Sale**, a daughter of Argilla Zeneith with 11563—566—Sr3

HER DAUGHTER IN SALE

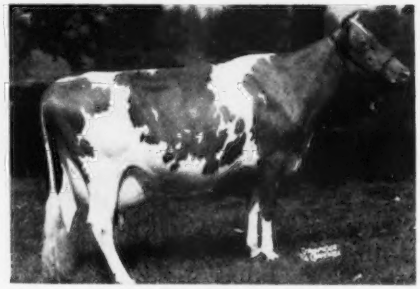

FAIRLAWN PEERLESS DELLA
11250—582—Jr3
14500—728—7yrsC
14730—739—8yrsC
Classified VG '47 '48
Dam of **Fairlawn Hornet's Ella**—**In Sale.**
A bred heifer due in February to Fairlawn H. Eastern King.

HER DAUGHTER IN SALE

FAIRLAWN HORNET'S JANE
12543—702—Sr2C
Her daughter—**Fairlawn Actor's Janet**—**In Sale.** This show heifer will sell open. She is a daughter of Fairlawn Peerless Actor.

AN A. R. COW FROM THE WESTERIA'S RUTH FAMILY

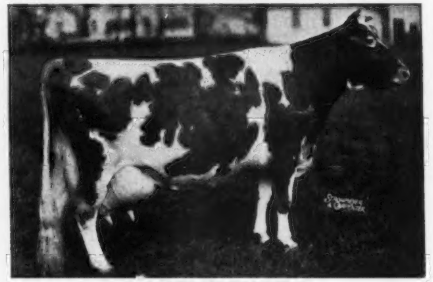

IMP. WESTERIA'S RUTH
17348—882—AA
She dam of 4 A. R. daughters including Chedco Honeysuckle, 15041—800—A. She dam of Chedco Heliotrope, 10123—525—F. "Heliotrope" is dam of **Chedco Verbena**—**In Sale.** She is by Chedco Advance and has a record of 13271—637—Sr4.

SEATH & SHULTZ SALES SERVICE

Box 186, PETERBOROUGH, N. H.

MIKE SEATH
Far Hills, N. J.

E. M. GRANGER, Jr., Auctioneer

EARL SHULTZ
Peterborough, N. H.

THE ESSEX COUNTY FALL SALE

Saturday, September 22, 1951 — 1:00 P. M.

TOPSFIELD FAIRGROUNDS, TOPSFIELD, MASSACHUSETTS

IN THE SALE

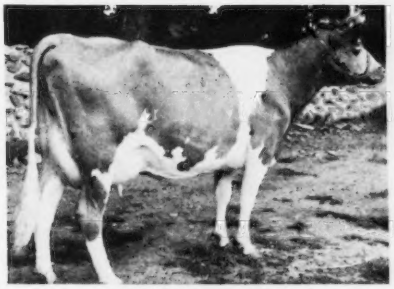

WETHERSFIELD NOEL
10009—425—5yrs—305C—3x
Sire: Langwater Valencian
Dam: Langwater Noella

IN THE SALE

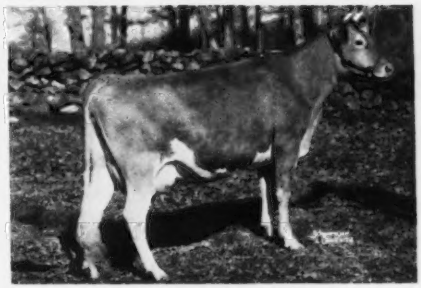

LAW-WILL ROYAL PEONY
Sire: Langwater His Honor's Talisman
Dam: Law-Will Pocahontas' Peony

HER DAUGHTER IN SALE

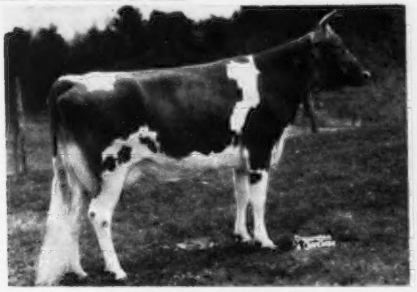

WADSWORTH PRIDE'S EDDA
Dam of **Wadsworth Corsair's Goldie—In Sale.**
Sire: Argilla Corsair
Dam: Wadsworth Pride's Edda
13961—675—Jr2—365C
11825—553—Sr3 in 232 days.

HER DAUGHTER IN SALE

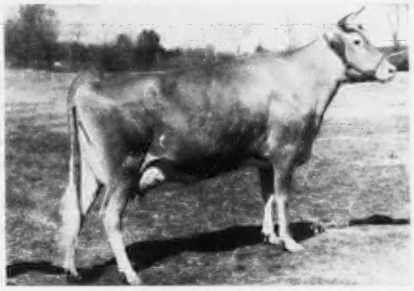

ESTHER FAIR ROYAL
Dam of **Haven Hill Melba's S. Esther—In Sale.**
Sire: Riegeldale Conqueror's Emory
Dam: Esther Fair Royal, 11949—674—Jr3

HER FULL SISTER IN SALE

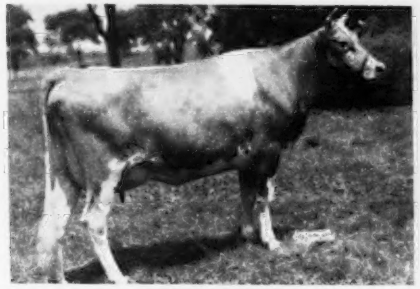

CHEDCO WELCOME
16992—826—5yrs—365C (pending)
Full sister to **Chedco Winifred—In Sale.**

HER DAUGHTER IN SALE

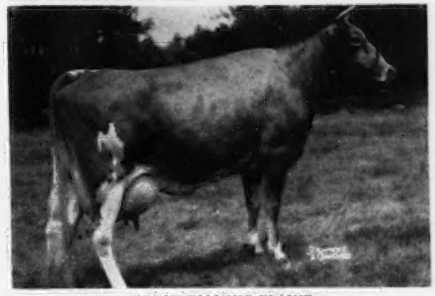

GREAT ELM HIS ELAINE
12662—652—Jr2C
Full sister to Great Elm His Ella that sold for $2,000 in 1947 to J. W. McCoy, West Chester, Pa. "Elaine" is dam of **Great Elm Phil's Elaine—In Sale.** A bred heifer due in November.

SEATH & SHULTZ SALES SERVICE

Box 186, PETERBOROUGH, N. H.

MIKE SEATH
Far Hills, N. J.

E. M. GRANGER, Jr., Auctioneer

EARL SHULTZ
Peterborough, N. H.

A Bred Heifer . . . A "ROYAL PHIL" OUT OF A "POLINIUS" OUT OF A "HIS PRIDE"

This heifer combines ALL the best of our breeding and the blood of our three top sires is found in her pedigree.

Consigned . . . **LANGWATER INVITATIONAL SALE, NORTH EASTON, MASS.**

THURSDAY, SEPTEMBER 20 — 1:00 P. M., E. D. T.

Great Elm Phil's Rosalie

Born April 7, 1949. Due in October.

HER SIRE — **GREAT ELM ROYAL PHILOSOPHER**

1st prize Bull, 2 years and under 3, Topsfield, 1949.
2nd prize Bull, 2 years and under 3, Eastern States Exposition, 1949.

Sire: **Argilla Royal Philosopher** ($28,500).
Herd sire at Flying Horse Farm, So. Hamilton, Mass.

Dam: **Great Elm C. Donna Lou,** 14387—694—Jr2
Sire: GROTON HOUSE CAESAR'S POLINIUS, A. R.
Dam: GAY POLLY'S DONNA LOU, 18330—929—A

UDDERS OF 2 PATERNAL SISTERS TO "PHIL'S ROSALIE"
Daughters of "ROYAL PHIL" (above)

Udder of—GREAT ELM PHIL'S EVA

Udder of—GREAT ELM PHIL'S DUTCHESS

Great Elm Phil's Rosalie is by "ROYAL PHIL" out of Great Elm C. H. Rosalie, **14074—705—Jr2C,** a daughter of **Groton House Caesar's Polinius, A. R.,** and out of Great Elm His Rosalie, 12922—665—Jr2, daughter of **Gayhead's His Pride, A. R.**

"Quality does not cost . . . It Pays"

T. B. ACCREDITED
N. H. BANG'S ACCREDITED 275
A. J. YOUNG, Proprietor

GOLDEN GUERNSEY

GREAT ELM FARM
R. F. D. No. 3, Dover, New Hampshire

In Strafford County

CONSIGNED . . . **ESSEX COUNTY SALE — Fairgrounds, Topsfield — Saturday, September 22**

A Choice Bred Heifer By "ROYAL PHIL" Out Of A "HIS PRIDE" Daughter Of Our ELLEN FAMILY

Great Elm Phil's Elaine

Born May 17, 1949. Due in November.

Sire: **GREAT ELM ROYAL PHILOSOPHER,** a show bull. 1st prize Bull, 2 years and under 3, Topsfield, 1949. A son of Argilla Royal Philosopher ($28,500), out of Great Elm C. Donna Lou, 14387—694—Jr2 (Groton House Caesar's Polinius, A. R.—Gay Folly's Donna Lou, 786—DD, 857—B, 929—A, 839—8yrsC, 731—9yrs. Her 5 records average 16533—828).

"ELAINE'S" DAM

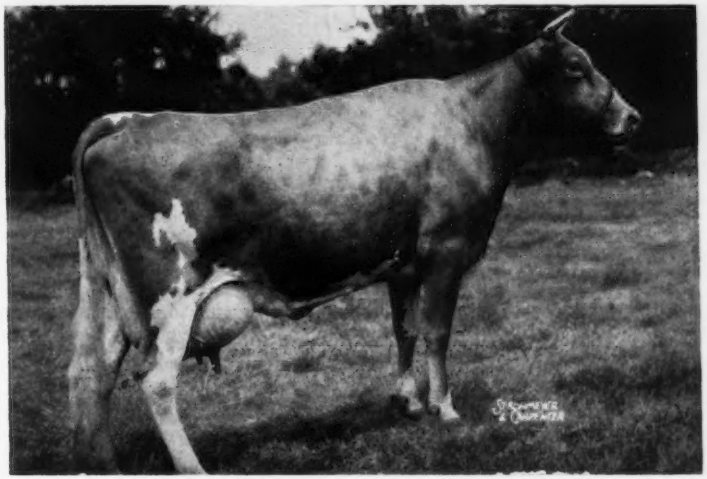

GREAT ELM HIS ELAINE, 12662—652—Jr2C
A full sister, Great Elm His Ella, 12772—607—Sr2C, 13091—666—Sr3C, sold for $2,000 in 1947 to J. W. McCoy, West Chester, Pa.

"ELAINE'S" GREAT GRANDDAM

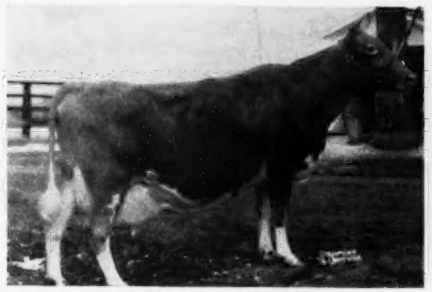

GREAT ELM ETHEL
15356—764—AA
2 A. R. daughters

"ELAINE'S" GRANDDAM—A CLASS LEADER

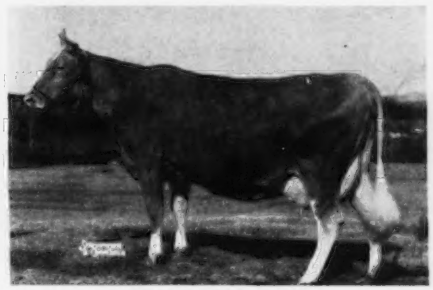

GREAT ELM ELLEN
10815—613—Jr2C, 12405—707—Jr3C, 16272—962—Sr4C. Class Leader 9th place.
2 A. R. daughters (both VG)

"Quality does not cost . . . It pays"

T. B. ACCREDITED
N. H. BANG'S ACCREDITED 275
A. J. YOUNG, Proprietor

GOLDEN GUERNSEY

GREAT ELM FARM

R. F. D. No. 3, Dover, New Hampshire

In Strafford County

Home of . . .
High Test and Production

VISIT → **FLYING HORSE FARM**
South Hamilton, Mass.

TWO BRED HEIFERS . . . The Right Kind

CONSIGNED . . . **ESSEX COUNTY FALL SALE**
September 22, 1951 — Topsfield Fairgrounds, Topsfield, Mass.

IN THE SALE

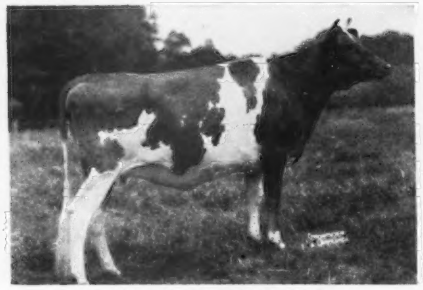

FLYING HORSE PHIL'S NORMA
Born: July 6, 1949
Due November 1, 1951, to Flying Horse Flute's Major, $3,000, owned by Barclay H. Warburton, III, Ipswich, Mass.
DON'T OVERLOOK THIS ONE . . . LOOK FOR NORMA

Phil's Norma's Dam

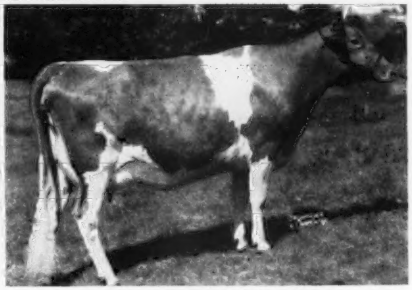

FLYING HORSE COLONEL'S NORMA
12249—679—Jr2C
A Chedco Colonel daughter of Rosewald Norma ($3,500).
Phil's Norma is sired by Argilla Royal Philosopher, A. R.—a proved son of Argilla Fair Palotterie 3d, ($14,000) 15907—823—A.

ALSO CONSIGNED . . . **A Bred Heifer out of a Ruler daughter—Flying Horse Ruler's Bluebell with 12391—738—Sr2.**

FLYING HORSE CZAR'S BELLE . . . Born November 8, 1949.
Due December 26, 1951 to MAJOR (also service sire of NORMA—see above).
CZAR'S BELLE is sired by Flying Horse Czar, a son of Argilla Caesar, A. R., out of Tamworth Isabel (see picture below).

Czar's Belle's Paternal Granddam

TAMWORTH ISABEL
15778—882—A, 16590—920—A
Sr. and Gr. Ch., Topsfield, 1941.

A full sister to Czar, Argilla C. Isabel, sold to Mrs. Alan Cunningham, Millis, Mass., for $7,700 at less than a year of age in the Argilla Dispersal.

Czar's Belle's Maternal Granddam

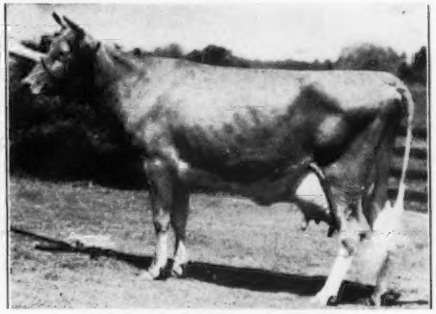

FLYING HORSE ROYAL BLUEBELL
13900—711—GG, 16117—835—BB
4 A. R. daughters include
Flying Horse Ruler's Bluebell
12391—738—Sr2
She is the dam of Czar's Belle

TWO TOP BRED HEIFERS BOTH BRED TO MAJOR—IN THE SALE, SATURDAY, SEPTEMBER 22, AT TOPSFIELD.

FLYING HORSE FARM
South Hamilton, Massachusetts

T. B. ACCREDITED
Please address correspondence to . . . COREY C. GAREY, Manager

MASS. ABORTION FREE NO. 60
GRAHAM FOSTER, Herdsman

SELLING

A Top "Advance" Daughter Out Of A 761 Lb. Dam

In The . . . **ESSEX COUNTY SALE**

September 22, 1951 — Fairgrounds, Topsfield, Mass.

Her Sire

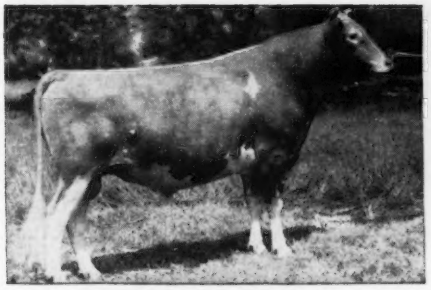

CHEDCO ADVANCE, A. R.
(See below)

Her Paternal Grandam

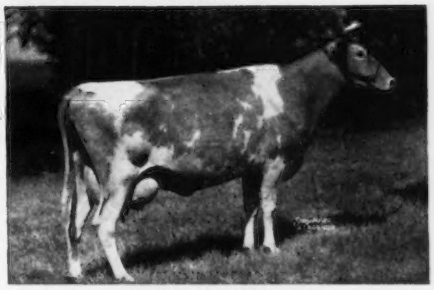

CHEDCO MOONLIGHT
13433—738—AA
4 P. R. sons, 1 A. R. daughter

IN SALE . . . **CHEDCO WINIFRED**

Born: May 22, 1950

She's young now—but she has the breeding to be a great brood cow.
You won't go wrong on her.

SIRE

CHEDCO ADVANCE

5 A. R. sons, 13 A. R. daughters, 8 over 600, 11 over 500 lbs. fat. A full brother to Chedco Colonel, A. R. Traces to "Levity" top and bottom.

DAM

CHEDCO WISTFUL

14826—761—Jr4—365
3 A. R. daughters
She by Chedco King of The Meads, A. R., and out of Imp. Westeria's Ruth, 17348—882—AA.

Her Full Sister

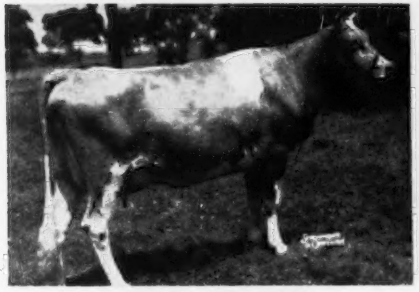

CHEDCO WELCOME

12632—611—Sr2—365C
14793—694—Sr3—365
16992—826—5yrs—365C (pending)
Very Good '47

Her Half Sister

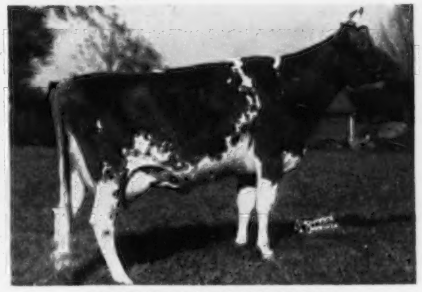

CHEDCO LADY SUPREME

14273—618—Sr2—365C
17269—697—5yrs—365C
Very Good '48, D '50

DON'T FORGET THE DATE —— SEPTEMBER 22!

Chedco Farm

Federal Accredited No. 100024-State Bang's Free No. 20
ON ROUTE 62 - BERLIN, MASS.
DELBERT FOX, Herd Manager — Telephone: Berlin 70 or Berlin 10-3

C. E. COTTING, Owner - 50 FEDERAL STREET - BOSTON, MASS.

WADSWORTH FARM

CONSIGNS TO THE . . . **ESSEX COUNTY SALE, SEPTEMBER 22, 1951, FAIRGROUNDS, TOPSFIELD, MASS.**

A Bred Heifer . . . **WADSWORTH CORSAIR'S GOLDIE**

Born August 12, 1949

"GOLDIE" was bred February 26, 1951 to Precept's Royal Pride, a son of Argilla Royal Pride out of Lynbrook Cherry Precept, 13778—728—5yrsC, Excellent '49 '50.

"GOLDIE" is sired by Argilla Corsair, a son of Langwater Corsair and out of Runnymede Scarlett, 12794—608—B.

"GOLDIE'S" DAM

WADSWORTH PRIDE'S EDDA
13961—675—Jr2C
11825—553—Sr3—232 days

Still on test, should go well over 800 lbs. fat.

A daughter of Argilla Royal Pride.

8 A. R. daughters, others on test. 2 over 600, 5 over 500, all as 2-year-olds.

Haines-CeBrook, Inc., Georgetown, Mass.
GEORGE SANDERSON, Pres.-owner
DONALD FALES, Herdsman
CLYDE HUNT, Manager

CONSIGNED . . . **ESSEX COUNTY SALE** — September 22, 1951 — Fairgrounds, Topsfield, Mass.

An A. R. Daughter of Argilla Prosperity

CLEARVIEW FARMS BARBARA

Born July 24, 1944
11164—546—Sr4—305C—906, 11109—527—5yrs—365
"Barbara" freshened August 10 and will be sold open.

Sire: **Argilla Prosperity,** 8 A. R. daughters, several more on test—others will be tested as they freshen. He by Alfalfa Farm Philosopher, A. R., out of Argilla Faith's Dolly—see below.

Her Sire's Dam

ARGILLA FAITH'S DOLLY
13274—704—E
15324—811—CC
15369—772—AA
3 A. R. sons, 1 A. R. daughter.

Her Sire's Half-Sister

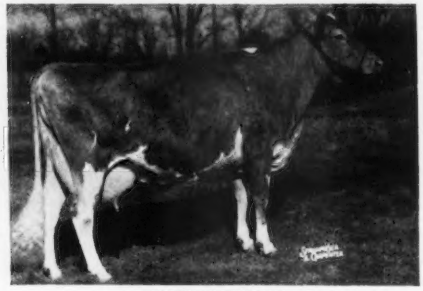

ARGILLA PAYSAN
13273—541—G
16298—675—Jr3—365
13023—547—5yrs—305C—2x
Sold for $4,600 in 1946.

"BARBARA" is out of Clearview's Pride Princess, on test with 7534—321—10yrs in 167 days.

Here is one that will fill the pail and pay the bills.

FEDERAL ACCREDITED FOR T. B. — STATE BANG'S FREE

CLEARVIEW FARMS — Winthrop, Maine

NORMAN B. WOOLWORTH, Owner HARLAND KENNISON, Herdsman L. R. LYONS, Manager

SEATH AND SHULTZ GOT A GOOD ONE

CONSIGNED . . . **ESSEX COUNTY SALE**

September 22, 1951 — Topsfield, Massachusetts

Haven Hill Melba's Esther

Born November 5, 1947

11344—605—Sr2—365 (pending)
"Esther" freshened August 1 and is selling open.

Sire:

RIEGELDALE CONQUEROR'S EMORY, A. R.

7 A. R. daughters, others will be tested as they freshen. A son of Riegeldale Emory's Conqueror, A. R., out of Riegeldale Emory's Charlotte (see below).

Her Maternal Sister
HAVEN HILL MELBA'S S. HESTER

On test with 8100—375—Jr2 in 187 days. Junior Champion, Topsfield and N. H. Parish Show, 1950.

Her Sire's Dam

RIEGELDALE EMORY'S CHARLOTTE

10344—571—GG
12512—651—C
13998—756—8yrs—365C
VG '47 '48 '49 '51
Sold for $14,000

Her Dam

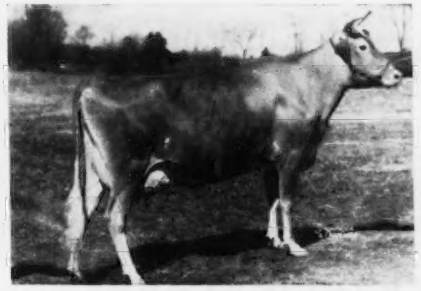

ESTHER FAIR ROYAL

11949—764—Jr3—365
1st 3-year-old and Gr. Ch., N. H. Parish Show and Rochester Fair, 1947. A daughter of Argilla Fair Royal, A. R.

Here Is One That Should Go Places

T. B. Accredited No. 122666 . . . Bang's Free No. 1690

Farm is located on the White Mountain Highway—Visitors are Always Welcome

WILLIAM H. CHAMPLIN, Owner
WILFRED JORDAN, Manager

Haven Hill Farms

ROCHESTER, NEW HAMPSHIRE

J. B. REID, Owner

E. F. MURPHY, Manager

BAIN RIDGE FARM

FRANCESTOWN, NEW HAMPSHIRE

CONSIGNS . . . ESSEX COUNTY SALE, September 22, 1951, Fairgrounds, Topsfield, Mass.

BAIN RIDGE ELLEN – Born: July 5, 1949

Due October 20, 1951 to the service of McDonald Farms Pre Odessa, full brother to McDonald Farms Pre Karen, sold in the 2nd McDonald Sale for $17,000 to E. B. Henslee, Kingston Springs, Tennessee.

HER SIRE

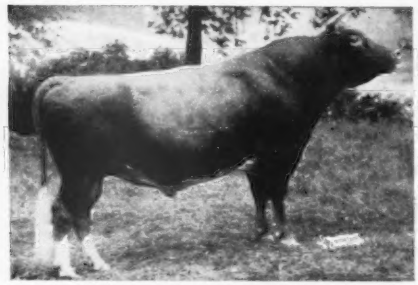

McDONALD FARMS JUBILANT, A. R.
25 A. R. daughters. His daughters have beautiful udders and plenty of production. A double grandson of Foremost Prediction, A. R., Gr. Ch., Topsfield, 1949, and E. S. E., 1950.

HER SIRE'S DAM

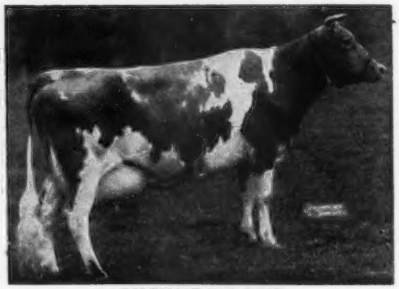

FOREMOST OLD ROSE
15220—742—A. Excellent '47, Very Good '48. Undefeated 3-year-old cow, 1940, including National Dairy Show. 1st Prize 4-year-old-cow, N. D. S., 1941.

Dam: **Kitchener Mary Evelyn,** 9659—493—Jr2—305C—3x.
1 A. R. daughter, BAIN RIDGE JUNE, 10238—560—Jr2—365

HERE IS ONE WE ARE REAL PROUD TO CONSIGN

Kitchener Farm

A CHOICE A. R. COW . . . DUE ABOUT SALE TIME . . . STRONG IN THE BLOOD OF THE MOONLIGHT AND WESTERIA FAMILIES . . . PROVED HIGH PRODUCTION TOP AND BOTTOM

No Blanks In Verbena's Pedigree . . . Study The Records . . . Check The Breeding . . . She Is Right

CONSIGNED . . . **ESSEX COUNTY SALE, FAIRGROUNDS, TOPSFIELD, MASSACHUSETTS, SATURDAY, SEPTEMBER 22, 1951**

CHEDCO VERBENA

Born: March 14, 1943

13271—637—Sr4

Bred December 5, 1950 to Gayhead's H. I. Loyal. Will be fresh at sale time.

Sire: **Chedco Advance, A. R.**—a full brother to CHEDCO COLONEL, A. R.

A Strong Female Line . . . Verbena's dam is Chedco Heliotrope, 10123—525—F. Next dam, Chedco Honeysuckle, 15041—800—A. Next dam, Imp. Westeria's Ruth (head of one of the best cow families at Chedco). Heliotrope—**the dam of Verbena**—is a full sister to Chedco Blossom, 13679—619—E, and Chedco Tulip, 15277—796—7yrsC. She is also a maternal sister to Chedco Lilac, 13413—825—Sr4 and Chedco Forsythia, 12251—750—Jr4C.

VERBENA IS SELLING

PLAN TO BE AT THE ESSEX COUNTY SALE, SATURDAY, SEPTEMBER 22.

T. B. ACCREDITED 243954
BANG'S FREE 86
R. B. HAYDEN, Owner

Kitchener Farm

BILLERICA, MASSACHUSETTS
A. C. BARNARD, Manager

SELLING

AT THE ESSEX COUNTY SALE

TOPSFIELD, MASS. — SEPTEMBER 22, 1951

HER SIRE'S DAM

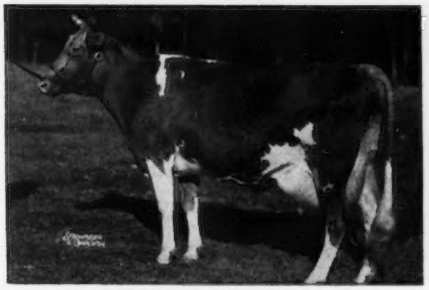

COLDSPRING'S VALOR'S KATINA
14093—780—C
2 A. R. sons, 1 A. R. daughter

A CHOICE BRED HEIFER

Tarbell Romulus Blossom
Born May 20, 1949

Maternal sister to
TARBELL CHAMPION BLOSSOM
10792—465—Sr2—305C—583 T. M.

SIRE: **COLDSPRING'S ROMULUS ANCHOR**
15 A. R. daughters
Son of LANGWATER ROMULUS
55 A. R. daughters—3 Excellent—and
← COLDSPRING'S VALOR'S KATINA

DAM: **TARBELL PEERLESS BLOSSOM**
10200—432—5yrs—305C—2x
3 full sisters
TARBELL FARMS PEERLESS BETTINA
9541—462—Jr2—365—2x
TARBELL PEERLESS BELINDA
15379—653—Sr4C
A daughter of FOREMOST PEACEMAKER, 180 A. R. DAUGHTERS, and TARBELL FARMS ROYAL BETTINA, 10307—452—Jr2—365C—2x.

"ROMULUS BLOSSOM" is due to freshen October 8, to the service of McDONALD FARMS TARBELL, our proved son of the great DOUGLASTON LADY AUGUSTA and McDONALD FARMS DISTINCTION (see page 75 this issue).

FEDERAL ACCREDITED — N. Y. STATE NEGATIVE APPROVED

TARBELL GUERNSEY FARMS

Chenango County
SMITHVILLE FLATS, N. Y.

"FAY" . . . A Bred Heifer By A Proved Son of **Wethersfield Bellarion** out of a daughter of **Wethersfield Charming** Is Consigned.

ESSEX COUNTY SALE — Fairgrounds — TOPSFIELD, MASS. — SATURDAY, SEPTEMBER 22

Kadockee Rascal's Fay
Born March 21, 1949

Due October 24 to the service of KADOCKADEE NOBLE BANNER.

Sire: **WETHERSFIELD RASCAL, A. R.** A son of Wethersfield Bellarion, A. R.
We have already had 15 daughters of "Rascal" fresh and all have milked over 50 lbs.

Dam: **KADOCKADEE PRINCESS FAY,** 8197—458—6yrs—HIR—632 T. M., a daughter of Wethersfield Prince Charming, A. R.

We are pleased to send "FAY" to the ESSEX COUNTY SALE.
She is worthy representative of our breeding program.

KADOCKADEE FARM

W. T. JORDAN & SONS, Owners — **Concord, N. H.**

Ideal Guernsey Farms

GOLDEN GUERNSEY

BUILDING ☆ FOR ☆ A ☆ CENTURY

"The World's Largest Herd Of Pure Bred Guernseys"

A BEAUTIFUL FRESH HEIFER

CONSIGNED . . . LANGWATER INVITATIONAL SALE
NORTH EASTON, MASS. — THURSDAY, SEPTEMBER 20, 1951

Ideal's May Royal's Girlie

Born January 13, 1949. Calved June 10, 1951.
"GIRLIE" is out of Ideal's Strongard's Girlie, 11553—507—Jr3—305C—3x, 16161—704—5yrs, a daughter of Ideal's Strongheart Gardenius, A. R.

SIRE OF "GIRLIE" (see above)
SIRE OF "JOAN" (see below)

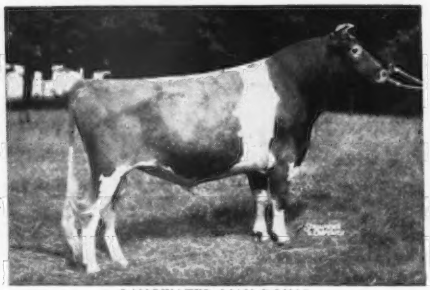

LANGWATER MAY ROYAL
A son of Langwater Countryman, A. R. He is a full brother to Langwater Caroline, A. R., E '47—VG '49—E '50.

"GIRLIE'S" and "JOAN'S" PATERNAL GRANDDAM

FOREMOST LABELLE (VG '48)
14554—657—GG, 17716—801—AA.
Sold for $4,400.
3 A. R. daughters, 4 A. R. sons.

TWO BRED HEIFERS . . . One A "CHARMER" . . . The Other A "MAY ROYAL"
CONSIGNED—ESSEX COUNTY SALE, Topsfield, Mass., SATURDAY, SEPTEMBER 22

SELLING . . . **Ideal's Charmer's Fancy**

Born June 16, 1949

Pasture-bred to Ideal's Advancer—a son of Ideal's Lettie's Duke, A. R.—the breed's greatest production bull. Out of 45 A. R. daughters, 2 are over 1000, 10 over 900, 25 over 800 and 29 over 700 lbs. fat. "Advancer" is out of Ideal's Beacon's Josie Alfa, 19740—956—Sr3C, **Class Leader 3rd place,** 17045—827—Jr2, **Class Leader 8th place,** on retest, 10672—514—5yrs—148 days; a daughter of Ideal's Beacon, A. R. **"Fancy's" service sire combines the blood of two of our greatest production sires—"Duke" and "Beacon."**

"FANCY" is sired by Gardenville Charmer, a son of Coronation King of Pine Manor, A. R., and out of Clearland Butterfat Charity, 12380—632—Jr2C, 14856—697—6yrsC, a daughter of Hilltop Butterfat—Heartsease, A. R.

"FANCY" is out of Ideal's Commander's Fancy, 12656—608—Jr3, a daughter of Ideal's Commander, a son of Langwater Gardenius, A. R., and out of Ideal's Edward's Fancy, 9109—435—Jr4—305C—3x. Next dam: Ideal's Satellite's Fancy, 12506—674—DD.

SELLING . . . **Ideal's May Royal's Joan**

Born April 16, 1949

Pasture-bred to Ideal's Spotswood, a son of Ideal's Marshall Lad and Ideal's Senator's Miriam, 14506—742—G; on retest, 1446—59—6yrs—25 days. **"Marshall Lad" is a double grandson of "Miriam."**

"ROYAL'S JOAN" is by Langwater May Royal, A. R., (see above) and out of Russada Joan, 13767—589—5yrs.

It's All In The Records"

JACOB TANIS & SONS, Proprietors
JOHN TANIS, D. V. M.
WILLIAM AULD, Herdsman

IDEAL GUERNSEY FARMS
Augusta - Sussex County - New Jersey

FOR SALE

C. F.'S TITAN'S JUPITER

Dropped September 14, 1950

SIRE: **THORNBECK FOAM'S TITAN**
(13 daughters in the herd and beautiful individuals)
By McDonald Farms Blueblood King
Out of McDonald Farms Icy Foam
12725—585—Jr2C—1093

DAM: **C. F.'S VIRGINIA LASS**
8104—408—Jr2—305C—610 T. M.
By Coldspring's Romulus Lad

Other "TITAN" sons for sale from time to time.
Write and let us know your needs.

"BY THEIR RECORDS YOU WILL KNOW THEM"

CHESTERBROOK FARM

BERWYN - Chester Co. - PA.

FEDERAL ACCREDITED—ABORTION FREE

EST. E. B. CASSATT
Owner

PETER J. BOLAND
Manager

DUNN'S TOUR

1910 - 1951

THE HAND WRITING IS "HEIFERS"

They've been buying 'em all summer and the signs are unmistakable, unescapable and quite indelible that heifers of all ages will have a bigger play on the fall market.

IN CONTRAST—our listings of heifers have picked up of late. They include a nice lot of 24 HEIFERS IN NEW YORK of McDonald and Coldsprings breeding. Half are bred, and they are comparable in every way to those nice lots we shipped South during the summer. Another new listing is 12 HEIFERS OF GREEN MEADS breeding, top and bottom, mostly due this fall and a real investment as priced.

HEIFERS IN CONNECTICUT, 50 of all ages.

HEIFERS IN MASSACHUSETTS, lots of 15 each.

HEIFERS IN VERMONT . . . SEPTEMBER 14

They're in the VERMONT SALE at Rutland, Vt., where you'll find the finest group of bred and open heifers ever raised in those Green Mountain pastures. REAL COWS, TOO—the kind that give more, cost less and stand up longer (see advertisement herein).

QUICK SALE BARGAINS often come and go by phone without much elapse of time. One came this morning and we'll have the dope before this is in print. Owner discouraged with help situation and wants to throw everything overboard . . . a real herd of 46 head that cost good money.

Phone us at Schoharie, N. Y. 65 or Marlboro, Mass., 714

DUNN'S TOUR

"The Short-cut to Good Guernseys"

Schoharie, N. Y., and Cordaville, Mass.

Gayhead Guernsey Farm

The milking members of the "Phyllis" Family now at Gayhead:

Gayhead's In-finity	— 14647—789—Sr3—365C (daughter of "Phyllis")
Gayhead's Fidelia	— 14521—797—Jr3—365 (daughter of "In-finite")
Gayhead's H. R. Fealty	— 11711—670—Jr2—365 (daughter of "Fidelia")
Gayhead's Capt's Faith	— 19116—851—Jr3—365 (daughter of "Fidelia")
Gayhead's L. Fay	— 9251—427—Jr2—218 days (daughter of "Faith")

MOLLY L. WHITE — **COXSACKIE, N. Y.**

Don't expect too much!

No, don't expect too much from poorly-printed, ordinary writing paper. It does not convey a good impression.

Use crisp, well-designed, well-printed stationery as produced by

TRANSCRIPT PRINTING COMPANY
Printers of the Journal
PETERBOROUGH, NEW HAMPSHIRE

Nihighan
Tucson, Arizona

DAIRY COWS
305-2x Machine Records
On Each One

J. J. RASKOB, JR. Rt. 5, Box 226

ONE FOR THE MONEY — **TOPS**
TWO FOR THE SHOW — **TYPE** } AT **OBERLAND**
THREE TO GET SET — **PRODUCTION**
AND FOUR TO GO — **BUY A SON OF ONE OF THESE THREE SIRES**

ALL OUT OF GREAT COWS

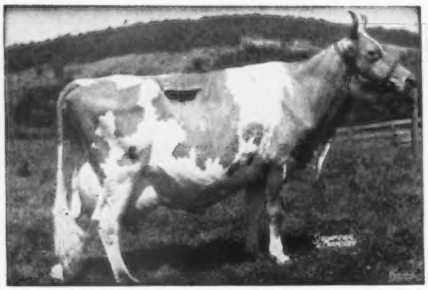

DOUGLASTON LADY AUGUSTA
12106—607—Jr3. Excellent '47 '48.
4 daughters Excellent

A daughter—McDonald Farms Le Augusta recently sold to Alvin R. Bush, Wyno Farm, Muncy Pa., for $22,500.

Her Son . . . IN SERVICE

McDONALD FARMS OBERLAND

Sire: McDonald Farms Distinction, A. R.

25 "Oberland" Daughters in our herd.

A full brother to McDonald Farms Tarbell—herd sire at Tarbell Guernsey Farms, Smithville Flats, N. Y.

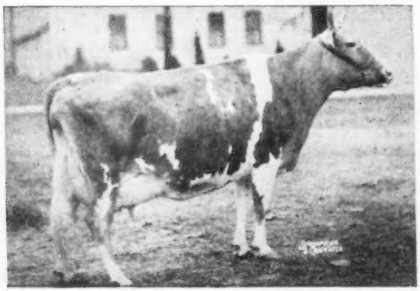

WALNUT'S ELLA'S PANSY

11763—634—A, 12973—661—AA. Excellent '47, 4 A. R. daughters classified, 1 Excellent, 3 Very Good. 1 A. R. son, McDonald Farms Hightime.

Her Son . . . IN SERVICE

McDONALD FARMS PREDICTION OBER

Sire: McDonald Farms Prediction

We have 30 daughters of "Prediction Ober" in herd.

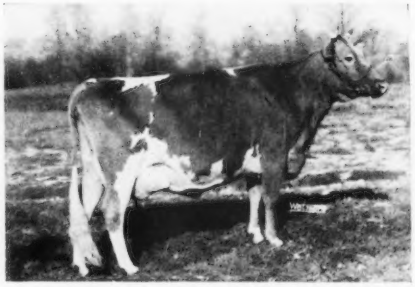

McDONALD FARMS KING'S KELLA

13990—718—Jr2C. VG '49—E '50. Sold for $13,500. A daughter sold for $11,500. See page 14 and 15 of the Franchester booklet—August 1, 1951, Journal.

Her Son . . . IN SERVICE

FRANCHESTER KELLA'S FREEMAN

Sire: Langwater Freeman

Was on lease from Franchester Farms. Will be bred to the daughters of the two above sires.

Accredited for Bang's and T. B.

OBERLAND FARMS — Novelty, Ohio

RENA M. and LLOYD OBER

On Rt. 87 at Newbury

A SON OF "LADY AUGUSTA" . . . 4 MATERNAL SISTERS EXCELLENT ANOTHER HALF-SISTER SELLS FOR $22,500

"Tarbell's" Dam

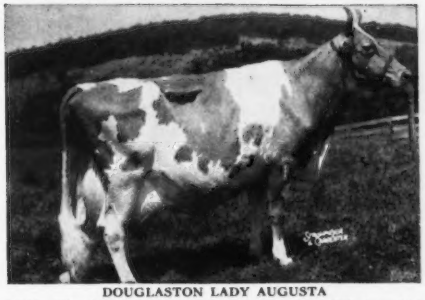

DOUGLASTON LADY AUGUSTA

12106—607—Jr3, dam of 1st Produce, N. G. S., 1947, 1948, dam of 1st Produce, N. Y. S., E. S. E., N. G. S., 1948. **Classified Excellent at 14½ years. The first cow of the breed to classify Excellent and have 4 Excellent daughters.** 5 A. R. daughters average 731 lbs. fat.

McDONALD FARMS TARBELL

A Proved A. R. Sire

5 daughters already over 600 lbs. fat as two-year-olds. Tarbell Gallant Margo ($4,100) owned by Wm. Emerson, Lerson Lawn Farm, Auburn, N. Y., is going at a Class Leading clip.

McDONALD FARMS TARBELL
Sire of:
Tarbell Gallant Laverne
13084—670—Jr2
Tarbell Gallant Estelle
12233—605—Sr2
Tarbell Gallant Lotus
12170—606—Sr2C
Tarbell Gallant Royalenda
12454—630—Jr2C
Woodacres Lady Augusta
13135—624—Jr2C
Tarbell Gallant Begonia
11664—573—Jr2C
Tarbell Gallant Reverie
12853—573—Sr2
Tarbell Gallant Babette
13194—565—Jr2C
Tarbell Gallant Japonica
11291—508—Jr2—305C (914)
Tarbell Gallant Sonia
10967—452—Sr2C—(730)
Tarbell Gallant Bettina
9465—450—Sr2—305C (906)

Full Brother to
McDonald Farms Oberland, Herd sire at Welcome-In Farm, Columbus, Ohio, and Oberland Farm, Novelty, Ohio.

Maternal Brother to
McDonald Farms Della
(E '47 '48 '50)
13443—565—G, 15700—681—AA
McDonald Farms Flute
(E '47 '48 '50)
11258—590—FF, 13661—721—5yrs (1085)
McDonald Farms Augusta's Ideal, sold for $8,000 The Guernsey Sale, 1948.
McDonald Farms High Noble Peer ($21,000)
McDonald Farms Le Augusta ($22,500)

McDONALD FARMS DISTINCTION
31 A. R. daughters, 18 P. R. sons
McDonald Farms Huberta ($1,850)
11789—616—FF, 15338—913—6yrs—365C
McDonald Farms D. Ingrid
(VG '47—G '48—D '50)
13153—708—Sr2—365
McDonald Farms Hemeranda (VG '47 '48)
12434—719—Sr2, 15799—789—6yrs
McDonald Farms Ilamae (E '47—VG '48)
11564—547—Jr2C (730)
14474—681—Sr3, 17032—751—5yrsC
Rockinghorse Mitzie, 12473—713—E
McDonald Farms Idette, 12230—674—Jr2C
McDonald Farms Idyllis
11142—656—Jr2,12279—687—Jr4—305C(909)
12852—792—5yrsC (730)
McDonald Farms D. Kaffy, 11393—676—Jr2
McDonald Farms D. Monogirl (E '50)
1st 2yrs., 2nd Udder, N. G. S., 1949; 1st 2yrs., 1st Udder, Res. Ch., I. D. E., 1949; Member Best 3 Females and Dairy Herd, both shows; 1st 3yrs., N. G. S., I. D. E., 1950.

DOUGLASTON LADY AUGUSTA
(E '47 '48)
12106—607—E
Dam of 1st Produce, N. D. S., 1947, 1948; Dam of 1st Produce, N. Y. S., E. S. E., N. G. S., 1948.
5 A. R. daughters average 731 lbs. fat.
The average on the top selling progeny of each daughter is $8,980.
McDonald Farms Deressa (E '47 '48)
13502—658—G, 15959—744—AA
McDonald Farms Flute (E '47 '48 '50)
11258—590—FF, 13661—721—5yrs
McDonald Farms Elcena (VG '47 '48)
15994—770—BB
McDonald Farms Gentle (E '47 '48 '50)
11049—690—DD, 12646—736—5yrs

FOREMOST PREDICTION
His 3 nearest dams made National Records.
Sire of 1st Get, N. D. S., 1941, 1947; 7 firsts, N. D. S., 1941; 4 firsts, N. D. S., 1947; 1st Get, 1948.
10 Excellents, tops for Breed.
101 A. R. daughters, 78 P. R. sons.
3 over 800, 33 over 700, 55 over 600 lbs.
McDonald Farms Garland, 17498—883—8yrsC

AIYUKPA L. QUEEN
11177—653—G
1 A. R. daughter, 3 A. R. sons
Thornton's Quality 11233—577—CC, dam of Nodrog Merry Quality, 15258—749—G
Nodrog Merry Quakeress, 13962—766—F
Thornton's Aristocrat, P. R.
McDonald Farms Distinction, A. R.
McDonald Farms Fearless, A. R.

IMP. FINANCIER OF MYRTLE PLACE
Sr. Ch., Whit., 1928; 1st Get, N. Y., 1935.
64 A. R. daughters, 19 P. R. sons
3 over 800, 10 over 700, 31 over 600 lbs.
Douglaston Lady Drogheda, 14933—847—A
Douglaston Lady Helena, 17858—821—AA
Douglaston Lady Dorothea, (VG '47)
15943—809—AA
Douglaston Lady Lucy
10649—539—GG, 14762—780—AA
Classified Excellent '47 '48

GREENACRES FAIRY FERN
13863—663—A
1 A. R. daughter, 1 A. R. son

A Typical "GALLANT" Daughter

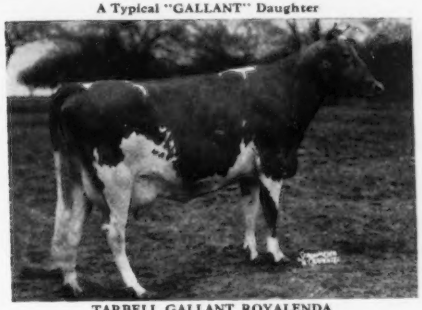

TARBELL GALLANT ROYALENDA
12454—630—Jr2C

A "Tarbell" Son That Is Also In Service In Our Herd

TARBELL GALLANT VALROYAL

Full sister-in-blood to "Gallant Royalenda" (pictured)

Dam: TARBELL PEERLESS LENDA
13537—762—Sr3—305C—3x, National Record
Next Dam: TARBELL FARMS ROYAL LENDA
20508—1109—Jr4, National Record

FOR SALE—Well-bred bulls . . . We can now spare a choice selection of females, heifers all ages, including some real nice bred ones and a few cows.

VISITORS ALWAYS WELCOME

FEDERAL ACCREDITED

N. Y. STATE NEGATIVE APPROVED

TARBELL GUERNSEY FARMS

Chenango County
SMITHVILLE FLATS, N. Y.

VERMONT

27th ANNUAL SALE
SEPT. 14—RUTLAND, VT.

12:45 P. M. - SEPTEMBER 14 — FAIRGROUNDS — RUTLAND, VERMONT

Special lunch prepared and served by the Women's Auxiliary of the Vermont G. B. A.

Excellent plane, train and sleeping car service from New York City—Albany—Boston

55 HEAD

22 COWS 12 BRED HEIFERS
6 BULLS 15 OPEN HEIFERS
30 COWS AND BRED HEIFERS WILL BE FRESH OR SPRINGING

GUEST CONSIGNORS—BASQUAERIE FARM, Millis, Mass., 2 young daughters of Langwater Esquire, 2 by their "Melba's Majestic." BROOKDELL FARM, Fort Ann, N. Y., heavy milking daughter of Gayhead's H. I. Loyalist. CHARLESCOTE FARM, Sherborn, Mass., see bull below. LAW-WILL FARM, Hope, R. I., double granddaughter of Langwater His Honor's Talisman. LYNBROOK FARM, Southboro, Mass., daughters of Coronation Supreme Lad and "Anita's Reliance." FORGES FARM, Plymouth, Mass., daughter of Langwater Senator due soon. WILLY-O-LOU FARM, Ballston Spa., N. Y., fresh daughters of Fairlawn Actor's Forward and Gayhead's H. I. Loyalist.

OF SPECIAL NOTE . . . "I bought one from THE STRONGHOLD consignment milking in the 40's and she did 64 lbs.—2x for me," says A. A. Colley of Hood Farm. The Strongs have 5 more in this sale and FRAN-LORN is sending their Grand Champion 3-year-old at Rutland and Essex Fairs. RAY ALLEN'S Coronation Amber heifer, 5th among 20 at Parish Show, is in, and other Coronations are coming from ROLAND GREELEY, RICHARD LEAKE, III, ETHAN ALLEN, THE STRONGHOLD. A Langwater Ace daughter from HIGH MOWING, a Flying Horse Bandmaster from HOWLAND. Two Dreamwolds of Dolly's Foremost inheritance from HOWARD VARNEY. A Fra-Mar Rosette from SEABEE-ANCHORAGE, and daughters of McDonald Farms Vermont King from RALPH and WALTER PERRY. BEAVER BROOK consigns a Fairlawn K. Hustler daughter and JIM WATSON a daughter of Chedco Levity King. BROMLEY FARM is in with a nice daughter of Green Meads King James; WHALLEY'S FARM, 3 freshening cows of Woodside Acres-Rockingham breeding; HIGH HOLLOW FARMS, a Two Brooks Grant (Butterfat) daughter; a Fra-Mar Coronation King heifer from SADDLEBACK and from DICK FANCY very attractive open heifers by his Great Elm sire. PERLEY FARM is sending a daughter of Foremost Gold Star, due at sale, and from MAPLESIDE daughters of Rockingham Pedro and McDonald Farms Item.

Selling Her Daughter

HOWLAND NOBLE'S LORRAINE
12222—654—Jr2—365
Dam of HOWLAND MASTER'S AFTERGLOW, born May 23, 1950. A daughter of FLYING HORSE BANDMASTER, A. R.
Consigned by Howland Farm.

SIX BULLS SELLING

BASQUAERIE MAJESTIC MAX, born December 19, 1950, from Basquaerie Farm. 7 nearest dams average 13370—665—3yrs. Sire: Basquaerie Melba's Majestic. Dam: Coronation Lil, 14002—620—Sr2C.

BROMLEY MARAUDER PIRATE, born July 15, 1950, from Bromley Farm. 7 nearest dams average 14192—739. Sire: Howland Select's Marauder. Dam: Basquaerie Drummer's Karen, 12755—667—Sr3C.

CHARLESCOTE KINSHIP, born August 2, 1950 (see special advertisement).

HIGH MOWING DIAMOND HIGH BOY, born March 27, 1951, from High Mowing Farm. Sire: Foremost Diamond Jim. Dam: Howland Snowstorm Glencoe, 15769—721—Sr4.

HOWLAND MASTER'S VERMONTER, born February 8, 1951, from Howland Farm. 6 nearest dams average 14853—772. Sire: Flying Horse Bandmaster. Dam: Howland Noble Kindness, 14358—626—Sr2C.

LAW-WILL HORNET, born September 29, 1950, from Law-Will Farm, Hope, R. I. Sire: Langwater Counterman. Dam: Law-Will Royal Glee, 9559—439—Sr2—305C—2x, by Langwater His Honor's Talisman.

CALFHOOD VACCINATION IS A **MUST** IN VERMONT—ALL SALE FEMALES VACCINATED EXCEPT ONE.

Write us for a catalog.

DUNN & HARWOOD, Sales Managers, Schoharie, N. Y., and Cordaville, Mass.

VERMONT

27th ANNUAL SALE
SEPT. 14—RUTLAND, VT.

"The Dairyest State In The Nation" — Where Guernseys Give More — Cost Less

FLY TO THE SALE—via Colonial Airlines direct to Rutland Airport . . . taxi service.

MOTOR—via Scenic Routes 4 & 7 that converge at Rutland Fairgrounds.

SMART BREEDERS HAVE BOUGHT A LOT OF GREAT GUERNSEYS FROM UP HERE IN VERMONT—HAVE FOUNDED GREAT HERDS WITH THEM AND MADE THEMSELVES FAMOUS.

FAIRLAWN FARMS came up here for GREEN MEADOW PEERLESS and PHILLIPS FAIRLAWN PEERLESS to found their great Peerless Family. More are selling this year from Beaver Brook, Basquaerie and Bill Dabinett, including a real brood cow, PHILLIPS FERDINAND ELSIE, 11195—545—8yrs—D. H. I. A.—2x, fresh at Sale.

ARTHUR GALUSHA came here for the renowned FRA-MARS, and made them famous at Coronation Farm. They are in this year from the Stronghold, Saddleback, Ethan Allen and Basquaerie.

BOB MacKENZIE hauled the Dreamwold Rubyanns, Raggedy Anns and Paysans out of Vermont and set up a great family at Argilla Farm. He got them from Howard Varney, who is in with more nice ones this year.

HOW FAR WILL YOUR MONEY GO UP HERE? See below what others got at Vermont Sales:

$300 bought MAXEY'S MAUREEN MAY for Wadsworth Farm, Georgetown, Mass., and she made 15608—816—AA.

$450 bought SADDLEBACK DONELLA that made 14277—713—6yrsC, for Three "H" Farm, Leominster, Mass.

$185 bought ELM LEA GUARD'S ELINOR, that made two Class Leader records for Mrs. Richard C. Haxston, Fort Edward, N. Y., 12074—631—Jr2—HIR—2x, 14628—736—Jr4—HIR—2x.

$425 bought KEN VERMONT'S CHARM, for Albert F. Brown, Halifax, Mass., where she topped the D. H. I. A., with 11324—558—305—2x.

$395 bought PEERLESS RED WING'S EVA that made 15330—614—6yrs—365C, for Wadsworth Farm.

$510 bought STONECLIFF DRYAD that made 11085—503—6yrs—305C—2x, for Seabee-Anchorage Farm, Brandon, Vt.

$575 bought BASQUAERIE GAY GREETING, 13897—665—Jr2—365C, for Seabee-Anchorage.

$300 bought PHILLIPS F. AD for Arthur Galusha and she made 14097—750—Jr4.

$360 bought ROYAL JINX'S INFANTA for Basquaerie Farm—she made 12751—611—Sr3.

None of these had previously been on test, and there are many more, including DREAMWOLD WINSOME, Massachusetts State Champion, that made 11834—655—Jr4—305C—3x for Five Star Ranch.

WHY DO OLD TIMERS KEEP COMING BACK TO THE VERMONT SALE?

Because they know they will find more of the above kind—and at their price. They've done it for over a quarter century. They know Vermont Guernseys are unspoiled and will stand up—produce and reproduce year after year when put to the test under exacting conditions. GRAZING ON THAT GREEN MOUNTAIN LIME INFILTRATED GRANITE SOIL DEVELOPS STAMINA . . . GIVES 'EM SPIZZERINKTUM AND BUILDS HEALTH, HARDINESS, THRIFT.

Selling Six of Her Progeny

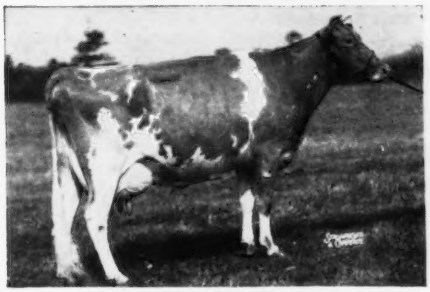

GAYHEAD'S IN-LOVE
12153—659—GG, 15810—864—Sr4
Pronounced one of the greatest six living cows of the breed.

From The Stronghold, Dallas Prouty and Bill Dabinett are coming 5 beautiful daughters and a granddaughter of her sons, Gayhead's H. I. Loyal and "Loyalist." The late Geo. White bought one in the 1950 Vermont Sale, and she's among the tops at Gayhead.

HOW TO INVEST YOUR MONEY . . . come up to the Vermont Sale and buy the money-makers—27 outstanding open and bred heifers. They are the finest lot this Sale has ever offered—dams with records up to 600 and 700 lbs. fat. To feed the bumper hay crop to such fine heifers is the best way we know how to make top money.

The Sale catalog is full of good investments—write for it.

DUNN & HARWOOD, Sales Managers, Schoharie, N. Y., and Cordaville, Mass.

Illinois GUERNSEY BREEDERS ASSN.
108 E. WILSON ST., BATAVIA, ILL.

ILLINOIS Guernseys

GEORGE A. CAMPBELL, FIELD SECRETARY

A GRAND CHAMPION HEADS OUR HERD AT SPRINGDALE

Boulder Bridge Forester

Born October 21, 1946

His half-brother "Lucero," topped the Boulder Bridge Dispersal at $8,000.

Sire: **Valleywood Valiant Hero,** 41 P. R. sons, 57 A. R. daughters, 1 over 800, 7 over 700, 28 over 600 lbs. fat.
Sr. & Gr. Ch., Devon Show, 1938, Minn., Wis., D. C. C., 1940.

HIMSELF

BOULDER BRIDGE FORESTER
2nd Sr. Yrl., Minnesota, 1948; 1st 2Yrs., Illinois, 1949; 2nd 2Yrs., I. D. E., 1949 Res. Ch., I. D. E., 1949; 1st 2Yrs., Minnesota, 1949; Sr. & Gr. Ch., Minnesota, 1949.

HIS HALF-SISTER

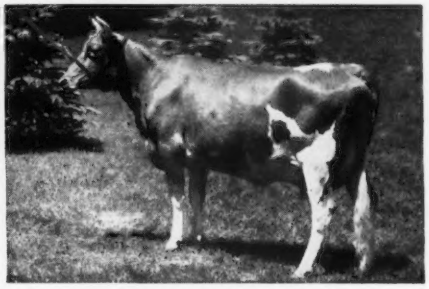

BOULDER BRIDGE PANCHITO
15795—673—Jr4—365
16465—603—7yrs—365
Excellent '47 —VG '48 '50

Dam: **Ridglydale's Bell Alert,** 12485—631—GG, 18156—801—10yrs—365, 1 A. R. son, 2 A. R. daughters.
She by Green Meadow Alert, A. R., out of Ridglydale's Bell Buoy's Rose, 10326—520—G.
We can offer this proved—popular blood through sons of "Forester" out of our best A. R. cows.

WRITE US TODAY

SPRINGDALE STOCK FARM

Phone Hutsonville 66-8 J. E. TUTTLE & SON **West York, Illinois**

ATTENTION ILLINOIS BREEDERS . . .

This Is Just A Reminder That Selections Are Now Being Made For The

ILLINOIS STATE SALE

October 31, 1951

Fox River Valley Livestock Center

St. Charles, Illinois

In the past we have had the best foundation cows from the best herds in Illinois—This year will be no exception.

Make This Sale The Best Ever . . .

Don't Forget The Date . . . **October 31!**

Watch This Page For More About YOUR Sale

ILLINOIS GUERNSEY BREEDERS' ASSOCIATION

GEORGE A. CAMPBELL, JR., Field Secy. **108 East Wilson St.—Batavia, Ill.**

Kansas Guernseys

OFFERING . . . ***"The Best Of Kansas Guernseys"***

15 Top Cows
20 Bred Heifers
10 Open Heifers
4 Select Bulls
6 4-H Open Heifers

These animals were each individually selected from leading herds throughout the state. They represent our best. The kind you can buy with confidence as foundation animals of outstanding additions.

in the 9th Annual

KANSAS STATE SALE

Friday, October 19

At the Fairgrounds — Hutchinson, Kansas

Every animal offered in this sale was inspected and approved by some members of the sale committee. We have faith in these animals.

SALE COMMITTEE

MAX DICKERSON — W. G. RANSOM, JR.
IVAN GREEN — VERNE GRABER
RALPH BROWN — C. J. GRABER

FOR CATALOGS WRITE

KANSAS GUERNSEY BREEDERS' ASSOCIATION

C. J. Graber, Secretary, R. 1, Newton, Kansas.

THIS TOP COW FAMILY COMBINES TYPE AND PRODUCTION

ST. ALBANS VALBROOK'S DELCIA →
10299—516—Jr3—HIR—632 T. M.,
12023—597—Jr4—HIR—730 T. M.,
State Champion.
13566—649—5yrs—HIR—726 T. M.,
13256—651—6yrs—HIR—626 T. M.,
10942—521—7yrs—HIR—650 T. M.
GP '47—VERY GOOD '49

3 Tested Daughters In Our Herd:

WALMAR GLAMOUR'S DELLA
8865—439—Jr2—HIR. GP '47—D '49.
10048—502—Sr3—HIR—724 T. M.,
12009—600—Sr4—HIR—730 T. M.,
State Champion.
9759—457—5yrs—HIR—630 T. M.

WALMAR DELIA
7631—404—Jr2—HIR—634 T. M.
9817—517—Jr4—HIR—730 T. M.

WALMAR R. DELICIOUS
8175—412—Jr2—HIR—674 T. M.

ONE SON FOR SALE . . . →
One Grandson In Service:

WALMAR HEIR'S GLAMOUR
He is out of "DELLA" (above) by our proved sire, McDonald Farms Heir.

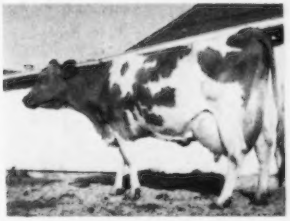

FOR SALE . . . **A son of and a 3/4 brother to two State Champions:**

WALMAR HEIR'S VALBROOK
Born November 4, 1950

Sire: McDONALD FARMS HEIR

Dam: ST. ALBANS VALBROOK'S DELCIA
The fountainhead of this good cow family. See above and left.

WRITE FOR PEDIGREE AND PRICE.

BRED FOR BEST OF TYPE AND PRODUCTION

WALMAR FARM — Route 3 — Olathe, Kansas

WALTER J. BUBLITZ, Owner — 612 W. 70th St., Kansas City, Missouri — ROBERT R. KURTZ, Manager

PRODUCTION . . . And Uniformly Good Type Best Describe The Daughters Of

Flying Horse Promise

38 A. R. daughters

28½% over 700, 51% over 600, 74% over 500 lbs. fat.

	MILK	FAT	AGE
Forges Luetta	9834	534	Jr2
	14771	780	5yrs
Forges Madam Queen	8789	471	Jr2C
	14798	777	Sr4C
Forges Tilly Prim	10024	519	Sr3C
	13223	650	Sr4C
	14896	773	6yrs
	14194	712	7yrsC (pending)
Forges F. H. Dimples	14669	755	Sr2
Forges F. H. Springtime	12853	633	Sr2—305C—3x Class Leader 7th place
	14866	749	Sr3C
Forges Heiress	10551	534	Jr2C
	14334	728	Sr3C
Forges Butter Nut	10538	547	Sr2C
	14274	727	Sr3C
Forges F. H. Evelina	11102	583	Jr2
	13584	717	Sr3C
Forges Primrose Maid	12875	706	Sr3
Forges Primrose	9869	551	Jr2C
	12653	705	Sr4C
Forges Sundown	9839	520	Sr2C
	14024	675	5yrsC
Forges Galli-Promise	12376	672	Jr3C
Forges Adelaide	13392	667	Jr3C
Forges Sedate	10852	590	Jr2C
	12729	664	Sr4C
Forges F. H. Ethel	12221	652	Jr2
	12054	551	Sr3 (in 282 days)
Forges Sunny Maid	12382	624	Sr2C
	12471	637	Sr3C
Forges Sandra	12501	631	Sr4C
Forges Renetta	12973	629	Sr2C
	12908	600	6yrs (in 330 days)
Forges F. H. Queen	12195	619	Jr2—365
Forges F. H. Silver	12081	607	Jr2
Forges F. H. Lassie	11620	595	Jr2C
Forges Tilly Promise	11710	579	Sr2—305—3x
Hunthill Primrose	11206	577	Jr2—305C—3x
Forges Daphne	10451	559	Sr3C
Forges Garnet	11037	553	Sr2C
Forges Fulfillment	10534	546	Sr2
Forges F. H. Sequel	9871	541	Jr2C
Forges Primrose Gay	10100	440	Sr2—305C—2x
	11518	521	6yrs—HIR
Wethersfield Dorothea	10203	495	Jr2C
	9923	497	Sr4—305C—3x
Forges F. H. Vanity	9896	494	Jr2 (in 309 days)
Forges Rosenda	8846	486	Sr2—305C—3x
Forges Karkilie	9304	485	Jr2—305C—3x
Promise's Sequel Primrose	8520	457	Jr3—305—2x
Forges Kathleen	8655	455	Sr2C
	6797	347	Sr3—305C—2x
Forges Linnet	9028	455	Sr3—305C—2x
	8981	447	Sr4—305C—2x
Forges Desire	8799	407	Sr3C
Forges Sunup	8510	376	Sr3C
	9399	402	Sr4C
Forges Canton Lady	7175	378	Sr3—HIR
Forges F. H. Repeat	3398	163	Jr2 (in 91 days)

"PROMISE" is siring the type all breeders strive for. We feel he compares very favorably to any bull in the breed on a percentage basis.

FLASH! We have recently acquired from the Forges Farm, Inc., Lothrop Withington, President, and Thomas W. Prentice, Sr., Manager, a new Junior herd sire—**Forges Vagabond King,** born July 13, 1950. A son of Garnet's Darius, out of Forges Maureen.

Watch our future advertisements for more about "King."

We can offer bull calves with this proved—popular inheritance.

WRITE US YOUR NEEDS.

HIGH HILL FARM - North Dartmouth, Mass.

R. UDELL THORNTON, Owner — JOHN F. PRENTICE, Manager

WISCONSIN Guernseys America's Dairyland

Offering:

HERD SIRES . . . FOUNDATION FEMALES . . .
PRIVATE TREATY and PUBLIC AUCTION SALES SERVICE

WISCONSIN GUERNSEY BREEDERS' ASS'N.

OTTO C. KLINE, *Secretary*
BOX 14 . . . WAUKESHA, WISCONSIN

ATTENTION — All Guernsey Breeders . . .

DON'T MISS THIS SOURCE OF GOOD GUERNSEYS

WISCONSIN STATE SALE

Saturday, October 13, 1951

Waukesha, Wisconsin

"THE CREAM OF WISCONSIN GUERNSEYS"

Plus top additions from leading outside herds.

Mark October 13 as an important date on your calendar.

FOR CATALOGS WRITE:

WISCONSIN GUERNSEY BREEDERS' ASSOCIATION

OTTO C. KLINE, Secretary — **Box 14—Waukesha, Wisconsin**

Our Herd Sire is a Paternal Brother To 10 EXCELLENT Cows

McDonald Farms Homer

Born June 21, 1942
13 A. R. Daughters

Sire: FOREMOST PREDICTION, A. R. A century sire. Sire of more Excellent daughters (10) and more 700 lb. daughters (32) than any other bull of the breed.

His Excellent Half-Sister

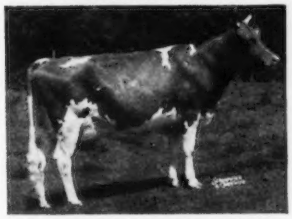

McDONALD FARMS GENTLE
11049—690—DD, 12646—736—5yrs—365
Excellent '47 '48 '50

Dam: KLONDIKE MARY, 11944—565—DD
1 P. R. Son, 4 A. R. Daughters

We Can Offer this Same Top Breeding through Sons of "Homer"

WRITE FOR PRICES

BRYN FARM

Charles E. Roberts & Associates — ARENA' WISCONSIN

A GRANDSON OF AN EXCELLENT COW OUR JUNIOR HERD SIRE . . .

Elmwood Chief Ajax

Born January 21, 1949

Sire: **Elmwood Etta's Ajax,** a son of Wey Acres Aubrietia's Grandee, A. R., and Sunbeam's Etta of Alvadean, 12254—615—AHI.

HIS DAM'S DAM

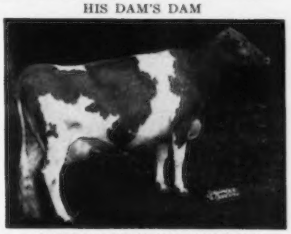

MASTER'S ETTA OF ALVADEAN
10760—485—5yrs—HIR, 11514—539—7yrs—HIR
Excellent '47—D '49
She is out of Sunbeam's Etta of Alvadean, 12254—615—AHI.
This family is tops at Elmwood Farm, Dubuque, Iowa.

Dam: **Chief's Etta of Alvadean**
14372—552—6yrs—HIR, 13638—511—7yrs—HIR

For Longevity—Production—Reproduction, Consider ALVADEAN
Our Guernseys have proved their ability.

FARM VISITS WELCOME

ALVADEAN FARM

E. H. Kiesling & Son, Owners — JEFFERSON, WISCONSIN

CHES MAR FARM DISPERSAL

Friday, October 5, 1951 — At the Farm — R. R. 2 — Chaska Road — Excelsior, Minn.

97 HEAD — 47 Cows - 12 Bred Heifers - 19 Calves - 2 Herd Sires - 4 Service Age Bulls - 13 Bull Calves

A FEATURE OF THIS SALE WILL BE THE 16 DAUGHTERS OF

McDONALD'S FOREMOST PREDICTION, A. R.

This great proved sire was purchased by us in 1942 and resold to McDonald Farms, Cortland, N. Y. in May, 1946. We still have 16 of his daughters in our herd and all our animals trace to this bull.

16 DAUGHTERS OF McDONALD'S FOREMOST PREDICTION, A. R.

A "PREDICTION" DAUGHTER

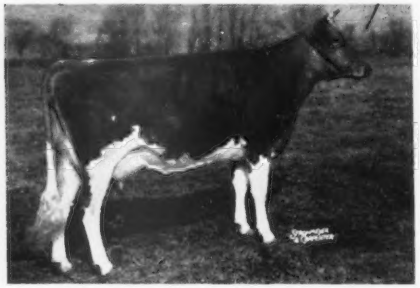

McDONALD FARMS FORE MIRIAM
VG '50
10556—636—Jr2

"PREDICTION'S" FULL SISTER

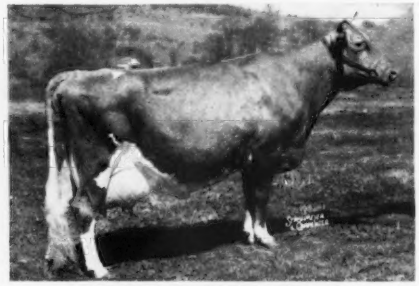

McDONALD FARMS DELLA
15700—681—AA. Excellent '47 '48 '50.
2 daughters have been classified Excellent. A daughter sold for $13,500. A "Lady Augusta" daughter by her son recently brought $22,500.

Two More Full Sisters to Prediction

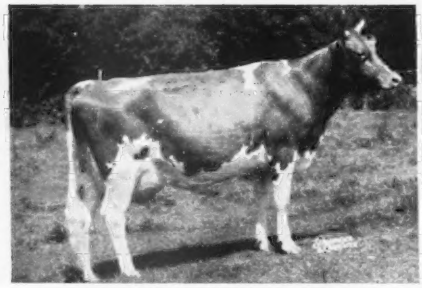

McDONALD FARMS GENTLE
12646—736—5yrs. Excellent '47 '48 '50.
1 daughter sold for $11,500.
A granddaughter brought $7,600

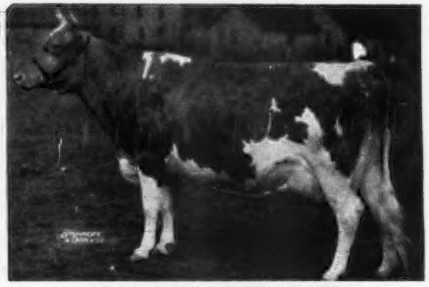

McDONALD FARMS FLUTE
13661—721—5yrs
Excellent '47 '48 '50
A daughter sold for $14,500

McDONALD'S FOREMOST PREDICTION, A. R., is a son of Foremost Prediction, A. R., out of Douglaston Lady Augusta, A. R., 12106—607—E, Excellent '47 '48. 5 A. R. daughters average 731 lbs. fat, and she is the first cow of the breed to classify Excellent and have 4 Excellent daughters.

A "Prediction" son was in service from May, 1946 to October, 1949. This bull was out of Golden Harvest Zoretta, 10987—619—Sr2C, she a daughter of Boulder Bridge Prince, an A. R. son of Caumsett Harvester, A. R. "Zoretta" was an excellent producer and in her 14th year she still made 446 lbs. of fat on twice-a-day milking.

CHES MAR FARM

Chester Willard Johnson, Owner **Route 2, Chaska Road** **EXCELSIOR, MINNESOTA**

CHES MAR FARM DISPERSAL

Friday, October 5, 1951 — At the Farm — R. R. 2 — Chaska Road — Excelsior, Minn.

97 HEAD — 47 Cows - 12 Bred Heifers - 19 Calves - 2 Herd Sires - 4 Service Age Bulls - 13 Bull Calves

Featuring animals strong in the best of proved—
popular McDonald Farms blood lines.

2 More McDonald-Bred Bulls In Service Since 1949.

IN THE SALE . . . **McDONALD FARMS DON'S MACK** . . . Born August 30, 1947.

His Paternal Granddam

McDONALD FARMS DONITA
13493—770—AA, Excellent '47 '48

"MACK" is by McDonald Farms King Don, Undefeated 2-year-old bull, 1947. First 2-year-old, National, Eastern States, Maryland.

"MACK" is out of Argilla Phil-Claire ($3,200) an A R. daughter of Alfalfa Farm Philosopher, A. R., and Argilla Claire, 15943—814—A. (1 A. R. son—2 A. R. daughters).

ALSO SELLING . . . **McDONALD FARMS HIGH OPHIR . . .** Born May 22, 1949

Combines the Pansy and Lady Augusta Families

"Ophir's" Paternal Granddam

WALNUT'S ELLA'S FANCY
12973—661—AA
Excellent at 12½ years, 3 A. R. daughters. Fountainhead of the Pansy Family. **Her son, McDonald Farms Hightime, A. R., is the sire of "Ophir."**

"Ophir's" Maternal Granddam

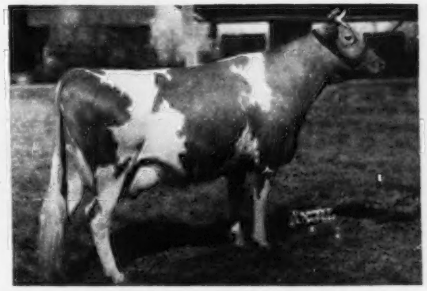

McDONALD FARMS ELCENA
13079—624—Jr2, 15994—770—Sr4C, VG '47 '48
A daughter of "Lady Augusta" and dam of 3 A. R. daughters including McDonald Farms Insignia, 12313—615—Sr4C, **dam of "Ophir."**

Our 1951 calf crop is evenly divided between "Ophir" and "Don Mack" calves, but our cows for the most part are now bred to "Ophir." All cows have established A. R. records or are on test. Our records are up to 660 lbs. fat on 2x milking, but I feel sure the cows, with better labor and proper milking and feeding conditions are capable of producing much more per year. The breeding is the best as a check of the pedigrees will reveal.

Sale Managed by — For Catalogs Write

E. E. (AL) VARY, Sterling, Illinois, Route 2 — Phone 1830

A Fresh Two-Year-Old Consigned . . .

FRANKLIN-BURKEVILLE SALE

September 10, 1951, Franklin, Va.

Virginia GUERNSEYS

Her Sire's Dam

KLONDIKE HELGA
13064—607—F, 14088—685—AA.

ELLERSLIE PHIL'S FLOWER

Born March 15, 1949

Sire: **Klondike Philmost,** his first daughters are milking real good. A son of McDonald Farms Predictmost, out of Klondike Helga (see opposite).

Dam: **Ellerslie Floweret**
12924—639—7yrs—365C
A daughter of Sir Golden Ochre

"PHIL'S FLOWER" freshened August 7 and is selling open.

We are also consigning a young cow by Klondike Krown Prince and a bred heifer to the Tri-State Sale, September 19, at Bristol, Va., and a good cow to the Virginia State Sale, October 24, at Richmond, Va. Watch our future advertisements for more on these top consignments.

FEDERAL ACCREDITED CERTIFICATE 339916 . . . VIRGINIA BANG'S FREE ACCREDITED CERTIFICATE 810-620

ELLERSLIE FARM — **R. F. D. 3, Petersburg, Va.**

JOHN M. DUNLOP, Owner — W. J. HUNNICUT, Manager

YAKIMA VALLEY

ARTHUR S. FORD, Sunnyside
RAY N. WEST, Yakima
MISS LUCY SCUDDER, Yakima
R. H. BIDSTKUP, Zillah
A. WINTERS, Rt. 2, Wapato
E. M. RUSSELL, Wapato

WASHINGTON

PRINCE'S EXCELLENT HALF-SISTER . . .

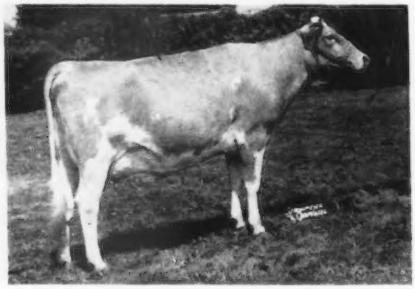

RIVERVIEW GENERAL'S MAGDA
On test, 6396—322—Sr2—2x—186 days.

"Thru Hail and High Water"—We are carrying on our same planned breeding program even though a few months ago, a short circuit in our bull exerciser killed our two most promising young herd sires.

WE HAVE JUST SECURED HALF-INTEREST IN

RIVERVIEW GENERAL'S PRINCE

Sire: FLYING HORSE CLARA'S GENERAL, A. R.

Dam: RIVERVIEW'S WONDER GIRL
8757—493—Jr3—365
1st prize 2-year-old, Evergreen Guernsey Classic, 1948. A daughter of the proved sire, WANDAMERE PHYLIP, A. R.

We also purchased a son of NOVELTY OF CHICONA, 12382—593—Sr3C—2x, 13041—579—5yrs—2x, sired by a grandson of CHICONA PABLO, that is at Quail Roost.

These New Sires Carry the Same Blood Lines As The Sires We Lost.

We Look To The Future With Confidence.

SCUDDER RANCH DAIRY — P. O. Box 21 — YAKIMA, WASHINGTON

Please Address All Correspondence to LUCY R. SCUDDER

Pate Sales Company

GLENBURNIE FARM
2064 Lawrenceville Road
TRENTON 8, NEW JERSEY

September 7—33RD GLENBURNIE SALE (Consignment Sale) Lawrenceville, New Jersey.

September 20—LANGWATER INVITATIONAL SALE, North Easton, Mass.

September 21—BIRCHFIELD FARM DISPERSAL **114 head**—entirely Vaccinated—South Dartmouth, Mass.

October 20—NEW JERSEY SALE on Glenburnie Farm.

November 9—INVITATIONAL SALE on Glenburnie Farm.

December 14—34TH GLENBURNIE SALE (Consignment Sale), Lawrenceville, New Jersey.

For Catalogs Write: THE PATE SALES CO.: 2064 Lawrenceville Road, Trenton 8, New Jersey

Housatonic Farms, Inc.

Incorporated in 1925
SOUTHBURY, CONNECTICUT

The Young Sire
HOUSATONIC FARMS' FINANCIER

Sire: GRASSLAND LANANDY
Dam: HAGAN FARMS MIRTH

This is an exceptional animal. Superb in type, individuality and quality. His dam, Hagan Farms Mirth, a large dairy type cow with 4 records including 11946—659, with an average test of 5.52% as a 5-year-old on twice-a-day milking, is sired by Douglaston Prince Mauriee out of Douglaston Lady Perth, thus bringing in the blood of the good sire, Imp. Financier of Myrtle Place, whose daughters have made great brood cows for Douglaston Manor, McDonald, Boulder Bridge, Wychmere Farm and others, along with that of the two imported foundation cows, Imp. Sea Belle's Bountiful of Le Briquet and Imp. Krysta's Mona of Les Jetteries.

His sire, Grassland Lanandy, brings in the blood of the great milk producing SEQUELS, descending from Imp. Honoria's Sequel II., sire of three daughters averaging 20407 lbs. milk, including Grassland Zenoria, 22848—963, 3rd high milk record of the breed, Imp. Valentine's Honorable Sequel, Grand Champion, E. S. E., 1922, and sire of 5 Class Leader daughters when completed; Grassland Polly's Valentine, sire of 5 Class Leader daughters when completed, including Quanqual Buttercup, twice a National Record cow. In the female line his dam is a 60 lb. daughter of Grassland Left Bower with 12019—510—5yrs—305—2x, 2nd dam, Grassland Valstar, 14685—643—DDD, former Class Leader, 3rd dam, Mollie Starbright, 11780—623—Jr2—305C—2x, Class Leader 8th place, 16637—878—Jr4—2x, 15285—790—6yrs—305C—2x, former Class Leader.

In this young sire we have a combination of the accomplishments of the Island Breeders, H. T. Nauts, Ernest de Garis and Alfred Le Patourel, coupled with the wise selection of the late J. L. Hope and Gordon Hall, along with the work of the American Breeders, Hugh Barclay and the late Robert Scoville.

FINANCIER'S calves are beauties. We offer for sale occasional heifer and bull calves from all three of our sires; always at sensible prices. Come and visit us.

OUR HERD SIRES

Flying Horse Rose's Phil	Dam's Record 16650—906
Green Meads Levity Vindicator	Dam's Record 16686—769
Housatonic Farms' Financier	Dam's Record 11946—659—2x

Federal T. B. Accredited-Vaccinated-Conn. Bang's Free Approved S-25

P. E. MACMASTER, Manager — KARL HUTTER, Herdsman

STOP! Maybe This Is The One You've Been Looking For . . . **HE'S FOR SALE**

CRESTWOOD GOLIATH

Born: April 15, 1951

He is a calf that shows lots of promise and dairy character.
He has the breeding to be a great herd sire.

HIS DAM'S HALF-SISTER

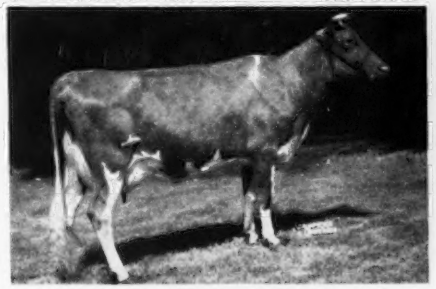

BOULDER BRIDGE URANIA
11723—650—Sr2—365

Classified Excellent '50. A daughter of Boulder Bridge Conquest, A. R., he out of Douglaston Lady Lucy, a paternal sister to "Lady Augusta."

HIS SIRE

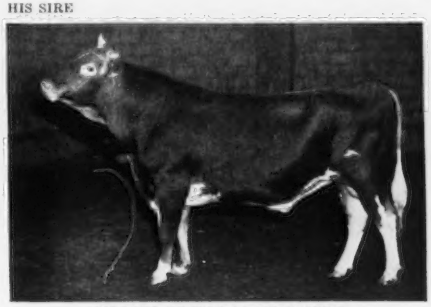

BOULDER BRIDGE LA NOCE HERO

He was Grand Champion at the South Central District Parish Show. He was Junior Champion at Mower, Freeborn and Steele Counties. He also placed second as a two-year-old at the Minnesota State Fair.

DAM: **BOULDER BRIDGE WEALTHY,** 8135—442—Jr2—HIR, she by Boulder Bridge Conquest, A. R., out of Boulder Bridge Questa, 11248—604—5yrs—365C.

Here Is One That Is Priced To Sell — Write for price and pedigree.

CRESTWOOD FARM — Austin, Minnesota

CARL E. KEHRET & SONS
Owners

MAURICE GROGAN—Herdsmen—AL WINKELS

"INVINCIBLE" WINNERS

At The New Jersey Guernsey Breeders' Association Show — Saturday, August 11, 1951

HIS GET – TOPS

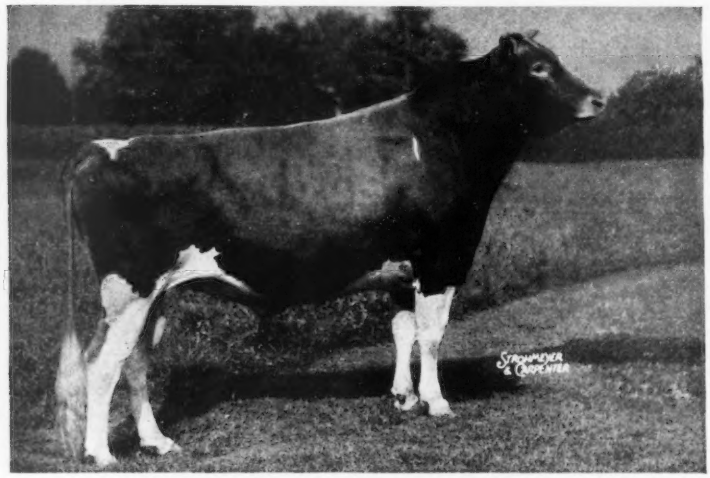

FAIRLAWN H. INVINCIBLE

Senior and Grand Champion, New Jersey, G. B. A., Show, 1948.
Sire of the First Jr. Get, N. J. Show, 1949

Sire: Green Meadow Hornet, A. R. Dam: Phillips Peerless Girl
14160—749—E, 15539—790—A
1 P. R. son, 3 A. R. daughters

A Blue Ribbon Winner . . . An "Invincible" Son of "Lady Mary"

LOCUST GROVE I. MARVEL

Born January 30, 1951
Dam: Strongheart's Lady Mary
13082—622—Sr2C, 17104—840—Sr3
First prize 4-year-old, Senior and Grand Champion, New Jersey G. B. A. Show, 1948.

"MARVEL" WAS MADE JUNIOR CHAMPION BULL OF THE SHOW, 1951.

Another "Invincible" Winner . . . First Senior Heifer Calf and Junior Champion Female

LOCUST GROVE I. MATTIE

Born August 29, 1950
Dam: Bondwick's Matilda
13664—594—Jr2
On retest as a Sr3-year-old.

The "Invincible" Get Won First Place . . . FAIRLAWN H. INVINCIBLE—SIRE OF FIRST JUNIOR GET. The "INVINCIBLE" Get Won in 1948, 1949 . . . They did it again this year.

ABBOTTS DAIRIES, INC.
JOSEPH P. BROADHURST
Manager

LOCUST GROVE DAIRIES

W E S T V I L L E -:- N E W J E R S E Y

"PIPER" Is A Great Bull He was bred to be He has proved to be A Real Dairy Bull

Sire of the breed's only pair of EXCELLENT twins

This is the kind of udders that "PIPER" is siring

Udder of—

WALKER FARMS PIPER'S ULTISTAR

8730—530—Jr4—305—3x
On retest
VG '48—D '49—EXCELLENT '50

Udder of—

WALKER FARMS PIPER'S ULTILIGHT

9071—477—Sr4—305C—3x
On retest
D '49—EXCELLENT '50

BUY A "PIPER" SON

Add this proved blood to your herd through a "PIPER" son, out of one of our best cows.

GOLDEN GUERNSEY

WALKER FARMS

In the Heart of the Mississippi Delta two miles
STONEVILLE

BREEDERS' REGISTERED GUERNSEYS

Northwest Junction U.S. Highways 61 and 82
MISSISSIPPI

HULLWOOD FARM

ROUTE 3
ANGOLA, INDIANA

At the Crossroads of the Nation —
Intersection U.S. Routes 27 and 20

...OUR JUNIOR HERD SIRE...

McDonald Farms King Karol 392822

Born December 26, 1945

His Sire: **MYHAVEN KING** (a Century Sire)
His Dam: **McDONALD FARMS DERESSA** (a daughter of Douglaston Lady Augusta)
13502—658—G, 15959—744—AA

"King Karol" has nearly thirty daughters in the **HULLWOOD HERD** and is being bred to our foundation A. R. cows—a few of these are listed. All cows are A. R. and heifers are entered as they freshen. All records are made with milking machines.

Sequella Annette of Elm Echo (three daughters in herd)
9963—496—GG
16442—821—5yrs—365C

Cherry Hill Annette (three daughters in herd)
10570—560—E
16075—812—7yrs—365

Hullwood Fern (one daughter in herd)
13107—701—Jr4—HIR—2x
15504—807—6yrs—365

Skyline Challenger's Galety (one daughter in herd, two sons in service)
15448—751—Sr3—365C

Flying Horse Master's Belle (one daughter in herd, three sons in service)
16616—712—Sr2—365C
On retest 145 days, 8963—354—6yrs

Skyline Sunshine (one daughter in herd, two sons in service)
10946—569—G
12440—666—DD
14158—672—5yrs—365C

Royal Guard Ken Ver Rosalie (two daughters in herd and two sons)
14352—662—Jr3—365

Mulhocaway Butterfat Blondine (three daughters and one son in herd)
12316—535—Sr2—365C

Luxerin Cheerleader's Charm (three daughters in herd)
13796—568—Sr3—365

Gayoso Victor's Levity (three progeny in herd)
10442—537—Jr2—365

McDonald Farms Hopeful
12503—630—GG
10038—529—Jr4—305C—610
12576—659—6yrs—365C

Green Meads Queen O'The Meadow (four progeny in herd)
13590—593—Sr2—365
14909—572—9yrs—305—3x

The above twelve cows are having a favorable influence in our future herd.

D. W. CLARK, Manager MARK J. WOODHULL

THIS IS OUR 20th Indiana Fall Consignment Sale

OCTOBER 11 — LAFAYETTE

THE DAY AFTER GUERNSEY JUDGING AT THE INTERNATIONAL

OUR SELECTIONS ARE COMPLETED—A TRIBUTE TO THIS 20TH ANNIVERSARY

FROM EAGLE VALLEY

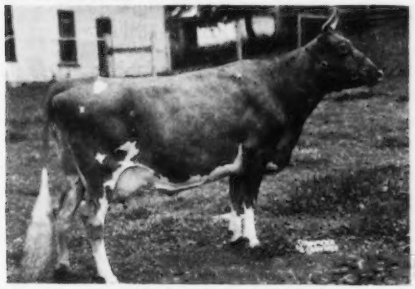

EAGLE VALLEY H. ROSE
11981—585—Jr2
Due October 16 to McDonald Farms Noblyborn

FROM BIG SPRINGS

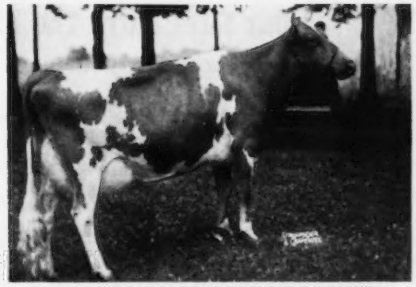

BIG SPRINGS PRINCESS DOROTHY
Milking 60 lbs. daily
A daughter of Clear Springs' Prince Raider

FROM WHITE LICK: **TWINS by FLYING HORSE AMY'S PRIVATE**

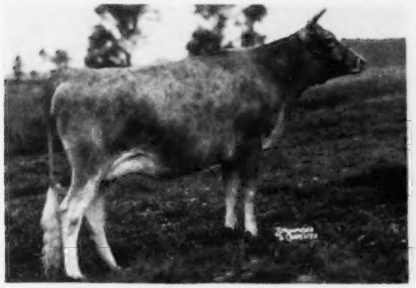

WHITE LICK PRIVATE'S PATSY
Due October 25

WHITE LICK PRIVATE'S PAT
Due November 4

Dam: 9730—508—Jr4—2x. Both bred to White Lick Royal Honor.

FROM PETER B. LEHMAN: **A Daughter and A Granddaughter of PINE MANOR KING'S SIGNET**

SIGNET'S H. SUSIE
Bred to Coldspring's Noble Rose King
Dam: 10962—535—12yrs—2x

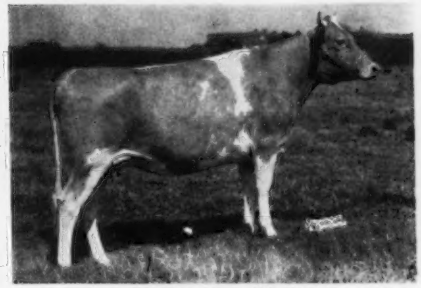

VALOR'S J. SANDRA
Due sale date
Dam: 8389—426—Jr4—2x

IN THE SEPTEMBER 15 JOURNAL — MORE PICTURES OF OUR "QUEENS"
PLUS
THE BULLS IN KING'S ROW

Sale managed by

INDIANA GUERNSEY BREEDERS' ASSOCIATION, INC.

821 Lafayette Life Bldg. — Phone—2509 — Lafayette, Indiana

Indiana Guernseys

Our Sires Carry The Blood Of Great Cow Families

CLEAR SPRINGS PRINCE RAIDER . . . A pleasing combination of proved MAXIM blood and the popular **FERN** family.

HIS DAM . . . A member of the Ferns
APPIN'S HAPPY GIRL
13820—721—AA
2 A. R. daughters

McDONALD FARMS S. MASTERMAN . . . Prediction and Emory Blood
Sire: McDonald Farms Steadfast, A. R.
The Melba Family
Dam: McDonald Farms Pre Josephine
13171—690—Jr2
The Faithful Family
Through Valor's Faithful, dam of Prediction.

NORTHERN CONRAD'S BASIL . . . More Emory blood plus another Faithful cross through Hardwick.
Sire: Riegeldale Emory's Conrad, A. R. (**More Melba**)
Dam: Horse Shoe Bailiff's Beam (**Faithful Blood**)
11690—638—Sr2

Bull calves for sale. Check our list. Females also available.

FRED SIESS, Owner
ALTA ARTMAN, Manager
WILLIAM SMALL, Herdsman

GOLDEN GUERNSEY

BIG SPRINGS FARM

LEBANON, INDIANA

Presenting The PEARL Family . . .

LEAHAVEN LITTLE PEARL

Born September 5, 1942

Her Udder

LEAHAVEN LITTLE PEARL
7877—412—7yrs—HIR—2x—265 days
On retest as an 8-year-old
VG '51

Sire: **St. James Philosopher's Ajax**
8 A. R. Daughters

Dam: **Meyer Farm Pearl**
9383—573—BB

We have 5 "PEARL" daughters in our herd:

Broadmoor Little Gem
Born December 1, 1944

Broadmoor Pearl
Born January 31, 1947

Broadmoor Cherokee Pearl
Born February 5, 1948

Broadmoor Golden Pearl
Born March 14, 1949

Broadmoor Pearlette
Born March 12, 1950

Take a Look at Our 1949-1950 D. H. I. A. Herd Averages:
1949—66.88 cows, 7532 milk, 360 fat
1950—67.48 cows, 8080 milk, 420 fat
Keep Your Eye On The Farmer's Herd 1951 Classification:
1 E, 13 VG, 22 D, 16 A, 6 F, 2 P

We can offer a choice bull out of Broadmoor Pearl sired by Meadow Lodge King's Dauntless. Broadmoor Pearl, VG '51, has a D. H. I. A. record of 9535—536.2—2yrs—2x, and on retest as a Sr3 has 9241—503—HIR in 254 days.

WRITE FOR PRICES AND PEDIGREES

BROAD MOOR FARM

A. F. BUCHANAN
Owner

Milford, Indiana

JOSEPH A. CLARK, JR.
Lessee

FULLER FARMS ★ *Shelbyville, Indiana* *Route 2*

Introducing . . . A NEW JUNIOR SIRE

Combines Both The LADY AUGUSTA and PANSY Families

McDonald Farms Fore Peerless

Born February 20, 1950

Sire: **McDONALD'S FOREMOST PREDICTION, A. R.** A full brother to "Della," "Flute," "Gentle"—all EXCELLENT daughters of "Prediction" and "Lady Augusta."

One of the 3 Excellent Full Sisters to "Peerless's" Sire

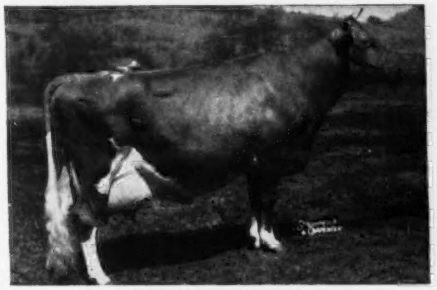

McDONALD FARMS DELLA
15700—681—AA. Excellent '47 '48 '50
2 daughters have been classified Excellent. One daughter sold for $13,500. A daughter by her son out of "Lady Augusta" sold for $22,500

"Peerless's" Dam

McDONALD FARMS S. KANOVA
10664—627—Jr2, 10086—604—Jr4—305C—2x
A "Steadfast" daughter of the Pansy family.

Another Excellent Full Sister to "Peerless's" Sire

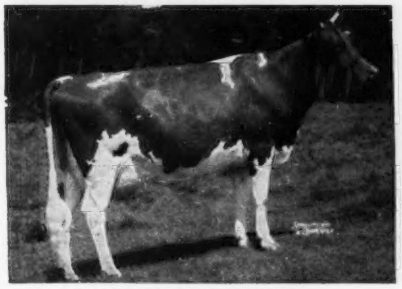

McDONALD FARMS GENTLE
11049—690—DD, 12646—736—5yrs.
Excellent '47 '48 '50
A son sold for $11,500 in the 1950 McDonald Farms Sale.

"Peerless's" Maternal Granddam

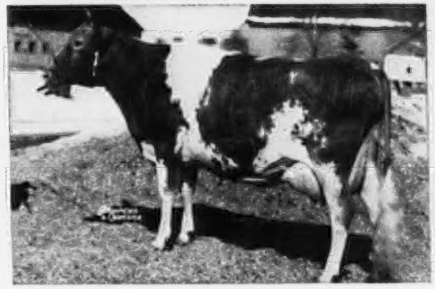

McDONALD FARMS IMOGENE
11730—664—G
VG '47—Excellent mammary system.
A McDonald Farms Prediction daughter of Walnut's Ella's Pansy, 12973—661—AA. Excellent at 12½ years.

We are proud to own this bull and although we have no sons available yet we feel this Lady Augusta—Pansy family blood should enrich our program.

BULL FOR SALE—by or out of daughters of

1 . . . McDONALD FARMS GOLDEN LAD, A. R.
(Distinction and the Blueblood family)

2 . . . McDONALD FARMS KING NATHAN
(King and the Pansy family)

WRITE FOR PRICES AND PEDIGREES TODAY

HESTER AND PARRISH FULLER, Owners P. E. KEFFABER, Supt. C. S. COLLINGS, Manager

Indiana Guernseys

EAGLE VALLEY FARM

R. R. 2, Box 268, Indianapolis 44, Indiana
10 miles Northwest of Indianapolis on U. S. 52

J. K. LILLY, Jr., Owner
J. ELI WARD, Manager

A Pair of HASSANS . . .

CONSIGNED . . . **20TH INDIANA FALL SALE, LAFAYETTE, INDIANA** THURSDAY, OCTOBER 11, 1951 . . . THE DAY FOLLOWING THE GUERNSEY JUDGING AT THE INTERNATIONAL.

IN SALE

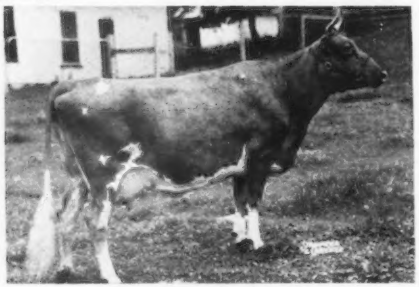

EAGLE VALLEY H. ROSE
Born January 23, 1948
11981—585—Jr2. Due October 16, 1951 to
McDONALD FARMS S. NOBLY BORN
Sire: McDonald Farms Steadfast, A. R.
Dam: McDonald Farms Fadelia
13514—750—6yrsC VG '50

ALSO CONSIGNED

EAGLE VALLEY H. ROSALIE
Born June 15, 1949
Will be fresh before the sale.
Dam: Eagle Valley's Royal Daisy
13568—642—7yrs

Both are by our proved sire—McDonald Farms Hassan, A. R. He by McDonald Farms Distinction, A. R. and Blakeford Phyllis, A. R.—a twice Excellent daughter of Langwater King of the Meads, A. R.

Grant County Guernseys

Frank T. Brown & Robert E. Brown
Brown Farm, R. R. 1, Marion

Philip G. Young
Young's Guernsey Farm, R. R. 1, Converse

George L. Smith
Hoosier Guernsey Farm, R. R. 4, Marion

Joe Solms
Solms Farm, Marion

Our Herd of 35 Head Carries Much of the Blood That Made The 2nd McDonald Sale The Highest Consignment Sale For All Times—All Breeds—When 40 Head Sold For An Average of $3,723, Through Our Former Herd Sire—

McDonald Farms Kingfish — Born March 4, 1945

3 A. R. daughters, several others on test. 18 daughters in herd.

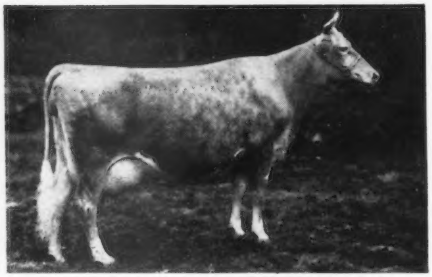

His Paternal Granddam—**GREEN MEADS THELMA**
12902—704—G, 13518—740—D. Excellent at 16½ years. 2 A. R. daughters. 8 breeding sons. A great dam of successful herd sires.

Sire: **Myhaven King, A. R.**
A sire of show winning daughters. 78 P. R. sons, 117 A. R. daughters. 1 over 800, 13 over 700, 51 over 600 lbs. fat.

Dam: **McDonald Farms Gloria**
10808—546—GG
Sold for $1,250 in 1945.
She by McDonald Farms Conqueror, A. R., out of McDonald Farms Delia, 13162—628——BB.

From time to time we can offer a choice selection of bull calves rich in this proved - popular blood.

FARM VISITS WELCOME

HOOSIER GUERNSEY FARM — Marion, Indiana

George L. Smith, Owner

A MAINSTAY SON OF CHUM'S BONNIE

We'd like you to see his calves.

Q. O. BONNIE MAIN →

Born: May 26, 1947

1st Place 2-Year-Old Bull at the Northern Illinois Parish Show, July, 1949.

Sire: **LANGWATER MAINSTAY**

A son of Langwater Onward, herd sire at Langwater Farm. Traces 4 times to Queen of the East. **Strong in Coronet blood.**

"MAIN" COMES FROM ONE OF OUR TOP COW FAMILIES

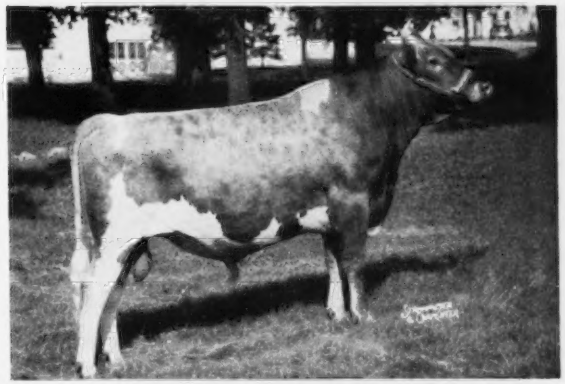

HIS DAM

WELCOME-IN CHUM'S BONNIE
13989—641—G, 17776—835—Sr3C
Former Illinois State Champion

HIS MATERNAL GRANDDAM

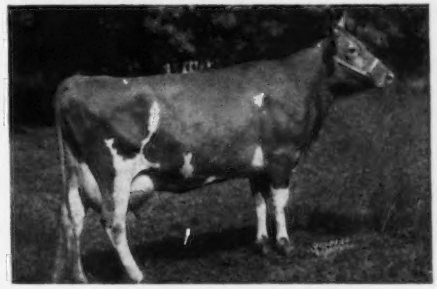

WELCOME-IN FORWARD'S BONNIE
13369—626—Jr3C, 13713—659—Jr4
19654—920—6yrsC
Former highest record of any cow in the breed for Illinois.

We have two FOREMOST ROYAL VALOR 11TH sons born last year.
One is out of Chum's Bonnie, the other out of her dam Forward's Bonnie.

TOP-BRED BULLS —— THEY REPRESENT OUR BEST

I. Q. O. F. Bonnie's Valor
Born: August 16, 1950
Sire: Foremost Royal Valor 11th
Dam: Welcome-In Forward's Bonnie (see above)

II. Q. O. Chum's Valor
Born: December 14, 1950
Sire: Foremost Royal Valor 11th
Dam: Welcome-In Chum's Bonnie (see above)

We have used two sons out of this same female line. We have proof that it is good. Send for price and pedigree on one or both of these top-bred bulls. This Forward-Chum combination does well. Welcome-In Chum's Clara, at Welcome In Farm has already made 20407 lbs. milk, 863 lbs. fat in 273 days—heading for a world's milk production record. **You get the same combination of blood in these two bulls.**

WRITE US TODAY—OR BETTER STILL, VISIT US.

GOLDEN GUERNSEY

FUL-O-PEP *Research* FARM
THE QUAKER OATS COMPANY
BARRINGTON, ILLINOIS

IOWA Guernseys

We Are Building On The Best

Here is a typical foundation female secured at the Boulder Bridge Dispersal:

BOULDER BRIDGE A. BLUET

Purchased for $2,100

Sire: BOULDER BRIDGE AGGRESSOR
Maternal brother to 1st prize Produce, Ky., Minn., 1948; Ill., Wis. and International Dairy Exp., 1949.

Dam: Here She Is . . . EXCELLENT

Evergreen's Golden Lass
11499—624—Jr2C. EXCELLENT '47.

In Service: **BOULDER BRIDGE NOMAD**
LANGWATER CATAMOUNT

PRAIRIE LODGE FARM

(5½ miles E. of Northwood on Highway 105)

H. W. SAWIN & SON (NEIL) **Northwood, Iowa**

Soon To Be Proved . . .

BOULDER BRIDGE SAILOR BOY

★His Daughters Look Great.
★The First Two Are On Test.

Sire: **Boulder Bridge Gold Finder**
A son of the National Champion "Hero."

Dam: **Boulder Bridge Sultana**
12552—594—Jr2
His Dam's Dam

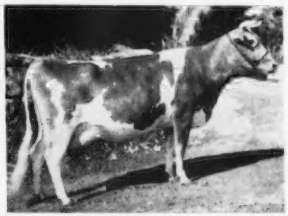

BOULDER BRIDGE QUOTA, 13098—672—Sr2
SELLING . . . An outstanding **"Sailor Boy"** daughter in the first All-American Sale. See full details, October 1, Journal.

Wynola Guernsey Farm

MARVIN L. MAHR, Owner **INDIANOLA, IOWA**

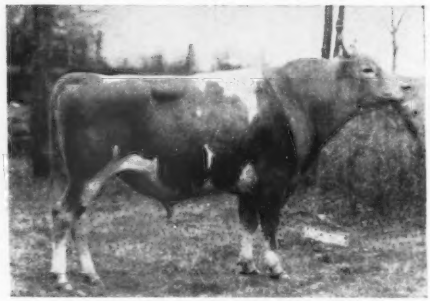

GAYOSO CORONATION LEVITY
Born: May 28, 1945

Buy A "LEVITY" Bull

His Sons Combine The Blood Of Three Of The Breed's Top Families

MELBA

LEVITY

CORONET

Sire: Coronation Melba's Majestic, A. R. ($8,500) —a son of Coronation Levity Prince, A. R., that is sire of Wey Acres Levity Sherry ($11,500) top cow Mid-West Sale, 1951. Majestic is out of Coronation Melba, 13001—804—Jr2C, next dam is Green Meadow Melba, 15342—963—Sr2, **National Class Leader.**

Dam: Fra-Mar Levity, 16702—788—A, 13260—640—6yrs—305—2x. She is dam of Coronation Levity Martha, 11747—538—Sr3—882 T. M. VG '48 '50. Levity is by Fra-Mar Coronation Noble, A. R., a son of Coronation Pharaoh, A. R., and Coronation Coronet, A. R.

ADD THIS PROVED AND POPULAR BLOOD TO YOUR HERD.
BUY A "LEVITY" SON OUT OF OUR TOP A. R. COWS.

WALKER'S CLOVERLAND DAIRY

M. W. WALKER, Owner F. A. ULKEN, Manager **ALEXANDRIA, LOUISIANA**

IOWA Guernseys

The "Best of Fairlawn" Breeding Is Combined in the Pedigree of Our Sire . . .

Fairlawn Actor's Advocate

He's Out Of An Excellent "Peerless" Daughter By "Actor."

HIS TWO NEAREST DAMS—BOTH EXCELLENT

HIS DAM

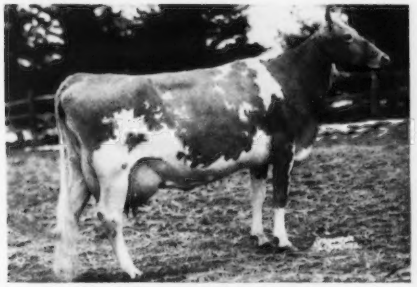

FAIRLAWN PEERLESS EASTERN ROSE
13510—677—Sr4—365
11852—572—5yrs—305C—2x
15935—762—6yrs—365
Excellent '47 '48 '49

HIS SIRE'S DAM

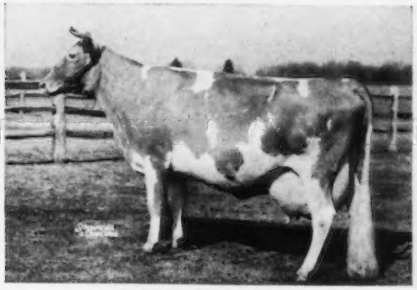

BRIGHT LAD'S ACTRESS
19146—980—Jr4—365
National Record when made, now 3rd place.
Excellent at 13½ years.

He is being mated to daughters of Douglaston King's Stylemaster, a double Coronation King of Pine Manor, out of Pine Manor King's Fashion that has 11965—662—6yrs—365 in 328 days.

FEDERAL ACCREDITED — BANG'S FREE

ACKER'S ACRES **WATERLOO, IOWA**

DR. W. H. ACKER, OWNER — FRANCIS LAPPIER, Manager

A HERD OF GREAT COW FAMILIES

31 females in our herd trace to these two great cows. They are maternal sisters.

Both have just freshened. "Sunbeam's Etta" has a bull calf that is for sale.

SUNBEAM'S ETTA OF ALVADEAN
Born November 18, 1936

7857—432—3yrs—D. H. I. A.—2x
9056—479—4yrs—D. H. I. A. —2x
11242—521—5yrs—D. H. I. A.—2x
12254—615—AHI—2x
11822—595—AHI—2x
11070—567—9yrs—HIR—2x (560 T. M.)
11096—566—10yrs—HIR—2x
11407—550—11yrs—HIR—2x
11369—573—12yrs—HIR—2x
11097—547—13yrs—HIR—2x

7 Registered sons, 4 Registered daughters.
2 A. R. daughters, 3 P. R. sons.
1 EXCELLENT daughter.

PREMIER'S SUNBEAM OF ALVADEAN
Born March 24, 1938

11865—546—AHI—2x
8417—387—AHI—2x (573 T. M.)
12425—579—8yrs—HIR—2x
10513—476—10yrs—HIR—2x

3 Registered sons, 5 Registered daughters.
3 A. R. daughters, 1 Class Leader.

We can offer exceptionally well-bred calves out of this family.

DUBUQUE, IOWA
6 miles South of Dubuque on U. S. 61

ARNOLD M. PANCRATZ, Owner
FAY LE CLERE, Herdsman

THE 9th ANNUAL KLONDIKE SALE

At Klondike Farm, Elkin, N. C. — Monday, October 22, 1951 — 12:30 P. M.
Parade of Sale Cattle Sunday, October 21, after lunch.

SIX OF THE FEMALES

HERSELF

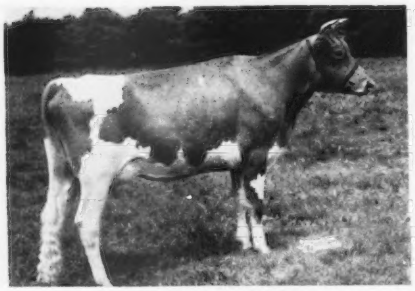

KLONDIKE PREMOST BETH
12414—610—Jr3C (pending). Due Sept. 11.
Sire: McDonald Farms Predictmost
Dam: Klondike Kodetia (GP '48)
9675—476—Jr2, 11866—579—Jr4C,
13674—621—6yrsC

HERSELF

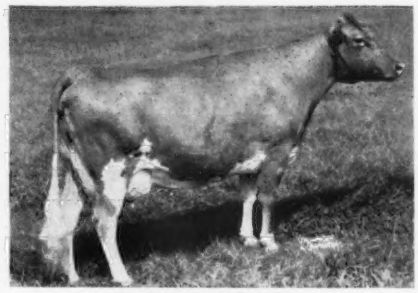

ELLERSLIE BUTTERCUP
On test, 14270—702—6yrs in 323 days. Due Sept. 15.
Sire: Klondike Haroun
Dam: Ellerslie Mademoiselle

HERSELF

COLDSPRING'S BEAUTY'S BEGONIA (VG '49)
13000—630—Jr2C, Calved March 10, 1951.
Bred April 11, 1951, to "Beauty's Romulus."
Sire: Coldspring's Hardwick's Beau
Dam: Coldspring's Romulus' Begonia (VG '47—D '49)
11692—578—Jr2C, 12461—625—Sr3C
2nd Dam: Coldspring's Hardwick's Beauty (E '47 '48 '49)
17614—824—6yrs, 3 records.

HERSELF

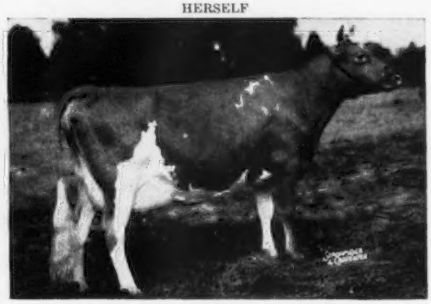

GLENBURNIE MAJESTY'S ACTRESS
11156—514—Sr2—305C—3x, due August 1. On retest. 1st 3 Yrs, 1st Best Uddered, Sr. and Gr. Ch., E. S. E., and New Jersey Guernsey Show, 1950.
Sire: Coldspring's Romulus Majesty
Dam: Glenburnie Royal's Goldy
9815—453—Jr2C, 11918—515—6yrs.

HERSELF

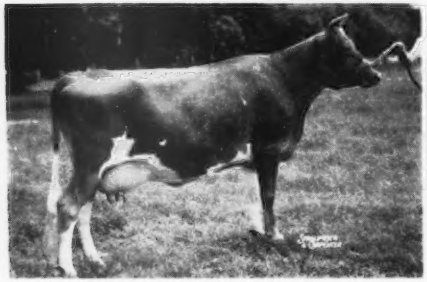

BLOSSOM'S BRIGHT GRACIOUS
(VG at 3yrs, 1948, and 6yrs, 1951). 12243—625—5yrs—305—(747) Sr. & Gr. Ch., Orangeburg, 1949; 1st prize 5yrs. & Best Uddered, Sr. & Gr. Ch., Orangeburg Regional Show, 1950. In S. C. State herd, 1950. Due: October 5, 1951.
Sire: Blossom's Bright Lad
Dam: Sunny's Grace (VG '47 at 11 yrs.)
12468—651—A, 5 A. R. Daughters

HER DAUGHTER

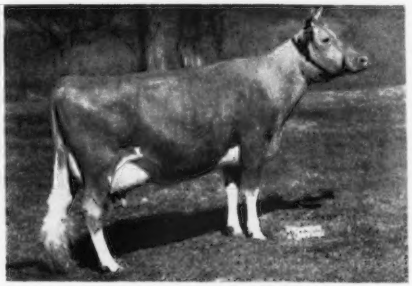

McDONALD FARMS KING'S HOLLY (VG '47 '48)
10920—511—Sr4, 13163—629—6yrsC
HER DAUGHTER: **McDonald Farms Fore Pet**, bred in July.
Pet's Sire: McDonald's Foremost Prediction
Pet's 2nd Dam: McDonald Farms Dolly
13466—620—G, 15379—707—AA, Excellent '47—VG '48

For catalogs and illustrated folder address:

Geo. B. Salley, Sales Manager — SALLEY SALES SERVICE — Orangeburg, S. C.

THE 9th ANNUAL KLONDIKE SALE

At Klondike Farm, Elkin, N. C. — Monday, October 22, 1951 — 12:30 P. M.

Parade of Sale Cattle Sunday, October 21, after lunch.

THE BULLS

HER SON

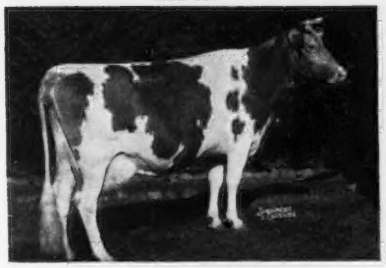

KLONDIKE GAY HEROINE (VG '48)
9297—498—G, 11618—632—BB, 11302—617—AA
6 A. R. Daughters, 1 A. R. Son
HER SON: KLONDIKE PREMOST ALLSTAR
Born July 3, 1950
His Sire: McDonald Farms Predictmost

HER SON

KLONDIKE RAIDER'S MAIDEN (Photo at 2 Years)
11216—564—Jr2C; on retest, 8391—413—Jr4 in 201 days.
A top daughter of Klondike Holliraider.
HER SON: KLONDIKE PREMOST ONYX
Born November 7, 1950
His Sire: McDonald Farms Predictmost.

HER SON

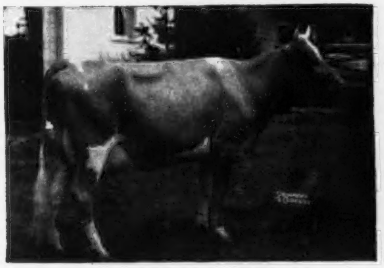

KLONDIKE CYRENE (VG '48)
12379—637—G, 11435—591—AA
3 A. R. Daughters, 2 P. R. Sons
HER SON: KLONDIKE PREMOST TRADESMAN
Born: December 4, 1950
His full brother is doing an outstanding job.
His Sire: McDonald Farms Predictmost.

HER SON

KLONDIKE PREDICTMOST'S QUEEN
9669—532—Jr2C, 10874—662—Sr4C; on retest, 6865—352—5yrs—180 days.
HER SON: KLONDIKE RAIDER'S TRIUMPH
Born: November 29, 1950
His Sire: Klondike Holliraider
His 2nd Dam: "Holliqueen" (VG '48) 733—Jr4C

HER SON

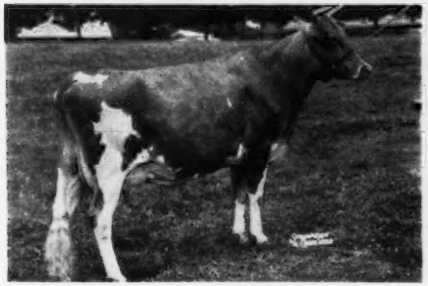

KLONDIKE PHLOX (Sold $1,800, 1950)
10406—585—Sr2C, 12001—710—5yrsC
HER SON: CLEAR SPRINGS RAIDER'S CHOICE
Born December 14, 1950
His Sire: Klondike Holliraider

HER SON

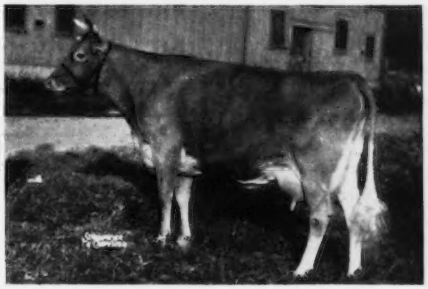

McDONALD FARMS HARRIET (VG '47 '48)
8625—498—4F, 9753—531—Sr4C, 11834—651—5yrsC
On retest. Full sister to McDonald Farms Prediction.
HER SON, Born February 2, 1951
His Sire: McDonald Farms S. Leader

For catalogs and illustrated folder address:

Geo. B. Salley, Sales Manager — SALLEY SALES SERVICE — Orangeburg, S. C.

A Son Of Old "Phyllis" . . .

WANDAMERE PHYLIP

34 A. R. daughters

His influence has played an important part in building some of the top herds in the west.

SIRE

WANDAMERE ANSON, A. R.
10 P. R. sons, 11 A. R. daughters

DAM

GRANGEVILLE HOPE'S PHYLLIS
12909—707—BB, 14018—743—A

GRANGEVILLE HOPE'S PHYLLIS

THEIR RECORDS SPEAK FOR THEMSELVES

	MILK	FAT	AGE	T. M.
Quality Farm Bettina Christmas W. A. Johnson & Sons, Grants Pass, Ore.	7837	419	Jr2—HIR	730
	7364	380	Jr3—HIR	606
	8733	434	Jr4—HIR	564
	10814	548	5yrs HIR	662
Riverview Loretta Rosabel George M. Dynes, Mount Vernon, Wash.	8240	379	Jr2—305C	610
	10501	528	Jr3—305C	610
Riverview's Polly W. T. McClelland & Son, Tucson, Ariz.	9645	473	Jr2—365C	730
	9127	438	Jr3—305C	610
	10785	501	Jr4—305C	605
Quality Farm Delight's Caprice Mr. and Mrs. H. Richart, Montesano, Wash.	10430	462	Jr2—HIR	688
	8676	378	Sr3—HIR	586
	8933	400	Sr4—HIR	622
	10204	497	5yrs—HIR	730
Quality Farm Sadie Mae's Clara W. T. McClelland & Son, Tucson, Ariz.	8348	454	Jr3—305C	588
	9179	473	Jr4—305C	610
	9353	493	5yrs—305C	564
Riverview's Wonder Girl W. T. McClelland & Son, Tucson, Ariz.	7539	419	Jr2—305C	598
	8757	493	Jr3—365	730
Riverview's Dutchess Irene W. T. McClelland & Son, Tucson, Ariz.	9654	469	Jr3—305C	605
Valley Pride's Rosetta Ernest & Carl Josi, Oregon City, Ore.	9738	457	Sr2—305C	610
Graysmarsh Nancy William G. Reed, Sequim, Wash.	8391	409	Jr2—HIR	654
	9063	455	Jr3—HIR	726
	6669	332	Sr4—HIR	526
Riverview's Phylip's Gem J. M. Baker & Son, Boise, Idaho	9447	448	Jr3—305C	608
	8795	427	Jr4—305	610
Quality Farm Lady's Cherry Charles J. Pritzl, New Plymouth, Idaho	9254	446	Jr2—365C	730
Quality Farm Topsy Cloverleaf Western Glow Farms, Inc., Bow, Wash.	8891	446	Jr2—305C	610
	8822	425	Jr4—305	605
Graysmarsh Phyllis Mary Molloy, Boulder, Colo.	10845	446	Sr2—HIR	730
	9332	396	Sr3—HIR	556
	7908	333	Sr4—HIR	556

	MILK	FAT	AGE	T. M.
Quality Farm Nosegay's Cecile Winston A. Sperry, Caldwell, Idaho	9224	434	Jr4—HIR	730
Riverview Colorful Carmelita W. T. McClelland & Son, Tucson, Ariz.	8415	428	Jr3—305C	550
Bonnibell Phoebe E. F. Calhoun, Grants Pass, Ore.	8231	427	5yrs—305C	556
Valley Pride's Nanette Herbert A. Snow, Salt Lake City, Utah	7702	350	Jr2—305	610
	9398	424	Sr4—HIR	718
	4135	171	6yrs—HIR	364
Riverview's Fairy Maid George M. Dynes, Mount Vernon, Wash.	7970	376	Jr2—305C	610
	8857	411	Jr4—305C	610
Quality Farm Linn's Charm Domingo Asumendi & Sons, Nampa, Idaho	8033	411	Jr2—365C	730
Quality Farm Queen's Carla James W. & Wavie Elizabeth Stanton, Enumclaw, Wash.	7322	337	Jr2—365	730
	8633	410	Sr2—305	610
	7826	350	Jr4—305C	610
Riverview's Fairy Queen J. Fred & Russell W. Price, Charleston, Utah	6217	319	Jr2—305C	579
	7454	394	Jr4—365	730
Fran Ell Bon Bon W. T. McClelland & Son, Tucson, Ariz.	8728	386	5yrs—305C	610
Valley Pride's Judy Colorado A. & M. College, Fort Collins, Colo.	6600	362	Jr2—HIR	730
Valley Pride's Gwenna H. A. Snow, Salt Lake City, Utah	6432	353	Jr2—HIR	730
Valley Pride's Charline W. T. McClelland & Son, Tucson, Ariz.	6287	351	Jr2—305C	564
Riverview's Star Delight Rudolph Peterson, Buhl, Idaho	6741	323	Jr2—305C	610
Riverview's Phylip's Masie George M. Dynes, Mount Vernon, Wash.	6497	315	Jr2—305	610

"PHYLIP" DAUGHTERS NOW IN OUR HERD

	MILK	FAT	AGE	T. M.
Chuckanut Elaine	7764	404	Sr2—305	610
	10183	520	Sr3—305	610
Valley Pride's Linda Lou	7874	462	Sr2—305C	610
Valley Pride's Beckie	8803	436	Jr2—305	610
Valley Pride's Sonja	8625	411	Jr3—305	610
Valley Pride's Phyl G	7626	327	Jr2—305C	610
Valley Pride's Nixie	7948	378	Jr3—305C	610
Valley Pride's Sunflower	6479	298	Jr2—305	610

We can offer bull calves with this proved—popular breeding.

WRITE US TODAY.

VALLEY PRIDE FARM - Burlington, Washington

MERLE MILLER, OWNER

A Century Sire . . .

THE "KING" IS GONE — LONG LIVE HIS INFLUENCE

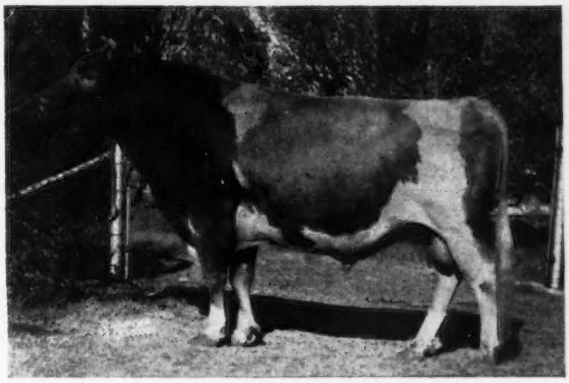

LANGWATER KING OF THE MEADS

Born March 19, 1931
Died August 10, 1951

Sire: **Langwater Pharaoh, A. R.**

Dam: **Langwater Queen of the Meadow**
13116—731—D
3 A. R. daughters, 3 A. R. sons

"King" has lived to see nearly a million Guernsey females recorded. His first recorded daughter was number 405095 and today, at the time of his death, animal number 1,333,000 is already recorded.

Nearly all of "King's" registered daughters have been tested.

"King of the Meads" is the sire of 115 registered bulls and 128 registered cows. Of the 128 registered cows, 109 have made 176 A. R. records. "King" also is the sire of 65 A. R. sons.

21 daughters have 26 records over 700 lbs. fat

HERE ARE "KING OF THE MEADS" 800 POUND DAUGHTERS

	MILK	FAT	AGE
Green Meads Queen Avalon	18934	880	Sr4
Green Meads Queen R. Jubilee	14679	850	6yrsC
Green Meads Queen Daisy	16560	848	Sr4C
Green Meads Queen Dahlia	16386	834	6yrs
Green Meads Queen Maid	16414	832	Jr4C
Green Meads Queen Phyllis	14481	826	Jr4
Green Meads Queen R. Mona	15339	808	6yrsC

He leaves 3 sons, 23 daughters and 101 granddaughters in our herd.

MEADOW LODGE FARMS

ACCREDITED **8000 S. W. 29th Street - Oklahoma City, Okla.** NEGATIVE

KENT B. HAYES, Owner MELVIN MARTIN, Herdsman JOE SIMMONS, Manager

BUTTERFAT COWS

We present Arum, one of our best cows. She represents our breeding program. Note the concentration of the blood of Imp. Primrose's Butterfat and Imp. Hilltop Butterfat's Clara.

MULHOCAWAY BUTTERFAT ARUM

12234 – 657 – Sr2 – 365 – 3x
13294 – 703 – Sr4 – 305C – 3x
Classified G '48 – VG '49 '50
There are two daughters and a son in the herd.

CLARA'S HEARTSEASE BUTTERFAT

78 A.R. daughters, 19 P.R. sons.
Clarheart's Dainty
16936 – 929 – mat. – 305C – 3x
National Class Leader
Classified VG '47 '49
Mulhocaway Butterfat Rosetta
16319 – 807 – Sr4 – 305C – 3x
Class Leader 3rd place
Classified GP '47 '48 – D '49 – VG '50
Two Brooks C. Kate
16274 – 822 – mat. – 365 – 3x
Spruce Run C.H.B. Cherry
20661 – 982 – mat. – in 361 days
Classified VG '49 '50
Two Brooks Calla
11751 – 609 – Sr3 – 305C – 2x
Class Leader when made.
Classified VG '48
Two Brooks Candida
13661 – 756 – mat. – 365C – 3x
Classified VG '48
Two Brooks Contessa
13024 – 679 – Jr4 – 305C – 2x
Class Leader when made.
Two Brooks C. Delphine
14516 – 762 – mat. – 365 – 3x (pending)
10662 – 563 – Sr4 – 305C – 2x
Classified VG '47 – E '49 '50
Flying Horse Clara's Melody
11551 – 637 – Jr2 – 305C – 3x
Class Leader 8th place
14595 – 803 – Jr4 – 365 – 3x
Classified VG '48

MULHOCAWAY LILY C.

8926 – 424 – Jr2 – 305C – 2x
11573 – 533 – 5yrs – 305C – 3x
Classified GP '47 – VG '48 – D '49 – VG '50.
Excellent Mammary System '50.

HEARTSEASE'S BUTTERFAT

43 A.R. daughters, 20 P.R. sons
Hilltop Heartsease Favorite
16320 – 838 – mat. – 365 – 3x
Heartsease Butterfat Rosette
18156 – 838 – mat. – 365 – 3x
14736 – 801 – Sr3 – 365C – 3x
Class Leader when made.
Heartsease Butterfat Jane
14877 – 718 – mat. – 365 – 3x
11570 – 589 – Sr2 – 305C – 2x
Class Leader when made.

IMP. HILLTOP BUTTERFAT'S CLARA

15963 – 860 – mat. – 305C – 2x
National Record for 17 years, now second place.
17009 – 856 – mat. – 365 – 2x
14060 – 694 – Jr2 – 365C – 3x
Class Leader when made.
Three of her sons were used at Mulhocaway: Hilltop Butterfat, Clara's Heartsease Butterfat and Clara's Butterfat.

MULHOCAWAY BUTTERFAT CHERUB

25 A.R. daughters
Mulhocaway Venus C.
9303 – 471 – Jr2 – 305C – 3x
14669 – 787 – Jr3 – 365 – 3x
Classified GP '47 – VG '48 '49 – D '50
Mulhocaway Verna C.
11166 – 599 – Sr3 – 305C – 2x
10628 – 571 – Sr4 – 305C – 2x
16055 – 810 – mat. – 365 – 3x
Spruce Run Cherub's Mamie
9956 – 503 – Sr3 – 305C – 2x
Wadsworth Nora's Cherub Belle
13477 – 611 – Jr4 – 365C – (696 T.M.)
Mulhocaway Southern C.
8391 – 463 – Jr4 – 305C – 2x
8374 – 451 – mat. – 305 – 2x

TWO BROOKS CALLA

8263 – 476 – Jr2 – 365 – (644 T.M.)
11751 – 609 – Sr3 – 305C – 2x
Class Leader when made.
10110 – 531 – mat. – 305C – 2x
Classified VG '48
5 A.R. daughters.

"Arum's" bull calf by Coldspring's Beauty Noble King is being retained. We can offer bull calves sired by "Noble King" out of other strongly bred Butterfat cows.

GOLDEN GUERNSEY

CLINTON

MR. & MRS. L. B. WESCOTT, Owners

AT MULHOCAWAY

IMP. PRIMROSE'S BUTTERFAT

53 A.R. daughters, 6 Island A.R. daughters, 10 English A.R. daughters, 26 A.R. sons.
Sire—First Prize Get of Sire, Eastern States, New York, Ohio, Illinois and Brockton, 1932.

HEARTSEASE'S LILY OF HILLTOP
12028 — 680 — Jr2 — 365 — 3x

IMP. PRIMROSE'S BUTTERFAT

Sire of:
Hilltop Butterfat Rosette
18210 — 970 — Sr4 — 365 — 3x
Class Leader 8th place
Dunwalke Gem's Beauty
15574 — 820 — Jr3 — 365C — 3x
14099 — 727 — mat. — 305C — 2x
Both Class Leaders when made.
Hilltop Butterfat's Freesia
9861 — 543 — Jr3 — 305C — 2x
Class Leader when made.

CLARA'S PRIDE II
12223 — 573 — mat. — 365 — 3x
1 American, 5 Island A.R. daughters, 2 A.R. sons.

LAGRANGE'S LYNBROOK MELODY

Son of Orchard View Melody
15194 — 923 — Sr4 — 365C — 3x
Class Leader when made.

HILLTOP GOVERNOR'S MAY ROSE
9546 — 608 — GG
12472 — 730 — Sr4 — 305C — 2x
National Record when made, now third place
14866 — 835 — mat. — 365 — (609 T.M.)

CLARA'S HEARTSEASE BUTTERFAT

6 daughters have made Class Leading Records.
Mulhocaway Butterfat's Rosie
8619 — 533 — Jr2 — 305C — 3x
Class Leader when made.
Two Brooks C. Bluebell
13581 — 721 — mat. — 365 — 3x
Flying Horse Clara's Butternut
13035 — 718 — G
16951 — 821 — mat. — 365C — 3x
Mulhocaway Butterfat Ena
12421 — 648 — Jr4 — 305C — 3x
Mulhocaway Butterfat Patty
14708 — 723 — mat. — 305C — 3x

HILLTOP BUTTERFAT LILAC
12841 — 736 — Jr3 — 365C — 3x
4 A.R. daughters.
Two Brooks Candida
13661 — 756 — mat. — 365C — 3x

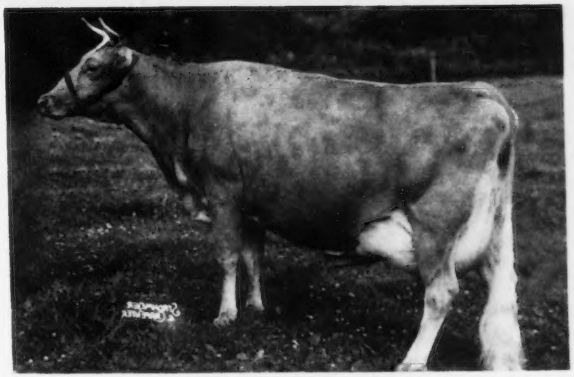

MULHOCAWAY BUTTERFAT ARUM

HILLTOP GOVERNOR

18 A.R. daughters, 7 P.R. sons.
Hilltop Butterfat Hilda
11640 — 646 — mat. — 305C — 2x
Hilltop Governor Anita
15412 — 858 — mat. — 365 — 3x

BUTTERFAT MAY ROSE
9054 — 571 — Jr4 — 305C — 2x
1 A.R. daughter, 1 A.R. son.

HEARTSEASE'S BUTTERFAT

43 A.R. daughters, 20 P.R. sons.
Heartsease Butterfat Heather
10084 — 548 — Sr4 — 305C — 2x
14073 — 745 — mat. — 365 — 2x
Hilltop Heartsease Annabelle
14574 — 770 — Sr4 — 365 — 3x

IMP. HILLTOP BUTTERFAT'S CLARA

Dam of: Hilltop Butterfat Clarise
11233 — 639 — Sr3 — 365 — 3x
11331 — 625 — Sr4 — 305C — 3x
Class Leader when made.

HILLTOP BUTTERFAT

71 A.R. daughters, 24 P.R. sons.
Vallevue Butterfat Beauty
18914 — 937 — mat. — 365C — 3x
Classified Excellent '47 '48
Mulhocaway Butterfat Holly
17491 — 813 — mat. — 365C — 3x
Classified VG '47 '48 '49 — Excellent '50.

HILLTOP'S LILY OF FASHION
10668 — 614 — Jr2 — 365 — 3x
4 A.R. daughters, 3 A.R. sons.

BUTTERFAT QUE VIVE

Son of **Imp. Primrose's Butterfat**

IMP. GOLDEN GOVERNESS OF HILLTOP
15588 — 842 — mat. — 365 — 3x

IMP. PRIMROSE'S BUTTERFAT

Sire of:
Hilltop Butterfat Maid
11848 — 614 — Sr2 — 305C — 2x
Class Leader 8th place
12250 — 652 — Sr4 — 305C — 2x
Class Leader when made.

IMP. HILLTOP MAY ROSE
13440 — 736 — mat. — 365 — 3x

IMP. PRIMROSE'S BUTTERFAT

Sire of:
Imp. Molly of Bella
13110 — 691 — Sr2 — 365C — 3x
Class Leader when made.

HEARTSEASE'S LILY OF HILLTOP
12028 — 680 — Jr2 — 365 — 2x

IMP. PRIMROSE'S BUTTERFAT

Sire of:
Hilltop Butterfat Rosebud
12937 — 803 — Jr2 — 365 — 3x
Class Leader when made.

CLARA'S PRIDE II
12223 — 573 — mat. — 365 — 3x

DUNWALKE BONNY BUTTERFAT

Grandson of **Imp. Primrose's Butterfat**
14 A.R. daughters, 10 P.R. sons.

IMP. HILLTOP BUTTERFAT'S CLARA

Grand Champion, Brockton, 1932.
2 A.R. daughters, 4 A.R. sons.

PRIMROSE'S GOLDEN FASHION OF FLYING HILL

13 A.R. daughters.

IMP. GOLDEN LILY OF HILLTOP

GEORGE SHELLENBERGER, Manager

NEW JERSEY

ALDERNEY - BROOKLAWN FARMS

Sons Of Trumpeter Are In Service

BROOKLAWN PARSON

HIS DAM

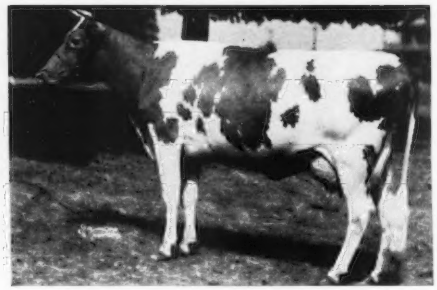

TWO BROOKS FLORA
11445—624—AA

ON THE TOP SIDE . . . **P A R S O N** . . . through his sire FLYING HORSE KING'S TRUMPETER . . . carries the blood of the Musical family ("Melody and Lute") plus an Imported cross to Imp. La Fleur du Jardin's Rosebud, plus a Butterfat cross through Flying Horse Clara's Melody (a maternal sister to "Trumpeter")

ON THE BOTTOM SIDE . . . **P A R S O N** . . . through FLORA carries more imported blood. Flora is by a half-brother to such great cows as **Douglaston Lady Augusta,** Lady Lucy, Lady Mary. **This Financier blood has done much!**

Trumpeter and his two sons, Parson and Brooklawn Trump, are leaving their mark on our herd.

T. B. ACCREDITED 398931 VACCINATED

ALDERNEY-BROOKLAWN FARMS

MORRIS PLAINS, NEW JERSEY

J. L. MacDOUGALL, Superintendent

TRI-STATE SALE

Wed., September 19, 1951

Purebred Livestock Pavilion — Bristol, Va.

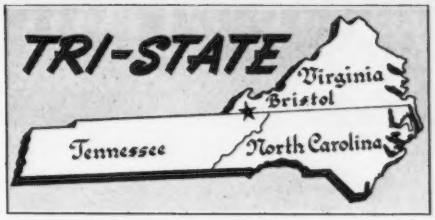

55 HEAD — 12 Bulls - 12 Cows - 12 Open Heifers - 19 Bred Heifers

The bulls, all of serviceable age, are from some of the best herds in the South and East. We believe they are the kind of bulls that will do a good job.

CONSIGNORS INCLUDE:

D. C. SANDS, MIDDLEBURG, VA.

A Langwater Lord Benton springing heifer due October 2, and a McDonald Farms His Excellence springing heifer due October 4.

J. SCOTT PARRISH, JR., RICHMOND, VA.

Two Langwater Ace daughters due February and April.

L. B. GALLIMORE, GREENSBORO, N. C.

An A. R. daughter of Fairlawn Maxim's Heritor, fresh by sale time, and a daughter of Klondike Holliraider due October 1. A service age bull by Arlo Colonel's Promise and out of Fairlawn Hearty, 13728—587—Sr3—365C.

H. J. HAGA, BRISTOL, VA.

A daughter of Grand View Noble Illustrator due about sale time.

T. E. TALLEY, ABINGDON, VA.

A springing heifer by Bayville Country Maxim due October 4.

WILLIAM J. SMITH, BRISTOL, TENN.

An open heifer by Klondike Raider's Phantom.

E. S. GLOVER, BLOUNTVILLE, TENN.

Springing heifer by Pinemont's Laddie Boy due about sale time.

W. M. WINKLER, BOONE, N. C.

Five open heifers—three ready to breed this fall.

GEORGE S. COBLE, LEXINGTON, N. C.

Three bred heifers—two by Terrace Farms Dynamo due in September and December—one by Langwater Double Dynamo due by sale time. One bull of service age by Northern F. Leader out of Belmont View Ned's Oasis making 11000 lbs.

SHOAL FALLS FARM, HENDERSONVILLE, N. C.

A daughter of Bryn Du Maxim Dodsworth ready for fall breeding, and a son of Shoal Falls Golden Maxim out of Shoal Falls Donna Lou, 13072—682—Sr2.

BOWMAN & GORDON GRAY, WINSTON-SALEM, N. C.

A heifer out of Arden Royal Dinah, 12889—639—Jr2, ready to breed. A yearling heifer by Brookberry King. One service age bull by Quail Roost Noble Prince out of Midview Majesty's Lovely, 12195—606—Jr2—a lovely cow.

JOHN M. DUNLOP, PETERSBURG, VA.

An A. R. daughter of Klondike Krown Prince due September 22, and a daughter of Klondike Philmost due October 28.

BAYVILLE FARMS, INC., NORFOLK, VA.

One A. R. cow by Clear Springs' Maxim Raider due before sale with a record of 9389—568—Jr3, and a yearling heifer by Bayville Country King. Three bulls—a son of Bournedale General Mars out of Bayville Queen Anna, 12104—601—Sr4 (pending), a son of Quail Roost Noble Swain out of Sportsman's Daisy Actress, 11665—589—Sr3, and a son of Fairlawn Maxim Imprint out of Ruayne Noble Vesta, 10451—562—Sr2C—all ready for service.

VIRGINIA CONFERENCE ORPHANAGE, RICHMOND, VA.

A daughter of McDonald Farms Fascinator due December 14, with a record of 8278—435—5yrs—304 days. One cow by Chenar's King Edward with a record of 10402—483—D. H. I. A.—fresh.

W. M. CAMP, FRANKLIN, VA.

An A. R. daughter of Holliknoll Maxim Prince due March 6, and an open heifer by Quail Roost Noble Maxim. One bull by Alberta's Noble of Thorn Hill out of Holliknoll Maxim Bountiful, 7965—470—Jr3—305C—3x (pending), ready for service.

WOODACRES, PRINCETON, NEW JERSEY

A bred heifer by Langwater Bright Lad due December 31, and a young bull by Langwater His Honor and out of Rockingham Recollect, 12182—627—Jr3—365C, near service age.

W. L. BOSWELL, BURKEVILLE, VA.

One A. R. cow by Quail Roost Choice Noble due October 5. One bull of service age by Bayville Maxim Important and out of Quail Roost Queen Mary, 9887—563—G.

J. E. HAWKINS, MIDLOTHIAN, VA.

One A. R. cow by Blair's Rest King Bee due November 15.

S. H. BELL, DUBLIN, VA.

Two bred heifers, one by Graceland Corona and the other by Mobjack Dixie Fashion, both due in November.

JAMES H. VAUGHAN, BURKEVILLE, VA.

Two young A. R. cows—a daughter of Hamhurst Danny Boy's Tyler, fresh, and a daughter of Martha's Maxim due to a son of McDonald Farms Steadfast Emory about October.

G. W. PALMER, GREEN BAY, VA.

A springing heifer by Bournedale Maxim's Frolic due in October. A son of McDonald Farms S. Neighbor out of Renabie Majesty's Primrose, 12169—618—Sr3, about ready for service.

A. K. SIMPSON, KINGSPORT, TENN.

A top open heifer by Pinemont's Royal Prince ready for breeding this winter.

M. F. SHORE, HAMPTONVILLE, N. C.

A four-year-old daughter of Clear Springs' Maxim Majesty, fresh by sale time—A. R. record, 9473—547—Jr2.

RIEGELDALE FARMS, TRION, GEORGIA

A daughter of Riegeldale Melba's Maxim due November 5. A son of Riegeldale Emory's Maxim out of Riegeldale King's Catherine, 11959—653—Sr4—365C.

C. N. ELAM, BELONA, VA.

Two bred heifers—one by Quail Roost Prince Max due September 22, and the other by Beinemus Max due October 3.

ROSCOE L. TIMBERLAKE, BALLSVILLE, VA.

Three daughters of Midview Chieftain Pedro, out of Sheppard Farm's Foremost—bred cows—due this fall.

FOR CATALOGS WRITE

Virginia Guernsey Breeders' Association, Inc.

901 E. Broad Street, Room 204, Richmond, Virginia

ADOHR FARMS

CAMARILLO · VENTURA COUNTER · CALIFORNIA

AN ADOHR-BRED SIRE CAN HELP YOU

A Blue Ribbon Winner . . .

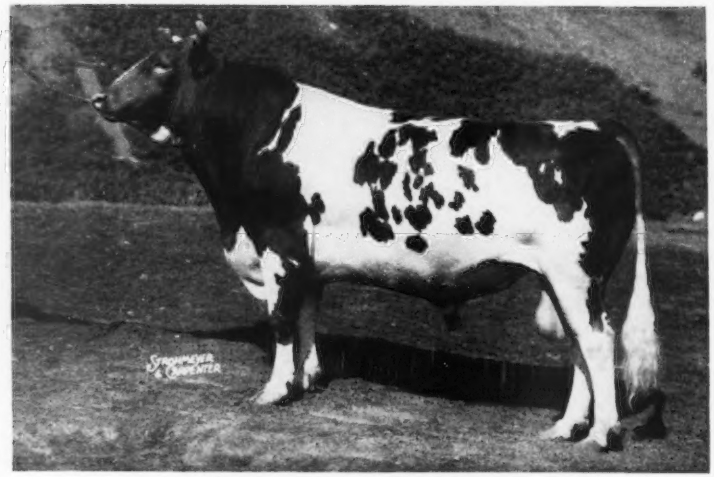

ADOHR LEADER'S PRETOR
Born February 4, 1945
Senior and Grand Champion, California, 1948
Senior and Grand Champion, Grand National, 1948 and 1949.

A son, **Adohr Pretor's Prospector** was recently sold to R. B. Price, Price's El Paso Dairy, El Paso, Texas. This is his 20th Adohr-bred bull purchased.

REPEAT SALES—MEAN SATISFACTION

Buy An Adohr-Bred Bull

"These Bulls Combine Type and Production"
LET US TRY TO SATISFY YOUR HERD SIRE NEEDS.

GOLDEN GUERNSEY

T. A. KNIGHT, *Manager* • J. L. ELLIOTT, *Superintendent* • R. A. McGURER, *Herdsman*

Grand Champion at the New Jersey State Show

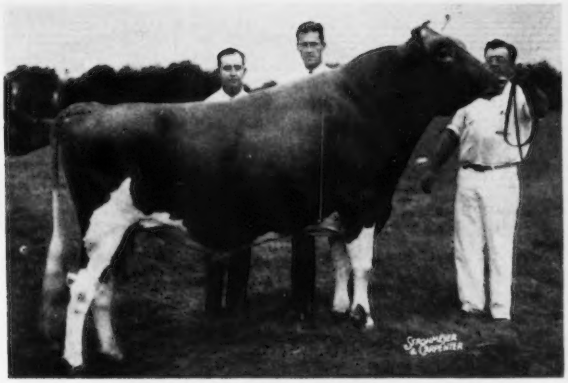

MULHOCAWAY BUTTERFAT ADONIS
with Judge W. Clark Fleming, Jr., Wescott & Shellenberger
Sire: **Mulhocaway Butterfat Quartus**
Dam: **Mulhocaway Venus C**
M. 14669—F. 787—Jr3—365—3x
On test: 249 days
M. 12496—F. 627—mat.—305C—3x
Classified GP '47—VG '48—VG '49

We showed eight head, all our own Butterfat breeding.
Our winnings were:

First Bull three years old and over
Senior and Grand Champion Bull on Mulhocaway Butterfat Adonis

First three-year-old cow
on Mulhocaway Bell Bella

First Produce of Dam
on Produce of Hilltop Heartsease Bell

Second Produce of Dam
on Produce of Mulhocaway Venus C

Second Junior Yearling Bull
on Mulhocaway Butterfat Hollirex

Second Senior Heifer Calf
on Mulhocaway Queen Honeymoon

Fourth Junior Get of Sire
on Get of Yellow Creek Meadow King

Fifth Junior Yearling Heifer
on Mulhocaway Butterfat Quickly

Sixth Junior Bull Calf
on Mulhocaway King Salute

Ninth Junior Yearling Heifer
on Mulhocaway Lovely Diligent

Tenth Junior Yearling Heifer
on Mulhocaway Queen Belinda

We were proud of our strong State Show and pleased with the winnings of our cattle.

T. B. Accredited — Bang's Certified

Mr. and Mrs. L. B. Wescott
Owners

George Shellenberger
Manager

MULHOCAWAY FARM
CLINTON
NEW JERSEY

GRAYCE FARMS

DALTON — REGISTERED GUERNSEY CATTLE — PENNA.

ROBERT Y. MOFFAT, OWNER

FARMS AT FLEETVILLE LACKAWANNA COUNTY • • • JOHN R. SAMWORTH, MANAGER

A Prediction Son And Grandson Are Leaving Their Mark On Our Herd

(1) McDONALD FARMS GALLANT

A son of Foremost Prediction, A. R.

HIS DAM

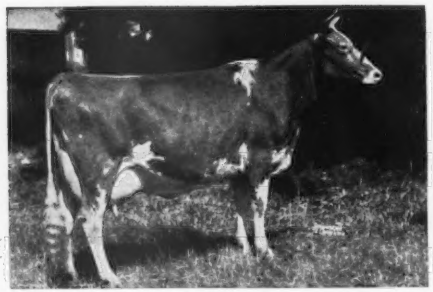

DARNLEY'S SNOW QUEEN
12431—599—CC
Reserve Champion, National, 1937.
6 A. R. daughters

(2) GRAYCE FARMS PREDICTION

A grandson of Prediction and Lady Augusta

HIS DAM

McDONALD FARMS FLETA
12148—662—D
Full sister to McDonald Farms Fleda, 11091—615—CC, E '47, VG '48, '50. A Myhaven King daughter of Snow Queen (she dam of Gallant).

A half-sister to the sire of Grayce Farms Prediction, McDonald Farms Le Augusta, sold to Alvin R. Bush, Wyno Farm, Muncy, Pa., for $22,500 at 7 months of age. Our "Prediction" bull is by McDonald's Foremost Prediction, a son of Foremost Prediction, A. R., and Douglaston Lady Augusta, E '47, '48 (dam of 4 Excellent and 1 Very Good daughter.)

The 4 half-brothers or sisters to our "Prediction" bull, sold in the first 2 McDonald Sales, have brought $22,100, and a paternal brother sold to Arthur M. Youngs, Wilgorlan Farms, Titusville, N. J., and Atherton W. Hobler, Woodacres, Princeton, N. J., for $6,100 in this year's sale.

Bull calves rich in this proved Prediction inheritance and out of our high record cows (cows with 900, 800 or 700 lbs. fat) are usually for sale.

Grayce Farms Guernseys Produce . . . A √ of our credits and completed records will convince you of the Grayce Farms Production.

SELLING . . .

CHOICE AND PRIVILEGE

TWO FULL BROTHERS

One Ready For Immediate Service

This Bull and His Full Brother Are For Sale

ROVADALE'S ROMEO KING
Born March 8, 1950

Ready for immediate service. We have already bred him to a few in our herd.

A full brother
ROVADALE ROMEO ROYAL
Born March 18, 1951

Send for price and pedigree on this pair of full brothers.

Their Dam

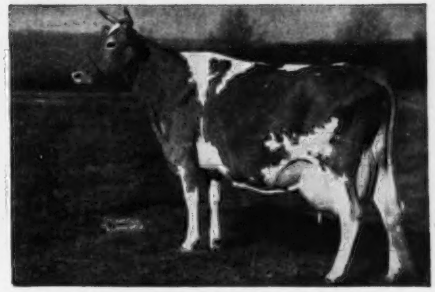

CLEARLAND BUTTERFAT CHARITY
12380—632—Jr2C, 14856—697—6yrsC
A cow line-bred to Imp. Primrose's Butterfat.

Both of these bulls are out of "Charity" and sired by Gardenville King's Romeo (Gardenville Coronation King, $45,000—Pine Manor King's Romance, 17906—937—7yrs.)

A 3/4 Brother To These Two Bulls

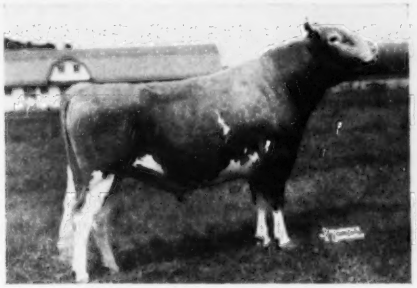

GARDENVILLE CHARMER
One of the herd sires at the great Ideal Guernsey Farms.

Their Paternal Granddam

PINE MANOR KING'S ROMANCE
11376—551—Jr2, 14061—696—Sr4C
17906—937—7yrsC, VG, '47 '49

If you need a serviceable-age bull or his full brother a year younger . . . here is a top pair . . . Good Breeding . . . Proved Inheritance Top and Bottom.

T. B. ACCREDITED . . . BANG'S FREE

ROVADALE FARMS

MONTOURSVILLE, PA.

V. J. ROVA, Owner — J. ERNEST MAST, Manager

DIARY

NEW YORK STATE SALE, DUTCHESS COUNTY FAIRGROUNDS, RHINEBECK, NEW YORK
SATURDAY, SEPTEMBER 15, 1951 — 1:00 P. M., E. D. T.

(*Continued from page 112*)

pair of cows—dam and daughter—**MAPLE LANE SHEIK'S EMMA**, with 6598—309—Jr2 in 170 days, by Maple Lane Lucille's Sheik, bred March 25, 1950, to Langwater Newsboy, and her dam, **MAPLE LANE PRINCESS EMMA**, has in 243 days, 9746—459—Jr4, by Madrey Farms Victory's Prince out of Beechford's Emilee, 13292—745—CC, bred February 17, 1951, to McDonald Farms Ideal's Master. They may put in more, but it was too wet to see heifers. John will come back later.

Went to Forge Hill, but Charlie Slater had already written he had nothing. Crossed ferry and visited Foremost. We spent the night at the Nelson House, and next day attended the judging school. After the judging school John and I visited Stephen Blodgett at Fishkill, and took and outstanding pair of maternal sisters out of Foremost Bridget, 8775—457—Jr3—305C—2x, 9738—526—Jr4—365—2x, she by Bondsman (Bondwick—Hardwick's Bloom) out of Janet's Hardwick's Bridget, the older one on test, **BROOKLANDS J. C. BRIDGET**, by Foremost J. C. has 5420—233—Jr3—305 in 122 days, 2x, still on test; bred May 31, 1951 to Foremost Footprint. The younger, an open heifer with unusually good teat placement, **BROOKLANDS COMET'S BRIDGET**, by Brooklands Leila's Comet (Foremost Comet—Foremost Leila, 10468—567—E, 13965—832—A, ¾ sister to "Prediction," having the same sire, and the dams by "Valor"). This is a top pair, and with the Foremost herd moving to Missouri this sort won't be as easy to get.

After a pleasant visit we drove to Chauncey Stillman's Wethersfield Farm at Amenia, and back to the hotel for the night.

We were at John Hagan's early the next morning, and took a cow that appealed to all of us, **HAGAN FARMS VIOLA**, four last Christmas, with 6488—329 in 213 days, D.H.I.A., 2x, on machine, by Foremost Supreme Boy (Majesty's Fearless—May Royal's Eloise, 11110—712—G, 14498—870—DD, former Class Leader) out of Maple Lane Africander's Viva, 12447—608—E. John Dorsey asked us to stay for an Angus barbecue, but time was very short.

Went to Hank Christal's and picked **HANOVER HILL J. CHARM**, making about 9000—452—Jr2—305—2x, by McDonald Farms Jason out of Majesty's Charm, 13898—697—Jr3C, bred December 1, 1950, to Hanover Hill Jupiter (Argilla Philosopher—Argilla Ceres, 12236—688—FF, 15009—880—DD, former Class Leader, 15979—954—AA, 14760—840—AA). His Get are more than nice. She is due before sale.

John Sims, Louis Jr., Hank Christal and Dave Younger went to John M. Frost's Willowby Farm, next door, and picked a cow, **PHAROS AGNES**, with 8951—494—5yrs in 279 days, will be seven in December, by Wyebrook Musical Rambler out of a granddaughter of Aiyukpa Grand Duke (Langwater Marmion—Shuttlewick Levity, 16896—804—G, former Class Leader), very nice, and a bred heifer, **WILLOWBY CLEONA**, bred to a son of Sterlingold Premier, by Fairlawn K. Senator (herd sire at Hermitage Farms) out of Biscoe Cleona Lenfestey.

Dick and I went to Sylvan Weil's Hickory Hill Farm and admired the Get of Hickory Hill Chief Katonah (McDonald Farms Jason—Farvue's Thunderbolt's Kay, E '48, 10366—560—Jr3—305C—2x, 14397—690—Jr4—305C—3x, former Class Leader) very much.

Called on Lawrence Levy at Bedford Village, and took a pair of bred heifers—a very nice one belonging to Mrs. Levy and one to Joseph Barlow, the manager, both by Sterlingold Prince Eminent (Normandy Levity Prince—Pine Manor King's Prize, 13195—635—Jr2—365C, 15718—737—Jr3—365C, 16690—744—Sr4—365). Mrs. Levy's heifer is **COLDBROOK BEGUM**, out of Leeside Princess Sultaness, 12338—554—Sr2—730 T. M., 13401—598—Sr4—305C—2x, she a maternal sister to Leeside Southern Sultana, 701—Sr3C, at Charlescote; Joe Barlow's heifer is **COLDBROOK SPARKLE**, out of Coldbrook Peerless Bright.

Had a short visit with the Levys. They have a small, but choice herd. Grabbed lunch on the way, and met Louis and John at Bournedale.

The cow for Franklin had just died of an internal hemorrhage as they arrived. They had taken a bull with tremendous production, **BOURNEDALE L. DOUBLE CORONET**, a double grandson of Bournedale Princess Coronet, 11236—582—GG, 15073—764—EE, *18859—1019—Jr4C, by Bournedale Coronet's Lincoln, out of Bournedale General's Coronet, with 9863—556—Sr4 in 273 days—still on test.

Left for Caumsett, and had a fine visit. Their herd never looked better. We picked a young bull and two open heifers, the bull by Caumsett Dominator ("Pathfinder"—"Ocean Glory," 985—Sr4C, Class Leader) out of Caumsett Ocean Glitter, E '50, 628—Jr2C, going well on reentry. He has style and quality, and can't help but sire milk. The heifers are two "High Strungs" out of "Pathfinder" dams—Harbor Vesta, 12804—687—Jr3 (pending), and Harbor Nora, 12042—571—Jr2, maternal sister to "Broadcaster" (we sold him in the Dairylou Dispersal for $6,100).

We had left Dick at Yonkers. John Sims's mother-in-law lives on Long Island, and Mrs. Sims was with her.

Left Caumsett at 8:15, had supper on the way and were in Stacy Trent at Trenton 12:15 Sunday morning. Dick and John Sims had picked two heifers and a bull from Douglaston Manor before I met them, all by Pine Manor King Challenger. The bull is out of Antietam Bella, 13660—655—GG, $4,600, that has and inherits a fine udder.

The heifers—one out of a daughter of Douglaston Crown Prince, **DOUGLASTON CHALLENGER'S HANNA**, due end of October to Douglaston Baron Kenyon out of Douglaston Baroness Hartesmere, 719—6yrsC, and **DOUGLASTON CHALLENGER'S AGGIE**, bred March 15, 1951, to Douglaston Challenger's Actor, out of Douglaston Princess Agnes.

Dick, John and I had a fine trip, and believe the offering represents the state's best.

LOUIS McL. MERRYMAN

For Catalogs Write . . . **The LOUIS McL. MERRYMAN & SONS, Inc. — Sparks, Maryland**

WESTERN OHIO GUERNSEY SALE

A New Sale—State Association Managed—Better Cattle

55 Head

The tops of the former Darke County and Van Wert County Sales. Sponsored by the Van Wert, Darke and Mercer County Guernsey Breeders' Associations.

Wednesday, September 19, 1951

Fairgrounds — Van Wert, Ohio

Consignments from the farm herds in Western Ohio and Eastern Indiana. Many by sires used in the Van Wert County bull associations.

Cows and heifers bred for fall and winter production.

ATTEND THIS SALE, YOU WILL LIKE THEM.

Everything in milk will be mastitis tested.

Catalogs on request.

SALE MANAGEMENT

The Ohio Guernsey Breeders' Association — Wooster, Ohio

AT WHITE HALL IT'S A DOUBLE "MELBA" THAT'S GETTING THE JOB DONE

Nodrog Melba's King

Born November 4, 1949

TYPE **PRODUCTION**

His half-sister, Franchester King's Jane, sold for $4,000, as an open heifer in the 3rd McDonald Sale going to Dunwalke Farm, Inc.,Far Hills,N.J.

His Sire: **FRANCHESTER KELLA'S KING,** Junior herd sire at Franchester. Half-interest sold to Pebblebrook Farm for $15,000. 15 daughters at Franchester and many more bred to him.

His Sire's Dam

McDONALD FARMS KING'S KELLA
13990—718—Jr2C
Very Good '49—Excellent '50
Sold for $13,500

His Dam

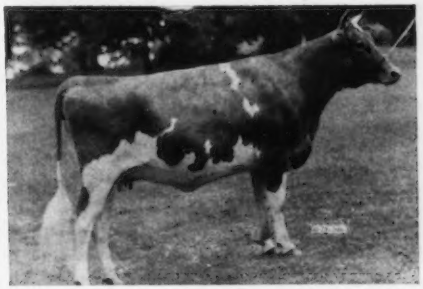

(photo as a bred heifer)
FRANCHESTER FREE MELBA
12082—594—Jr2—365C

Sire: LANGWATER FREEMAN, A. R.
Sire of Franchester Free Laughter
18271—803—Sr3—365C, EXCELLENT
'47 '48 '49 '50 '50

Dam: FRANCHESTER HANDY MELBA
10641—594—Jr2—365C

He is being used on the best daughters of Silver Forest Attention, A. R., and Langwater Grenadier, A. R.

We will "Blend the Blood" of "Country Flower" and "Melba."

WHITE HALL FARM

Brockport, New York

FEDERAL ACCREDITED HERD NO. 203167 . . . STATE BANG'S FREE NO. 956

FRED H. GORDON, Owner ELMER ASH, Manager

BRANDTJEN FARMS

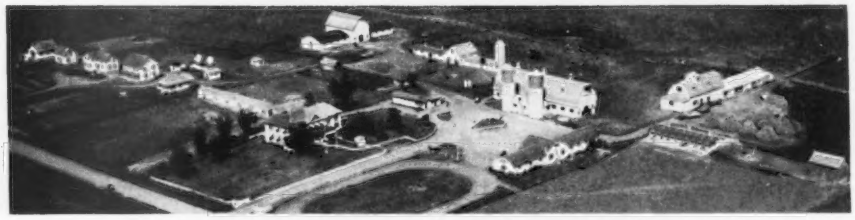

PLAN TO VISIT OUR FARM

SEE THE GET OF

HORSE SHOE CONRAD'S ASTERBILT

His half-sisters have sold well in the leading sales.
They will be seen at many top shows this fall.

A Pleasing Combination of CHARLOTTE and MELBA Blood

Sire: **RIEGELDALE EMORY'S CONRAD, A. R.**—a son of Riegeldale Melba's Emory ($30,000), a son of Green Meadow Melba.

His Paternal Granddam

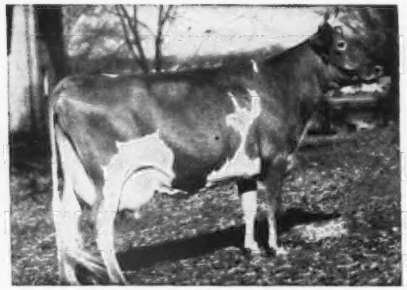

DOUGLASTON CHARLOTTE
12505—634—BB, 15429—748—A

A Half-Sister

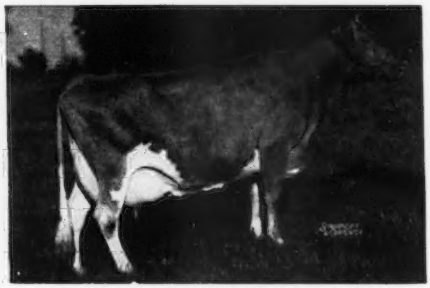

HORSE SHOE CONRAD'S LILLIAN
15899—783—Sr3, 17793—933—Sr4

Asterbilt inherits production through his female side, too . . .

Dam: Beacon Hill Aster, **13243—681—A, 18074—880—A.**
Next dam: Beacon Hill Gardenia, **14198—709—A.** Two maternal sisters to Aster have made **16924—911—A** and **10572—612—EE.**

BRANDTJEN BULLS OUT OF OUR BEST A. R. COWS NOW FOR SALE

We will also occasionally sell a few females.

WRITE US YOUR NEEDS.

BRANDTJEN FARMS

Farmington, Minnesota

BERT SCHWINGHAMER, Superintendent of Cattle — Phone: ROSEMOUNT 2069

LAKE DELAWARE FARM

DELHI, NEW YORK

Crusader combines the best of LANGWATER, CAUMSETT and FOREMOST blood.

WHO COULD ASK FOR ANYTHING MORE IN A PEDIGREE?

Charlescote Crusader

Born: March 4, 1949.

7 nearest dams average 14790—790

He traces to the CORONET family — Class Leading inheritance close-up. He is by LANGWATER PETERSON.

His Dam

←*Langvalley Royal Naomi*

12516—756—Jr2C
13276—816—Jr3C

Sire: **Caumsett King Royal, A. R.**

Dam: **Foremost Nanita, A. R.**
16131—857—Jr2

Class Leader 3rd Place

HIS SONS FOR SALE

PETER G. GERRY — T. B. AND BANG'S ACCREDITED — E. RAY MARTIN, Farm Manager

---

To represent BEAVER BROOK FARM at the VERMONT GUERNSEY SALE, September 14, will go:

PHILLIPS FERDINAND'S ELSIE

Sire:

Phillips Ferdinand
2 P. R. sons, 12 P. R. daughters
Phillips F. Ad
14097—750—Jr4—1095
Phillips F. Irene
12591—615—5yrs—HIR—730
Phillips F. Lark
11053—545—Jr4—305C—610

Green Meadow Peerless
35 P. R. sons, 65 A. R. daughters
Fairlawn Calendar
(VG '47 '48)
17458—925—8yrs—365—730

Elsie of Phillips Farm
12828—619—CC
Phillips Elsie Girl
19333—858—A

Dam:

Phillips Elsie Maid
9487—503—G
Full sister to Fairlawn Dulce
10807—509—G

Phillips Victory
2 P. R. sons
19 A. R. daughters
Brian Boru Peer's Opal
11987—612—Sr2—365C

Phillips Peerless Elsie
12493—614—F
13155—623—AA
2 A. R. daughters

"FERDINAND'S ELSIE" combines the blood of that great Elsie family and Green Meadow Peerless—top and bottom. We are retaining four of her daughters.

Also—**Brown's Charmaine,** a bred heifer, by FAIRLAWN H. HUSTLER, a son of GREEN MEADOW HORNET; and out of a granddaughter of GREEN MEADOW PEERLESS.

An excellent chance to improve on your Green Meadow blood lines and milk production.

BEAVER BROOK FARM — Wilmington, Vt.

CONSIGNED . . .

NEW YORK STATE SALE
September 15, 1951—Rhinebeck, N. Y.
HAGAN FARMS VIOLA

Born December 22, 1946

On test with 6488—329 in 213 days, D.H.I.A.

Sire: **Foremost Supreme Boy**
Sire: Majesty's Fearless, A. R.
Dam: May Royal's Eloise
14498—870—Sr3—365C

Dam: **Maple Lane Africander's Viva**
Sire: Maple Lane Berdena's Africander, A. R.
Dam: Maple Lane Monarch's Rosebud

"VIOLA" is due November 27, 1951 to the service of Hagan Farm Victor.

* * * * * * *

Also Consigned . . .

CONNECTICUT STATE SALE
September 13, 1951—Farmington, Conn.
HAGAN FARMS DOCILE

Born July 23, 1949

Sire: **Foremost Supreme Boy**
(see above)
Dam: **Hagan Farms Dora**

"DOCILE" was bred February 17, 1951 to Foremost Africander —dam has 19053—815—7yrsC.

Here are two we are proud to consign.

HAGAN FARMS

POUGHKEEPSIE NEW YORK

DIARY

NEW YORK STATE SALE, DUTCHESS COUNTY FAIRGROUNDS, RHINEBECK, NEW YORK
SATURDAY, SEPTEMBER 15, 1951 — 1:00 P. M., E. D. T.

Flew from Nashville, Tennessee, the 12th, after the Trailside Sale, to Boston; in bed at Flying Horse at 4:30 a. m., up at 8. Earle Hopper, Gordon Hall and Mike Seath were there also. Sumner Pingree, Sr. and Jr. hosts, very pleasant breakfast. Mike judged the Judging School, had a fine lunch—best ever, classes good.

Drove with Dick Harwood and Oscar Crabtree to Kitchener where we found Mike Seath and Joe Pendergast waiting. Shortly thereafter, Arthur Barnard and Harry Pate arrived. Arthur led out **KITCHENER FEARLESS QUEEN**, 1st 3-year-old at Topsfield this spring. She is as smooth as they come, and after all three sales managers talked to Miss Hayden, we got her for the Langwater Sale, September 20.

Went to Pine Hill Farm and persuaded Frank and Bessie Galvin to consign **PINE HILL NOBLE EDELWEISS**, 2093—83 in 39 days, by Argilla Noble Philosopher (Alfalfa Farm Philosopher—Howland Noble Edelweiss, 838—Sr4, $3,000) out of Quitticas Lolly, 718—6yrsC. She is as milky as comes, is going in the high 50's.

Leaving Pine Hill, Mike, Joe and I drove to Greenfield for the night, and were at Charlie Moore's around 9:30 the next morning. Were delayed by road repairs and a very slow waitress for breakfast. Mike went home and Charlie gave me **LANGMORE PREM LAILA**, Junior Champion at Altamont this spring, by Fairlawn K. Premier out of Langmore Lady Laila, 11555—510—Sr2C, for Langwater. Joe drove me to Albany, and I took the train to Rochester where John Sims and Dick Price met me.

Went direct to White Hall Farm where Elmer Ash showed us the herd, and we suggested any one of three—**NODROG GARDONA**, **NODROG GRELLA** and her dam, **BERTA OF CALDWELL PLACE**, 15261—807—7yrs. Went to the house to see Fred Gordon who has been ill; had a good visit.

Next, stopped at Stanley Baker's Twin Birch Farm at Lyndonville. Took definitely **TWIN BIRCH PAL'S MERRILY**, with 8425—466—Sr2—HIR in 266 days, will go over 515—2x—305, due before the sale, by Cathedral Pal of Twin Birch out of Merrily of Twin Birch, 8786—476—Jr2 in 289 days, D.H.I.A. Also suggested a bred heifer due November 5, **TWIN BIRCH RESOLUTE'S MAY**, by Twin Birch Resolute out of Twin Birch Royal May, with 9790—522—290 days, D.H.I.A. Stanley will probably send both; it depends on arrangements for shipping.

On to Meadowbrook. Harold and Ronnie Wilson showed us the herd and we finally spent the night. Took a bred heifer and a young cow. The heifer, **MIKADO'S DAISY**, will be two in November, bred the last of May to Mar's Jeweler (McDonald Farms Ideal Mars—Yeoman's Jean, she own sister to Yeoman's Judy and one of the best cows we saw on the trip). "Daisy" is by McDonald Farms S. Mikado out of Valiant's Daisybelle, 9925—492—Jr3—HIR in 251 days, still on test, she by Churn Creek's Royal Valiant out of a Rosemount Rex cow; next dam by Cornell Royal Calculator; next dam by Highland Prime Minister, a regular Wilson pedigree tried and proved. The cow is **REX'S EMERALD**, milking over 40 lbs., 2x, by Rosemount Rex out of Yeoman's Sapphire, with 9714—465—5yrs—HIR (610 T. M.), she by Coronation Yeoman out of a Cornell Royal Calculator dam; next dam a Highland Prime Minister.

Up early the next morning and drove to LaVerne Johnston's Keshequa Guernsey Farms at Nunda. Picked two bred heifers, a Rosemount Rex and a Coronation Yeoman out of Keshequa's Stella, 10029—485—5yrs—305C—2x, that we sold two years ago—the last a twin.

Next, stopped at Fred Embury's camp at Perry, and drove to his farm. He has as good land as lies outdoors, and a coming herd. He let us have an outstanding young cow, **LARCH HOLLOW JUDY**, by McDonald Farms King Jeffrey, he by Myhaven King out of Sovereign's Imogene, out of Larch Hollow Anne, she by Waldorf Prediction. Back to the camp for lunch—steaks broiled over charcoal, with all the trimmings.

On to Dick Outhouse's at Canandaigua. Picked a top young bull, **MAY RICH ROYAL TRAVELER**, will be two the first part of December, by McDonald Farms Speculator (Western Glow Maryann's Royal—Western Glow Royal Levity, 12268—764—Jr3—365, GP '47—VG '48) out of Western Glow Royal Ultra May, 11275—551—Sr3—365C, by Silver Forest May Royal out of Unique of Lopez, Excellent at 20 years. This bull has all of Ben Friedrich's best blood, tracing three times to Silver Forest May Royal—he will do. To go with him is a young cow due a week after the sale, **NOBLE'S HOPEFUL LADY**, 498—3 years, 500—4 years, in D.H.I.A., by Contentwick 2d (Contentwick—Rex's Lily, 10300—459—5yrs) out of Marsh Farms Barbarian Hope (Cornell Barbarian Duke—Boomerang's Hopeful).

Drove from Dick's to Clarence Marsh's where we picked a daughter of his Grand Champion Bull, McDonald Farms Ideal Mars, **MARSH FARMS M. GRACEFUL**, a year last March, out of Oswego Falls Actor's Grace, 9780—485—3 years, D.H.I.A., by May Royal's Actor out of a daughter of Foremost Gay Valor. "Mars" looks grand, and his daughters are most promising.

Out to Sherman Lake's where we picked three. A cow, **MAPLE LAWN CHIEF ADELINE**, fresh three months, and going well, by Maple Lawn's Chief Carib out of Maple Lawn's Ann Kenyon, that went to C. G. Raible, Pebblebrook Farm, Chesterland, Ohio, for $1,100 in last year's sale. Two bred heifers, **MAPLE LAWN BARON LINDA**, due the end of October, by the great sire, Douglaston Baron Kenyon, out of Maple Lawn's Lorna, 4100—159—5yrs in 85 days, and another bred heifer due the first of the year, will be two October 12, **MAPLE LAWN'S JEWELETTE**, by Foremost Jeweller (Royal Supreme—Imp. L'Epinel's Primrose) out of Dolly of Lyons View Farm, she by Winbernie Reveller's Gallant out of Lucille of Whitman Dale.

Next stop, Wychmere, where we made a selection, but Clifford Smith wired he would not consign this year. Leaving Cliff Smith we drove to Open Hearth and picked up Clarence Hepburn who drove with us to Frank Chapman's. Frank has retired, and his son-in-law, Lawrence Murray, has the herd. We took a very good pair of bred heifers, both due in October, by Winbernie Blend of the Meads (line-bred to Green Meadow Wisteria) out of Chapman's Royal May, she by McDonald Farms Francois out of a Cornell Royal Superb dam; Chapman's Royal Javina, that is dam of the other consignment, **CHAPMAN'S QUEEN JESSICA**. This is a fine pair of three-quarter sisters. They will make a good choice and privilege in the sale. Lawrence had been expecting us in the morning and had kept the heifers in a near pasture. It was 8 p. m. when we got there and he had given up hope and turned them in a woods pasture, and they were hard to find. I have a voice that will carry, and called them. We finally got them, but Frank Chapman and Mrs. Chapman thought one was hurt, and Frank ran across the fields to see what the trouble was.

Went over the Open Hearth herd. The daughters of Fairlawn Lucky Actor look very good. I hope to have his full sister, Fairlawn Actor's Melbette, in The Guernsey Sale next spring, and her son, Fairlawn K. Sterling, is in the Riegledale Sale this fall. Her last year's calf went to Franchester at $3,400.

Leaving Clarence, we drove to Auburn for the night and were at Greystone before eight the next morning. Lloyd and Mrs. Riford were in Canada for a well-deserved vacation, so Tom Staples and Steve Riford showed us the herd. We selected a most satisfactory pair, a first calf heifer just fresh as a Sr2, **GREYSTONE PRINCESS ANN**, by Caumsett Rex (Caumsett Pathfinder—Caumsett Ocean Buttercup, 14292—704—Jr2—365C) out of Greystone Royal Fashion, 620—Sr4—305C—3x, and dam of Greystone Charming Fancy, with 6151—325—Jr2 in 152 days. We saw a maternal brother to this one at Mr. Thomas Cleveland's at Aurora on our next stop, and a bred heifer by Caumsett Northerner, **GREYSTONE NORTHERN LADY**, shows as a Sr. Yearling and will give a good account of herself, due the first of the year, out of Greystone Charming Nancy, 466—Sr2.

Went from Greystone to Lerson Lawn Farm. Bill Emerson was waiting for us, and we went over the herd. Sterlingold Prudence, purchased in the Sterlingold Dispersal, looks tops. Tarbell Gallant Margo, $4,100 in last year's McDonald Sale, is making a Class Leading record. The Get of Tarbell Peerless King are making good records.

Stopped at Mr. Cleveland's, The Poplars Farms, Aurora, for a short visit, and had lunch with Gordon and Mrs. Begent at Ithaca. They want to wait another year as they are just starting A. R. work. Drove to E. J. Barrett's and suggested a cow; will hear later. Back North; stopped in Aurora for a short visit with Graham and Anne Carpenter, friends for many years. Graham is incapacitated by arthritis, but is much better than a year ago, and was keenly interested in all Guernsey news.

Called on Ray Alexander, but he wasn't home. Took from T. J. Slayton a very attractive young cow, **MEADOW SPRINGS TILLY**, due with her fourth calf right now, a double granddaughter of Meadow Springs Rex, he an own brother to Rex's Frances, 16369—814—AA. Her sire and dam are both out of daughters of Douglaston Lord Duncan, whose daughter, Meadow Springs Clara Belle, has made over 150,000 lbs. milk, and at 15 years is still looking young and able at Wychmere.

Spent the night at the Onondaga Hotel in Syracuse, and were at McDonald's by 8:15 the next morning. Went over herd before and after lunch. Bill Pfost and his wife visited while we were there and we all had lunch together.

Finally decided on three females, **McDONALD FARMS HEIR'S LUELLA**, 498—Sr2C, and 408—Jr4 in 246 days on reentry, bred to McDonald Farms S. Leader March 10, 1951, by McDonald Farms Heir (McDonald Farms Prediction—Broadland Sapho, 11584—536—GG, 12778—644—CC) out of McDonald Farms Fairmaid, 14565—727—GG, 15817—749—6yrs, 12616—613—8yrs—305C—2x, and dam of McDonald Farms Jeweler, Sr. & Gr. Ch., N.G.S., 1948 ($5,000), herd sire at Namreg Manor. **McDONALD FARMS KING'S LOLLY** has 13222—634—Jr2, 11209—554—Sr3—305C (pending), an own sister to McDonald Farms King's Kay, 11817—620—Jr2, and is making over 2 lbs. per day, 2x, on reentry, by Myhaven King out of a daughter of Foremost Prediction, McDonald Farms Hollyhock, 10884—560—GG; next dam, Achievement's Polly of Weneeda, 14825—683—B, is due at once. **McDONALD FARMS DONOLOMA**, bred to McDonald Farms High Financier, due early November, by McDonald Farms King Don out of Green Meads Queen Aloma, 13512—622—GG, 15059—680—DD, she own sister to Green Meads Queen Avalon, high record daughter of Langwater King of the Meads.

For a bull, took a "Leader" son out of Minada Misty Storrs, 9935—598—EE, 12628—714—AA, dam of McDonald Farms Fabron, sire of McDonald Farms Hester, 10597—596—GG, 12093—600—6yrs—305C—3x ($13,000), Reserve Champion, N.G.S., 1947, and McDonald Farms Highlander, 16 A. R. daughters.

Also took for Virginia State Sale, Richmond, October 24, a bull calf by "Leader" out of Edisto Farms Clarette, 10453—530—CC, 12870—629—6yrs—365C, 9467—468—8yrs—305—2x. He is in the show string and will sell with his winnings. The Junior Get by "Leader" will take a lot of beating this year.

Took from Jim Dale Thomas a heifer, **MEADOW SPRINGS IMOGENE**, dropped August 10, 1949, by Open Hearth Ken's Chief, a son of Green Meads Willow Chief out of Open Hearth Ken's Mayflower, 9084—400—GHI, 12610—543—EE, 8519—384—Sr4—305C—2x, 13028—590—5yrs—305C—3x, 10694—493—7yrs—HIR. The dam is Meadow Springs Viva, a son of McDonald Farms Cornelia, 12005—581—G. "Viva" is out of Verbena of Flatrock, she by Chilmark Mariner out of Dolly of Flat Rock. The calf is due about October 1, to the service of McDonald Farms Laird's Orpheus, he by McDonald Farms His Laird, a "Heritor" son of "Lady Augusta." He is out of McDonald Farms Hanice, 8488—429—Sr3—305C—2x, 9615—487—Sr4—305C—2x, 11874—611—5yrs—365—2x, 9688—510—7yrs—305C—2x. She will be presented in the traditional Thomas style.

Left about 3 p. m. George Pollack wasn't home so we paid a short visit to Dr. Allerton and Leland Holcomb, and spent the night in Greene. We were at Tarbell Guernsey Farms about eight the next morning. They are consigning **TARBELL GALLANT MIRIAM**, due September 30, to Woodacres Royal Prince, by McDonald Farms Tarbell (McDonald Farms Distinction—Douglaston Lady Augusta, 607—E, E '47 '48), out of Tarbell Peerless Melinda, a daughter of Foremost Peacemaker, A. R.; 2nd dam, Tarbell Farms Noble Melinda, 482—FFF.

Leaving Tarbell Guernsey Farms we drove to George Hinds' at Springfield Center, N. Y. He had nothing, so we went on to R. C. Haxstun & Son, Moreau Farms, at Fort Edward, New York. The Get of Fre-Mar Pharaoh are quite nice, but they don't want to let anything go this year as their herd is small, but choice.

Took from Dallas Prouty, Brookdell Farm, Fort Ann, a daughter of Fairlawn Actor's Hassan ("Actor"—Fairlawn K. Happy Chic, 621—Jr2C, 747—Jr3, 819—5yrsC), whose Get are most attractive, **BROOKDELL PEERLESS LASS**, due just before sale, out of a daughter of Wyebrook Imperial.

Went to a hotel in Albany for the night, and were at Dan Heller's early next morning. Picked **FEURA JUST BRILLIANT**, due October 25, to Tarbell Peerless Vanton, by Feura Justice (Foremost Combination—Feura Ultra Jessica, 11402—696—AHI, 10690—597—AHI, 10913—595—AHI, 10560—606—AHI, 11142—618—AHI, 9854—522—AHI), whose daughters are doing well, out of Feura Buttergirl, 9137—447—Sr2—HIR, she dam of Feura Noble Queen, 16326—820—Jr4—HIR—2x, 2nd place, and **FEURA A. NOVITA**, due just before sale, by Caumsett Ajax, he maternal brother to "High Strung," out of Feura Nora, 11653—608—6yrs—HIR—730 T. M., by Woodholm's Moonlight.

From Molly White, who has just purchased the Gayhead herd and farms from George's estate, two daughters of Langvalley Dainty's Hornet (Fairlawn Actor's Hornet—Fairlawn Peerless Dainty, E '47 '48, 10273—549—F, 13685—662—4A, former Class Leader, 12127—589—6yrs—305C—2x, 16656—814—7yrs, $7,000), **GAYHEAD'S DAINTY FLO**, dropped August 30, 1950, out of Fern-Wood Flora, 12989—594—Jr4—730 T. M., and **GAYHEAD'S DAINTY BLUETT**, dropped May 23, 1949, out of Gayhead's L. Bluebell, on test (Gayhead's H. I. Loyalist—Flint Hill Anna Bell, 693—Sr3C). John Yeomans had nothing to spare, so we went on to Bert Chambers'. We took an awfully good

(*Please turn to page 108*)

The LOUIS McL. MERRYMAN & SONS, Inc. — Sparks, Maryland

To the NEW YORK STATE SALE, at Rhinebeck, N. Y., on September 15, Goes
A Son And Two Daughters Of

PINE MANOR KING'S CHALLENGER

This Top Heifer.

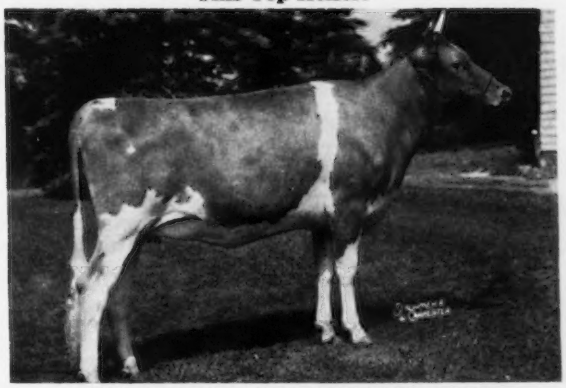

DOUGLASTON CHALLENGER'S AGGIE
(Her seven nearest dams average 15721 lbs. milk—794 lbs. fat)
Dam: DOUGLASTON PRINCESS AGNES
10195—545—G, 13969—668—8yrs—365C, 14221—764—11yrs—365

Her Son

ANTIETAM BELLA
13660—655—GG
Her seven nearest dams average 14505 lbs. milk—764 lbs. fat.
A granddaughter of Hilltop Butterfat.

"The kind we like to offer—the kind you'll like to own."

We are also consigning a son and two more daughters of "Challenger" to the Capital District Sale at Altamont, N. Y., on September 29. We would be pleased to furnish you full information on these if you will drop us a card.

NEW YORK ABORTION FREE
HERD NO. 5

DOUGLASTON MANOR FARM
TRADE MARK Reg. U.S. Pat. Office
PULASKI, NEW YORK

FEDERAL ACCREDITED
CERTIFICATE NO. 351978

2 Head — Rich In The Best Of Proved Caumsett Blood

Consigned . . . NEW YORK STATE SALE

RHINEBECK, NEW YORK — SEPTEMBER 15, 1951

A DAM-DAUGHTER PAIR

"NANCY" is due September 19, 1951, to the service of McDonald Farms Steadfast Oron, a son of McDonald Farms Steadfast, A. R., out of Foremost Old Rose, 15220—742—A, Excellent '47, VG, '48.

The Dam . . .

GREYSTONE CHARMING NANCY

Born: November 15, 1946

8502—466—Sr2—305C—3x
Classified VG '50

Sire: **Caumsett Magnet, A. R.,** a son of Caumsett Dynamo, A. R., out of Caumsett Country Sunspot, 12571—655—Jr2—365C

Dam: **Greystone Dame**
8165—427—Jr3—305C—3x

"Magnet's" daughters are doing exceptionally well and are uniformly of good type with splendid udders. 13 A. R. daughters, including: Greystone Charming Juno, 12956—716—Jr3—365—3x; Greystone Charming Inez, 10303—532—Sr2—305C, 11305—620—Sr3—305C—3x (pending); Greystone Charming Susan, 10730—538—Jr2—305C—3x.

HER DAUGHTER . . . A SHOW HEIFER

GREYSTONE NORTHERN LADY

Born: July 20, 1949

Sire: **Caumsett Northerner,** a son of Caumsett High Strung, A. R., out of Caumsett Ocean Berma, 14341—756—Jr2—365C ($8,900). "Northerner" has a fine group of high-producing and show winning daughters in Canada. We have 20 daughters in our herd which are most promising.

Dam: **Greystone Charming Nancy**
(See Above)

"Northern Lady" was first Senior Yearling at the Finger Lakes G. B. A. District Show.

"Northern Lady" is due January 6, 1952 to a son of "Northerner" out of a 701 lb. daughter of Foremost Mercury.

DON'T MISS OUT ON THESE TWO GOOD ONES.

GREYSTONE FARM - Auburn, New York

T. B. ACCREDITED . . . APPROVED VACCINATED

L. S. RIFORD AND T. M. STAPLES, Owners

T. M. STAPLES, Manager

CAUMSETT FARM

Consigns to

The NEW YORK STATE SALE

Rhinebeck, New York

SEPTEMBER 15, 1951

1. **CAUMSETT BRILLIANT SUN**—born January 19, 1951.
   An extreme dairy type bull calf by Caumsett Dominator. He by "Pathfinder" and out of Caumsett Ocean Glory, 20307—985—Sr4—365C. "Brilliant's" dam, Caumsett Ocean Glitter, by "Dynamo," classified E in 1950, 12574—628—Jr2C; on retest, 190 days, 8777—396—5yrs, milking 41 lbs. now. She in turn is out of an A. R. daughter of Caumsett High Strung. "Brilliant" should breed milk and type.

2. **CAUMSETT EASTERN NORMA**
   A very attractive open heifer by Caumsett High Strung, out of a large good daughter of "Pathfinder"—Caumsett Harbor Nora, 12042—571—Jr2, she out of good A. R. cows for generations.

3. **CAUMSETT EASTERN VESTA**
   Another dairy-like daughter of Caumsett High Strung, out of Caumsett Harbor Vesta, 12804—687—Jr3 (pending), by "Pathfinder." "Vesta's" dam, Caumsett Ocean Juno (E in 1950) has 14445—759—Jr2C and again on retest. "Juno" is about the best we have and is dam of one of our herd sires.

GOLDEN GUERNSEY

Marshall Field — ACCREDITED GUERNSEYS — John S. Clark

CAUMSETT FARM GUERNSEYS

HUNTINGTON — LONG ISLAND — NEW YORK

CONSIGNING . . . To The NEW YORK STATE SALE — RHINEBECK, N. Y. — SEPTEMBER 15, 1951

HER SIRE'S DAM

DOUGLASTON LADY AUGUSTA
12106—607—E, Excellent at 14½ years, 4 Excellent daughters. The first cow in the breed to classify Excellent and have 4 Excellent daughters.

A TOP BRED HEIFER

TARBELL GALLANT MIRIAM

Born April 18, 1949

FULL SISTER TO TARBELL GALLANT MELINDA
11021—537—Sr2—2x in 348 days

SIRE: **McDONALD FARMS TARBELL**
(See page 75 this issue)
23 A. R. daughters
Son of **McDonald Farms Distinction** and **Douglaston Lady Augusta**

DAM: **TARBELL PEERLESS MELINDA**
7061—360—Jr2—305C—2x
On 2 times milking in 4 lactations has produced 39,865 milk.
Sire: FOREMOST PEACEMAKER
180 A. R. daughters

Dam: TARBELL FARMS NOBLE MELINDA
9339—482—Sr2—305C—2x
2 A. R. daughters
TARBELL REGAL MELINDA
13168—580—Jr3—305C—3x

"GALLANT MIRIAM" IS DUE TO FRESHEN SEPTEMBER 29, TO THE SERVICE OF WOODACRES SUPREME KING, son of DOUGLASTON PRINCE ROYAL, 67 A. R. DAUGHTERS, AND WOODACRES SUPREME PHELANOR, 17211—836—5yrsC.

FEDERAL ACCREDITED — N. Y. STATE NEGATIVE APPROVED

TARBELL GUERNSEY FARMS

Chenango County
SMITHVILLE FLATS, N. Y.

SELLING

A DOUBLE GRANDSON OF BOURNEDALE PRINCESS CORONET

In The
NEW YORK STATE SALE, September 15, 1951—Rhinebeck, N. Y.

▶ Bournedale L. Double Coronet

Born September 17, 1950

Owned by Edward F. McGee, Greenwich, Connecticut.

Sire: **BOURNEDALE CORONET'S LINCOLN,** a son of Bournedale Golden Abe Lincoln, A. R., out of Bournedale Princess Coronet—see below.

His Double Granddam

BOURNEDALE PRINCESS CORONET
11236—582—Jr2—365C
15073—764—Jr3—365C
18859—1019—Jr4—365C
Class Leader 2nd place
3 A. R. sons, 3 A. R. daughters

Half-Sister To His Sire and Dam

BOURNEDALE GOLDEN CINDERELLA
11436—661—GG
12388—652—BB
14443—732—6yrs—365C
14338—746—7yrs—365
2 A. R. sons

Dam: **BOURNEDALE GENERAL'S CORONET,** 10693—589—Jr2—365, she by Bournedale General La Noce, out of "Princess Coronet"—see above.

This serviceable age bull comes from the best of the Coronet family.

MISS ELSIE HILL, Manager

BOURNEDALE FARM - Yonkers, New York

SELLING

IN THE

NEW YORK STATE SALE — September 15, 1951 — Rhinebeck, N. Y.

▶ A Top-Bred Daughter Of Foremost J. C. ◀

SHE SELLS . . .

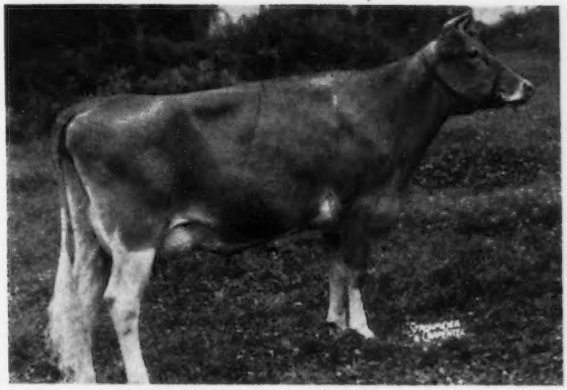

BROOKLANDS J. C. BRIDGET
Born January 8, 1948
On test with 5420—233—Jr3 (305—2x) in 122 days.
Her half-sister, Fairlawn Superb's Faithful, sold in the 3rd McDonald Sale for $6,000. Third highest female in the sale—top for the bred heifers.

Sire: **FOREMOST J. C.** His daughters at Foremost are an outstanding group of individuals. He by Foremost Royal Valor, A. R., out of Superb's Faithful—see below.

Her Sire's Dam

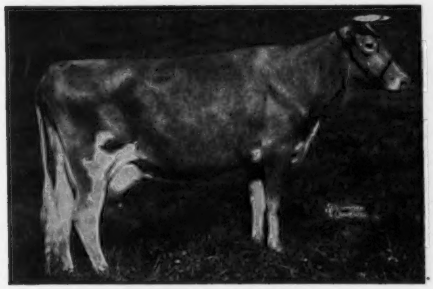

SUPERB'S FAITHFUL
19678—1077—AA, 19776—1036—A, 19471—1017—A
Only living cow, any breed, to make 3 consecutive 1000 lb. records.
3 A. R. sons, 3 A. R. daughters

Her Service Sire's Dam

LANGWATER COUNTRY BLOSSOM
11936—607—Jr2—365, 15080—729—AA
Sold for $4,500 in 1946.
3 A. R. sons, 5 A. R. daughters.

Dam: **FOREMOST BRIDGET,** 7354—366—Jr2—305C—2x, 8775—457—Jr3—305C—2x, 9738—526—Jr4—365.
She by Bondsman, A. R., out of Janet's Hardwick's Bridget, 13681—687—5yrs—365C.

"J. C. BRIDGET" was bred May 3, 1951 to the service of Foremost Footprint, A. R., a son of Foremost Acme, A. R., out of Langwater Country Blossom—see above.

ALSO CONSIGNED . . . **A Maternal Sister To "J. C. Bridget," BROOKLANDS COMET'S BRIDGET,** born March 6, 1950. She by Brooklands Leila's Comet (Foremost Comet, A. R.—Foremost Leila, 13965—832—A.

WE ARE PLEASED TO CONSIGN THESE TWO FINE ANIMALS—BOTH CALFHOOD VACCINATED

BANG'S APPROVED A-2385 — ACCREDITED No. 372622

BROOKLANDS FARM — Fishkill, N. Y.

STEPHEN W. BLODGETT, Owner — CLARENCE ANDERSON, Herdsman

. . . In The NEW YORK STATE SALE

September 15, 1951 — Rhinebeck, New York

TWO HEAD . . . A Serviceable Age Bull — A Bred Five-Year-Old

MAY RICH ROYAL TRAVELER

Born December 3, 1949

Here is one we feel if given the right opportunity will prove to be a great sire. He has the right inheritance.

Sire: **McDonald Farms Speculator,** his daughters will be tested as they freshen. A son of Western Glow Maryann's Royal, A. R., out of Western Glow Royal Levity, see below.

HIS DAM

WESTERN GLOW ROYAL ULTRA MAY
11275—551—Sr3—365C
Classified Desirable '50
Sold in 1947 for $1,200 and resold in 1949 for $1,000.

HIS SIRE'S DAM

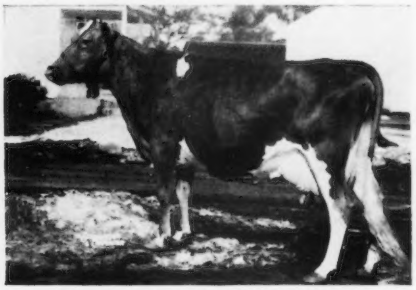

WESTERN GLOW ROYAL LEVITY
12268—664—Jr3—365, 14107—769—Jr4—365C
D '47—VG '48 '50. Excellent Mammary System.
A daughter of the great old cow, Western Glow Martha, 628—CCC.

CLOSE-UP TO THIS GREAT COW

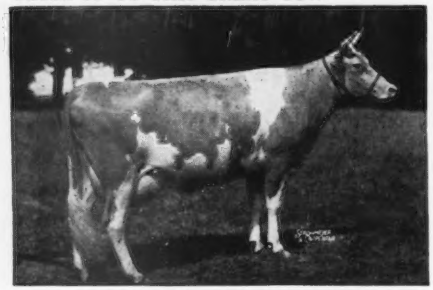

LANGWATER MAY BLOSSOM
14248—724—Sr4
2 A. R. sons, 2 A. R. daughters
Sold for $3,500 in 1940.
She is the paternal granddam of both "Ultra May" and "Royal Levity" (see above). The service sire of Noble's Hopeful Lady is a son of "May Blossom."

ALSO CONSIGNED . . .

NOBLE'S HOPEFUL LADY
Born December 18, 1945

She has records of 498 lbs. fat as a 3-year-old, D. H. I. A., 519 lbs. fat as a 4-year-old, D. H. I. A. Due to calve September 22, 1951.

Sire: CONTENTWICK 2D, a son of Contentwick, out of Rex's Lily, with D. H. I. A. records of 9270—417—2yrs, 10465—437—3yrs, 10578—423—4yrs, 10440—456—5yrs, 10300—459—6yrs, 7720—398—12yrs, in 126 days.
1st Aged Cow, Ontario County Fair, 1946

Dam: MARSH FARMS BARBARIAN HOPE
A daughter of Cornell Barbian Duke, with several good D. H. I. A. records.

DON'T MISS OUT ON THESE TWO SALE DAY.
They will be an asset to any top Guernsey herd.

MAYRICH FARM

Richard P. Outhouse
Owner

Canandaigua, New York

2 - Outstanding Bred Heifers - SELL

Three-Quarter Sisters — Due This Fall

NEW YORK STATE SALE • September 15, 1951 — Rhinebeck, N. Y.

CHAPMAN'S QUEEN JANICE
Born May 11, 1949

Sire: **WINBERNIE BLEND OF THE MEADS**
7 A. R. daughters, 8 others on test. A son of Green Meads Willow Chief, A. R.

Her Dam's Half-Sister

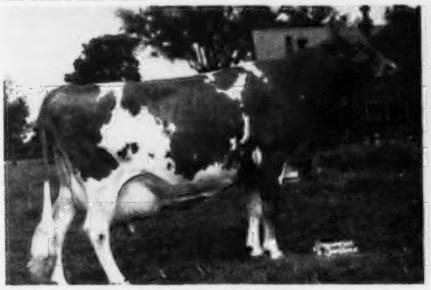

CHAPMAN'S ROYAL LILY
17106—908—A
Gr. Ch., Topsfield, 1946. Sold for $6,500 to Coldsprings Farm at the Argilla Dispersal, 1946.
Dam: **CHAPMAN'S ROYAL JAVINA**
9900—478—6yrs—365C, 11465—556—8yrs—305C—2x
Desirable '49. 3 A. R. daughters.
"JANICE" is due in October to the service of McDonald Farms Don Marcus, a son of McDonald Farms King Don, out of McDonald Farms King's Kinina, 10482—536—Jr4—305C—3x.

CHAPMAN'S QUEEN IRMA
Born January 2, 1949

Sire: **WINBERNIE BLEND OF THE MEADS**
(see opposite)

Close-up To Her Dam

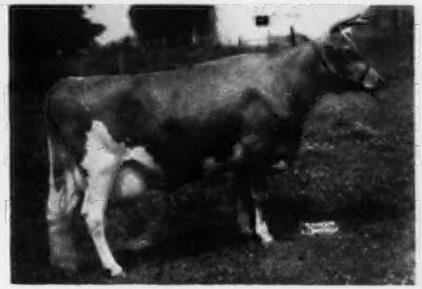

CHAPMAN'S ROYAL LAURA
11680—526—EHI—654, 14154—638—BHI—698
2 A. R. daughters
Dam: **CHAPMAN'S ROYAL INEZ**
10343—464—Jr4—305C—2x
11201—489—Sr4—305C—2x
12249—558—5yrs—305C—2x
A daughter of McDonald Farms Francois, A. R.
"IRMA" is due in October to the service of McDonald Farms Don Marcus.

Here Are Two You Can Go The Limit On

CHAPMAN HOMESTEAD FARM — Ontario, New York

Consigned . . . . .

NEW YORK STATE SALE

September 15, 1951 — RHINEBECK, N. Y.

2 HEAD ▶ Both Sired By **Sterlingold Prince Eminent,** a son of Normandy Levity Prince, A. R., out of Pine Manor King's Prize, 13195—635—Jr2—365C, 15718—737—Jr3—365C, 16690—744—Sr4—365.

SHE SELLS . . .

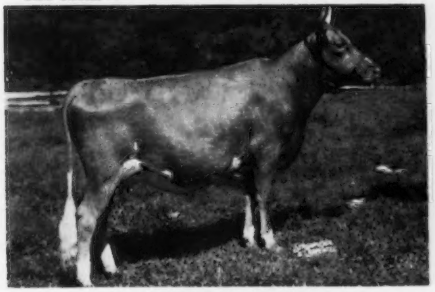

COLDBROOK BEGUM
Born May 22, 1949
Dam: **Leeside Princess Sultaness**
12338—554—Sr2—730, 13401—598—Sr4—610

SHE SELLS . . .

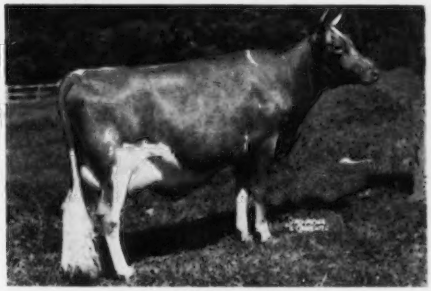

COLDBROOK SPARKLE
Born May 27, 1949
Dam: **Coldbrook Peerless Bright**
A daughter of Arbobess Peerless Designer and Arbobess Draftsman's Brilliant, 9380—373—Jr3—305C—589, 9862—427—Jr4—305C—610.

"SPARKLE," that has just freshened, is already milking over 40 lbs. a day, 2x.
"BEGUM" is due to freshen before sale time.

Mark September 15 on your calendar as an important date.

T. B. Accredited No. 511586 — Bang's Free No. 2714

COLDBROOK FARM — Bedford Village, N. Y.

BETA R. LEVY, Owner — JOSEPH BARLOW, Manager

Our Consignment to the NEW YORK STATE SALE, at Rhinebeck, New York, September 15, 1951

This Young Bull

SIRE:
McDonald Farms S. Leader. Two daughters sold for $30,100. A son of McDonald Farms Steadfast, out of McDonald Farms Della, 681—AA; Excellent 1947-1948-1950. Full sister to two Excellent cows, daughter of an Excellent cow and dam of two Excellent cows. A Douglaston Lady Augusta—"Prediction" daughter.

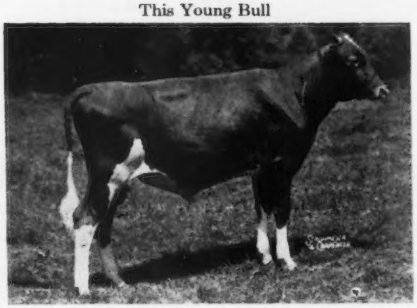

DAM:
Minada Misty Storrs. 12628—714—AA. Classified Very Good 1947-1948. 4 A. R. daughters. One daughter, 2nd two-year-old, National, 1941. Dam of McDonald Farms Highlander, 16 A. R. daughters, 4 over 700. McDonald Farms Fabron, 14 A. R. daughters, one sold for $13,000, one Excellent.

McDONALD FARMS LE PEACEMAKER
Born October 18, 1950
First Prize Bull Calf, Finger Lakes District Show, 1951

THIS COW'S DAUGHTER IN SALE

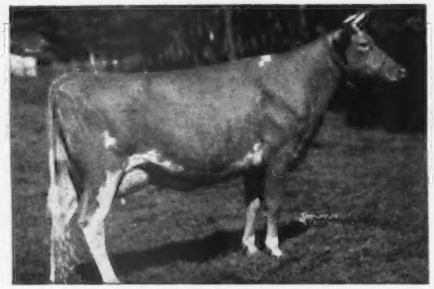

GREEN MEADS QUEEN ALOMA
13512—622—GG, 15059—580—DD. Very Good 1947-1948, Excellent mammary system. Her daughter, McDONALD FARMS DON'S OLOMA, born September 20, 1949, is in the sale. A very nice daughter of McDonald Farms King Don due to freshen November 7, 1951 to the service of McDonald Farms High Financier ("Hightime"—"Lady Augusta"), full brother to "High Noble Peer" ($21,000).

THIS COW'S DAUGHTER IN SALE

CHURN CREEK'S ROYAL JEZABEL
12322—629—Jr4—365C
Excellent 1947—Very Good 1948, 1950. Her daughter, McDONALD FARMS PRE NAOMI, born August 18, 1948, is in the sale. A McDonald Farms Prediction daughter due September 20, 1951 to the service of McDonald Farms Fore Traveler, a grandson of Douglaston Lady Augusta.

THIS COW'S DAUGHTER IN SALE

McDONALD FARMS HOLLYHOCK
10884—560—GG
A Foremost Prediction daughter. Her daughter, McDONALD FARMS KING'S LOLLY (13222—634—Jr2), is in the sale. A National winning daughter of Myhaven King and a proved brood cow. A Sr4-year-old. A full sister made 620—Jr2.

THIS COW'S 3/4 SISTER

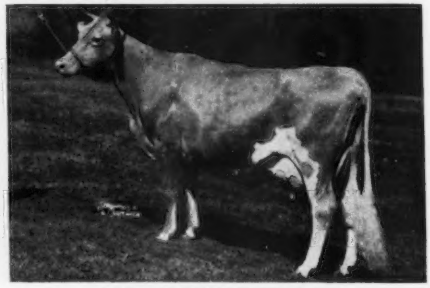

McDONALD FARMS PRE KOTILDA
12011—597—Jr2, 13015—654—Sr4 (pending). Very Good 1948-1950. McDONALD FARMS HEIR'S LUELLA, a 3/4 sister to "Pre Kotilda," is in the sale. "Luella's" record is 10802—498—Sr2C. On retest, 10021—446—Jr4 in 277 days. Due December 17, 1951 to the service of McDonald Farms S. Leader.

BREED BY CHOICE NOT BY CHANCE

McDONALD FARMS — **Cortland, N. Y.**

J. M. McDonald, Owner — H. H. Thomas, Herdsman — K. C. Sly, Manager

OUR CONSIGNMENT . . . **NEW YORK STATE SALE, RHINEBECK, NEW YORK, SATURDAY, SEPTEMBER 15**

"JUDY" is by a son of "Imogene"—a great breeding family.

IN THE SALE . . . **LARCH HOLLOW JUDY . . .** Born October 14, 1947, 8648—420—Jr2—HIR—2x. She is by McDonald Farms King Jeffrey, a son of Myhaven King, out of Sovereign's Imogene, 11063—577—4D—904 T. M. (former Class Leader), 10709—611—5yrs—305C—2x, GP '48—VG '47 '50.

Half-Sister to "Judy's" Sire and 3 of her daughters. (Note the good breeding family).

Pictured on the left is —
McDONALD FARMS INGRIA
1st prize 3-year-old, Calif. and Grand National, 1947.
9523—510—Jr2C. Classified VG '48—**Excellent '50**
Also shown are 3 daughters of "Ingria."

Another half-sister to "Judy's" Sire. Both "High's Juneau" (see below) and "Ingria" are out of Sovereign's Imogene and half-sisters to "King Jeffrey"—sire of "Judy."

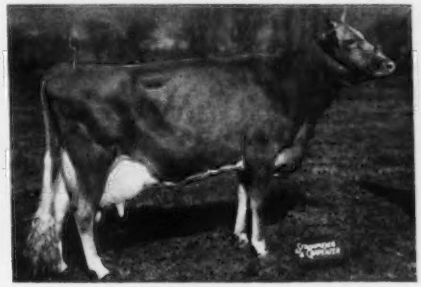

McDONALD FARMS HIGH'S JUNEAU
13161—616—Jr2, 15772—743—Sr4C. Very Good '47 '48 '50
This "Imogene" is one of the good breeding families and her daughters and granddaughters bear out this fact.

"JUDY" is out of Larch Hollow Ann, a daughter of Waldorf Prediction. "Ann" is owned by James M. Carr, Abbelea Farm, Little Valley, N. Y. and is on test as a 5-year-old. "Prediction" sold to the Wisconsin Breeding Institute for $4,000. He has been returned to our farm and is now in service at Charlton Farm, Charles Z. Case, owner, Avon, N. Y.

Plan to attend the N. Y. State Sale and look for "Judy."

Address correspondence to
F. B. EMBURY, Owner
Warsaw, N. Y.

LARCH HOLLOW FARM
Farm is located at Gainesville, N. Y.

TWO TOP-BRED HEIFERS BOTH DUE THIS FALL

IN THE . . . **NEW YORK STATE SALE** — September 15, 1951 — Rhinebeck, N. Y.

FEURA A. NORITA

Born February 26, 1949

Sire: **CAUMSETT AJAX**
5 daughters 9878—454 M. E.
5 dams 8789—425 M. E.
+1089 +29

Her Sire's Dam

CAUMSETT ROYAL CLAIRE
14007—660—GG, 16280—803—CC. VG '50.
1 A. R. son, 5 A. R. daughters.
Dam: **FEURA NORA**
8571—462—Sr4—HIR, 11653—608—6yrs—HIR, D '47 '51
"Norita" was bred December 6, 1950 to the service of Circleview Regal. She is due September 14.

FEURA JUST BRILLIANT

Born February 9, 1949

Sire: **FEURA JUSTICE**, 3 A. R. daughters, others on test, a son of Foremost Combination, A. R., out of Feura Ultra Jessica, 11402—696—AHI—730.

Her Half-Sister

FEURA NOBLE QUEEN
16326—820—Jr4—HIR—730
Former National Record—now Class Leader 2nd place.
Dam: **FEURA BUTTERGIRL**, 9137—447—Sr2—HIR—730
9477—470—5yrs—HIR—659, 9317—451—6yrs—HIR—598
"Brilliant" was bred January 15, 1951, to the service of Tarbell Peerless Vanton, a son of Foremost Peacemaker, A. R., out of Tarbell Farms Ultra Vanity, A. R.

DON'T OVERLOOK THESE TWO SALE DAY

FEURA FARM — Feura Bush, N. Y.

DAN H. HELLER — KENNETH SWANN, Manager

The New York Sales Get Four of Our Best Ones

To the . . . **NEW YORK STATE SALE**

September 15, 1951, Rhinebeck, N. Y.

TWIN BIRCH PAL'S MERRILY (Vacc.)
Born January 27, 1948
9250—515—Sr2—HIR (pending)
Fresh and selling open.
Sire: **Cathedral Pal of Twin Birch**
Sire of Class Leading daughters.
Dam: **Merrily of Twin Birch**
8780—476—Jr2—D. H. I. A.
Full sister to Twin Birch Pal's Fairy, 9087—500—Sr3—HIR, on retest, 9120—528—Sr4—HIR in 263 days.

TWIN BIRCH RESOLUTE'S MAY (Vacc.)
Born August 26, 1949
Sire: **Twin Birch Resolute**
His first daughters are just starting on test and are doing exceptionally well.
Dam: **Twin Birch Royal May**
9672—518—5yrs—HIR
"May" is due November 5, 1951 to the service of Twin Birch Adonis, he by Nodrog of Twin Birch, out of Twin Birch Pal's Ada, 9840—509—Jr4—HIR.

To the . . . **5th ANNUAL WESTERN NEW YORK SALE**

September 12, 1951, Fairgrounds, Little Valley, N. Y.

TWIN BIRCH RESOLUTE'S ANNA (Vacc.)
Born October 12, 1949
Sire: **Twin Birch Resolute**
(See Sire of "Resolute's May" above)
Dam: **Twin Birch Beauty's Ann**
9060—484—5yrs—HIR
"Anna" is due November 27, 1951 to the service of Twin Birch Adonis—see service sire of "May" above.

TWIN BIRCH REBECCA (Vacc.)
Born September 25, 1949
Sire: **Hominy Hill Baron**
A son of Riegeldale Coronation King, A. R., out of Riegeldale Mck Blanche, 15164—794—8yrs—365C.
Dam: **Osborne Hill General's Reba**
7030—392—Jr2—HIR
"Rebecca" is due November 12, 1951 to the service of Twin Birch Adonis.

HERE ARE FOUR YOU CAN GO THE LIMIT ON.

"Assured production from pleasing cows."

TWIN BIRCH FARM — Lyndonville, N .Y.

STANLEY BAKER & SONS, Owners

Consigned... NEW YORK STATE SALE - September 15 - Rhinebeck, N. Y.

2 HEAD ——→ A Bred Two-Year-Old — An A. R. Cow

THE BRED HEIFER . . .
WILLOWBY'S CLEONA
Born May 20, 1949
Sire: **FAIRLAWN K. SENATOR**
Herd Sire at Hermitage View Farm. Sold for $4,000 in the Biscoe Dispersal, 1951. A son of Fairlawn H. Eastern King, A. R., out of Fairlawn Peerless Heliotrope, see below.
Her Sire's Dam

FAIRLAWN PEERLESS HELIOTROPE
11772—652—Sr2—365C, 15453—814—Sr3—365C
18235—1020—5yrs—365, 15580—902—6yrs—365
Dam: **BISCOE CLEONA LENFESTEY**
9746—512—Jr2—305C—2x, 9919—526—Jr3—305C—2x
2nd Dam: **Biscoe Cleopatra**
10599—546—EeE—2x
"CLEONA" is bred to the service of Leeside Premier's Duke, a son of Sterlingold Premier, out of Leeside Royal Jeanne, 15643—674—Sr2C, and is due October 24, 1951.

THE A. R. COW
PHAROS AGNES
Born December 12, 1944
Will soon finish test with well over 10800—600—5yrs—365C
Sire **WYEBROOK MUSICAL RAMBLER, A. R.**
9 A. R. daughters. A son of Wyebrook Gay Rose King, A. R., out of Wyebrook Musical Miss, 16579—800—AA.
Traces Close-up To . . .

PINE MANOR CROWN JEWEL
11416—669—G, 14550—833—DD. VG '47 '48.
Sold for $10,000 in the Sterlingold Dispersal.
Dam: **BATES' AGNES.** 9133—453—11yrs—365C. A daughter of Bates' Duke of Clearview.
"Agnes" is due September 26, 1951 to the service of Leeside Premier's Duke, a son of Sterlingold Premier, out of Leeside Royal Jeanne, 15643—674—Sr2C.

WILLOWBY FARM JOHN M. FROST, Owner **Yorktown Heights, New York**

Groton House Farm Consigns . . .

Langwater Invitational Sale – At Langwater Farm
September 20, 1951 – North Easton, Mass.

BUY

A

LOTTERY

That Is

No

GAMBLE

Mommer →

GROTON HOUSE LEVITY'S LOTTERY
8464—441—Sr3—365C (on three quarters)
By Pine Manor Levity's Legacy, A. R.

Herself →

GROTON HOUSE LOTTIE
Born February 6, 1945
11409—662—Sr2—365C
12904—761—Sr3—365
12148—693—5yrs—305C—3x (pending)
Fresh and selling open.

Dotter →

GROTON HOUSE ROYAL LOTTERY
By Argilla Fair Royal, A. R.

"LOTTIE" is the highest tested daughter of **Coronation Melba's Majestic, A. R.**

She Will Catch Your Eye Sale Day

GROTON HOUSE FARM - Hamilton, Mass.

Address communications to NORBERT WHITE, Manager, P. O. IPSWICH, MASS.

ACCREDITED—VACCINATED

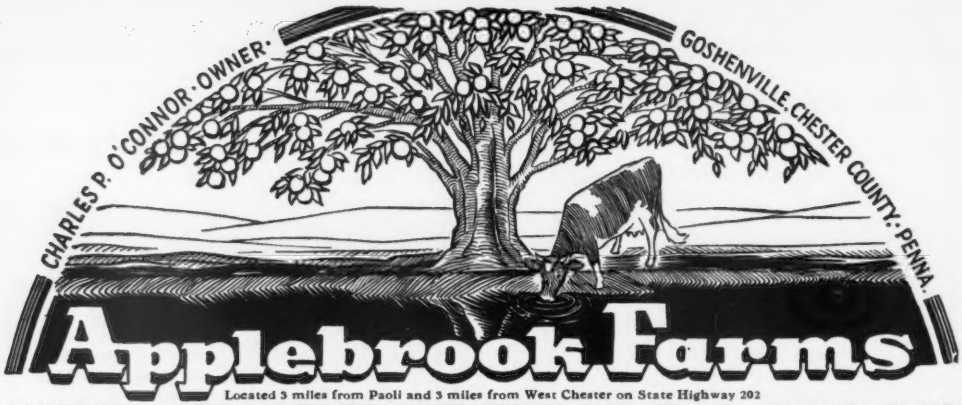

Located 3 miles from Paoli and 3 miles from West Chester on State Highway 202

CONSIGN TO . . . **THE LANGWATER INVITATIONAL SALE—Thursday, September 20, 1951**

A daughter of FAIRLAWN ACTOR'S INTERIM, and out of our MONITA family. She is a big, strong, two-year-old with good legs, has the promise of an udder you like to see, and is bred to our herd sire, McDONALD FARMS PREDICTION JR. (McDonald Farms Prediction—McDonald Farms Coquette, 13928—708—G, E '47—VG '48—E '50).

HERE SHE IS FOR YOUR CONSIDERATION

APPLEBROOK'S LADY MARGERY

HERSELF

Due December 23, 1951

DAM

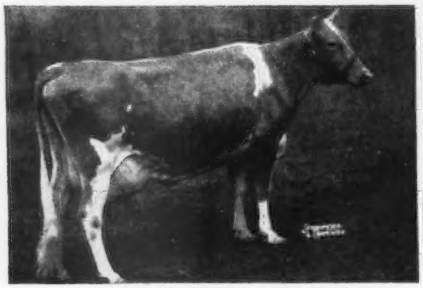

CLORA'S POINT MONITA
11244—584—Jr2—365C
10265—537—6yrs—305—3x
Three daughters in herd.

MATERNAL SISTER

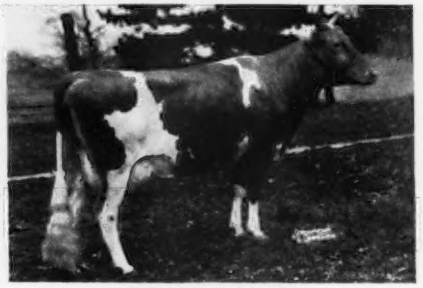

APPLEBROOK'S IRIS
9064—490—Jr2
On retest making 2 lbs. per day.
Three daughters in herd.

THIS IS ONE OF THE BEST TWO-YEAR-OLDS WE HAVE.
DO NOT FAIL TO SEE HER AT THE FARM OR SALE.

T. B. ACCREDITED . . . BANG'S FREE

DONALD G. BROWN, Herdsman

Mail Address: **Route 3, West Chester, Pennsylvania**

J. B. REID, Owner

E. F. MURPHY, Manager

BAIN RIDGE FARM

FRANCESTOWN, NEW HAMPSHIRE

CONSIGNS... **LANGWATER INVITATIONAL SALE**
September 20, 1951—Langwater Farm, North Easton, Mass.

A Top-Bred 2-year-old Daughter of "Jubilant"

BAIN RIDGE POLLYANNA – Born: November 30, 1948

"POLLYANNA" ... SHE SELLS

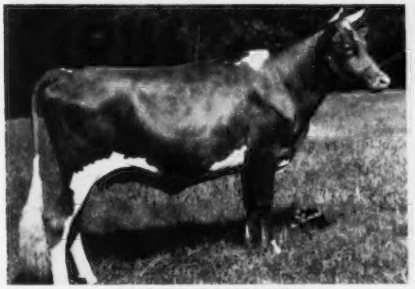

BAIN RIDGE POLLYANNA

Her full sister, Bain Ridge Gloria sold in the second McDonald Sale for $1,600, going to E. B. Henslee, Kingston Springs, Tenn.

Sire: **McDonald Farms Jubilant. A. R.**
Gr. Ch. Bull, Topsfield, 1949. Gr. Ch. Bull, E. S. E., 1950. His daughters have beautiful udders and plenty of production. A double grandson of Foremost Prediction, A. R.

Her Sire's Dam

FOREMOST OLD ROSE
15220—742—A. Excellent '47—Very Good '48
Undefeated 3-year-old Cow, 1940, including National Dairy Show.
1st prize 4-year-old Cow, National Dairy Show, 1941.
Dam: **Rosewald Dawn's Glorianna**
10729—546—Jr4—365
On retest, 10520—530—6yrs in 238 days.
2 A. R. daughters.

"POLLYANNA" is due October 4 to the service of McDonald Farms Pre Odessa, a son of McDonald Farms Prediction, out of McDonald Farms Dorcas, 12435—714—EE.

DON'T OVERLOOK "POLLYANNA" SALE DAY

CONSIGNED... **LANGWATER INVITATIONAL SALE**

September 20, 1951 — North Easton, Massachusetts.

A Top Daughter of "DARIUS" —— Open —— Ready To Breed To Your Own Herd Sire

Her Sire's Maternal Sister

LANGWATER PETITE
11891—680—Sr2—365C
16991—1027—Jr4—365C
National Record
VG '48 D '49 VG '50

SHE SELLS...

KADOCKADEE DORINDA

Born: March 1, 1949

Sire: **Langwater Darius**
Sold for $5,000 in 1940.
10 P. R. sons, 32 A. R. daughters, a son of Langwater Valencian, A. R., out of Langwater Dorinda, 12867—625—F

Dam: **Kadockadee Peerless Gertrude**
7703—359—GHI
7960—339—7yrs—HIR
8623—378—8yrs—HIR
Over 400 lbs. D. H. I. A.—2x

Don't Miss Out On "Dorinda" Sale Day

KADOCKADEE FARM

W. T. JORDAN & SONS, Owners

Concord, New Hampshire

CONSIGNED . . . **To the LANGWATER INVITATIONAL SALE, SEPTEMBER 20, 1951**

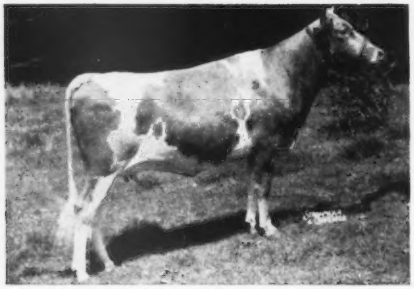

CLOVERLUCK MEDUSA

Born April 20, 1949
Bred December 17, 1950
Due September 28, 1951

Service Sire: **Green Meads Prince Peter**

Sire: Green Meads Levity Prince

Dam: Green Meads Queen Wendy
15008—687—BB

Pedigree of CLOVERLUCK MEDUSA

SIRE
LEA LORD PHOENICIAN
15 A. R. daughters
Cloverluck Panacea
13872—735—Jr2 (pending)

LANGWATER COUNTY SQUIRE
91 A. R. daughters
Green Meads Lady Faine
21063—903—7yrs

GREEN MEADS QUEEN PHOEBE
11240—604—G
1 A. R. daughter
Green Meads Lady Penelope
14950—715—G
14556—750—Sr3—HIR

DAM
CLOVERLUCK NUTHATCH
13254—592—Jr2C

DEFENDER OF WARE
27 A. R. daughters
Cloverluck Skylark
14628—719—Sr2C

CLOVERLUCK IRIS
7805—339—CcC—610
2 A. R. daughters
Cloverluck Diana
12870—625—6yrsC

CLOVERLUCK FARM — Pepperell, Massachusetts

Accredited—Vaccinated

JAMES MOTT HALLOWELL

OFFERING . . . **INBRED PRODUCTION INHERITANCE**

"There are three 100,000 lb. cows within the first 3 generations behind our sale offering."

LANGWATER INVITATIONAL SALE

Sept. 20, 1951—Langwater Farm—North Easton, Mass.

She Sells

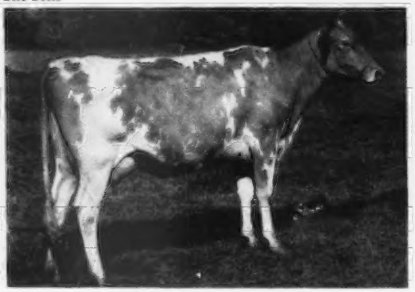

DEERSHORN FOREMOST ZINNIA
Born: December 31, 1947
On test with 4472—233—Jr3 in 126 days, 2x
Sire: DEERSHORN FOREMOST, A. R.
Dam: DEERSHORN FOREMOST PRIMROSE
13418—714—5yrs—HIR—2x, 13504—718—6yrs—HIR—2x

Her Maternal Sister

DEERSHORN NANCY
9486—511—Jr2—HIR
9648—514—Jr3—HIR
10949—594—Jr4—HIR
"Nancy" is by the same sire "Zinnia" is bred to.

"ZINNIA" is bred to the service of CAUMSETT DEERSHORN, A. R., a son of Caumsett Dynamo, A. R., out of Caumsett Royal Bertha, 12579—630—BB.

See our advertisement on page 1243 in the August 15 Journal for more details on Deershorn.

T. B. ACCREDITED — BANG'S FREE ACCREDITED

DEERSHORN FARM • Sterling Junction, Massachusetts

V. D. MUDGETT, Owner

BURTON SEYMOUR, Herdsman

SELLING A Top A. R. Daughter of LANGWATER DARIUS

In The . . . LANGWATER INVITATIONAL SALE
September 20, 1951
Langwater Farm — North Easton, Mass.

ROSEWALD BLOOM'S ISOBEL

Born December 23, 1945
13090—603—Jr2—305C—3x
"ISOBEL" freshened July 9, 1951 and is selling open.

Sire: **LANGWATER DARIUS, A. R.** 10 P. R. sons, 32 A. R. daughters.
A son of Langwater Valencian, A. R., out of Langwater Dorinda, 12867—625—F.

Her Full Sister

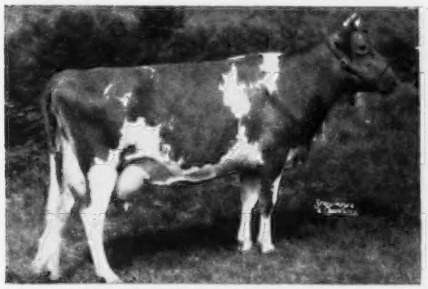

ROSEWALD GOLDEN BLOOM
Her son, "Melba's Steadfast," is in service at Haven Hill Farms, Rochester, N. H.

Udder of ROSEWALD GOLDEN BLOOM
15840—748—Jr3—365C

Her Sire's Half-Sister

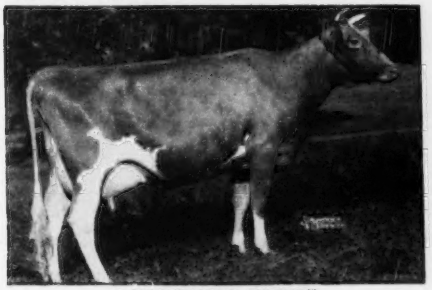

LANGWATER PETITE
11891—680—Sr2—365C, 16991—1027—Jr4—365C,
National Record.
VG '48—D '49—VG '50

Her Half-Sister

ROSEWALD GARNET'S SUSETTE
14964—706—Jr2—365C
16576—822—Sr3—365C

"ISOBEL" is out of Gabriel's Bloom, 11476—576—GG, sold for $1,600 in 1942. 3 A. R. daughters.
She by Langwater Gabriel, A. R., out of Select's Bloom, 16698—810—B.

Here is one you can go the limit on.

HENRY I. CHRISTAL
Owner

Hanover Hill Farms

Yorktown Heights, N. Y.

DAVE YOUNGER
Manager

FORGES FARM

INC.

ESTABLISHED 1910

PLYMOUTH MASSACHUSETTS

A Top-Bred "BELL BOY" Daughter

CONSIGNED...ESSEX COUNTY SALE

September 22, 1951 — Fairgrounds, Topsfield, Mass.

IN SALE

FORGES JOY BELL

Born July 7, 1949

Sire: **ROSEWALD BELL BOY**
24 A. R. daughters that average 12266—626, 2 over 800, 8 over 700 lbs. fat, all immature.

Dam: **FORGES RENETTA**
12973—629—Sr2—365C
A daughter of Flying Horse Promise, A. R.

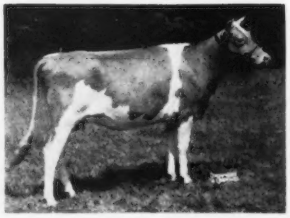

The Get of "Bell Boy" have won many prizes at Topsfield, Brockton and Springfield and also have proved high production.

"JOY BELL" was bred January 26, 1951 to the service of Garnet's Darius, a son of Langwater Darius, A. R., out of Antietam Garnet, 14023—669—Jr2—365, sold for $8,100, The Guernsey Sale, 1943.

HER PATERNAL SISTER

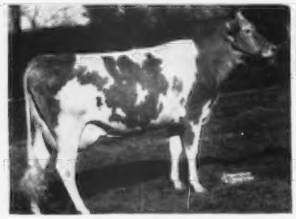

FORGES MOON BELL
14943—711—Jr2C
Sold for $2,500. Member of 1st prize Get of Sire, Essex County Spring Show, 1949.

HER PATERNAL SISTER

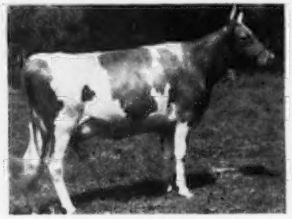

FORGES ROYAL BELL
9957—479—Jr2—365C
10220—529—Sr3—365C
2nd 2-year-old, Topsfield, 1948. Member of 1st Get of Sire and 1st Dairy herd, Brockton, 1948.

HER PATERNAL SISTER

FORGES DAINTY
14707—769—Jr4—365

HER PATERNAL SISTER

FORGES BELINDA
14572—605—Sr2C
Sold for $3,500
1st prize 3-year-old, Sr. and Gr. Champion, Essex County Spring Show, 1948; 1st best Uddered Cow, Member 1st Get of Sire, Brockton, 1948.

HER PATERNAL SISTER

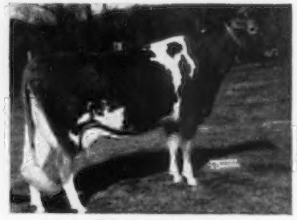

FORGES NECTAR
12401—641—Jr2—365
15453—801—Jr4—365C
Sold for $2,000.

Here is one that will fill the pail and pay the bills.

T. B. AND BANG'S ACCREDITED (VACC.)

LOTHROP WITHINGTON
President

THOS W. PRENTICE
Manager

ROBERT CLAPP
Herdsman

FORGES FARM, INC.

PLYMOUTH, MASSACHUSETTS

Two That Will Please . . .

CONSIGNED . . . **LANGWATER INVITATIONAL SALE**

September 20, 1951 — North Easton, Mass.

FORGES NEW YEAR BELL

Born January 1, 1949

On test with 4024—150—Jr2 in 91 days. 1st Jr. Yearling, Jr. & Gr. Ch., Brockton, 1950; 1st 2-year-old Essex County Spring Show, 1951.

Here She Is . . . SHE SELLS

FORGES NEW YEAR BELL
Sire: Rosewald Bell Boy, 24 A. R. daughters that average 12266—626, 2 over 800, 8 over 700 lbs. fat, all immature. **See opposite page for 5 paternal sisters.**

Service Sire's Dam of Both

ANTIETAM GARNET
14023—669—Jr2—365
Sold for $8,100, Guernsey Sale, 1943.

Dam: **Forges Royal Lady,** 10653—570—G, 2 A. R. daughters, including Forges Royal Lady 2d, 12443—726—Sr3C (pending), full sister to "Bell".

"Bell" will be bred before the sale to Garnet's Darius, (Langwater Darius—Antietam Garnet—see above).

FORGES PETITE

Born September 29, 1949

SHE SELLS . . .

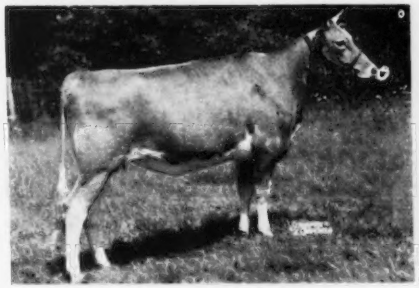

Bred April 2, 1951 to the service of Garnet's Darius—see above. Sire: **Langwater Peterson,** 4 A. R. daughters. His sons topped 3 recent New England Sales. A son of Langwater Peter, A. R., out of Langwater Corona, 15066—749—A, Excellent '48.

Her Dam

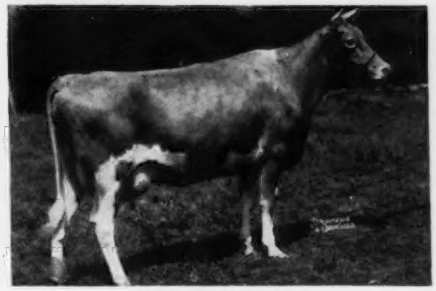

FORGES BELINDA
14572—605—Sr2—365C
20976—852—Sr4—365
1st prize 3-year-old and Sr. Ch., Topsfield Spring Show, 1948. 3rd highest cow for milk in the breed for 1950.

These two will milk and pay the bills—Bid on them.

T. B. AND BANG'S ACCREDITED (VACC.)

LOTHROP WITHINGTON
President

THOS. W. PRENTICE
Manager

ROBERT CLAPP
Herdsman

SHELDEGREN FARM

GREENFIELD, MASS.

T. B. VACCINATED . . . ACCREDITED

CONSIGNS...

Langwater Invitational Sale
September 20, 1951 — North Easton, Mass.

A Top 3-year-old Fresh With Her Second Calf

SHELDEGREN VIOLET'S PRINCESS—Born January 30, 1948
On test with 9220—484—Sr2—HIR in 282 days.
Sire: **Sheldegren Hero Lad,** 22 A. R. daughters—3 are present Class Leaders.

HER HALF-SISTER

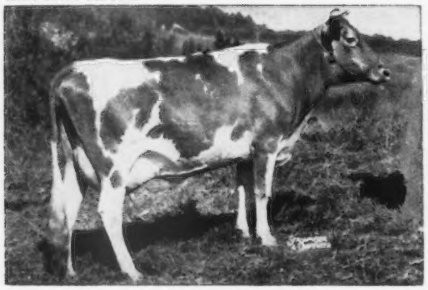

SHELDEGREN EMILY
15468—731—Sr2—HIR—3x. Class Leader 5th place. Sold for $3,500.

HER HALF-SISTER

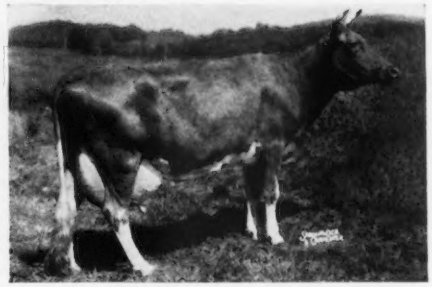

SHELDEGREN EVADNE
16166—719—Sr3—HIR. Class Leader 9th place.

"PRINCESS" is out of **Sheldegren Princess Violet,** 9581—582—GHI, 14979—791—6yrs—HIR, 2 A. R. daughters.

Look Her Over—Then Bid On Her

MR. AND MRS. HARRY F. KOCH, Owners

GREENFIELD, MASS.

CONSIGNED . . . **Langwater Invitational Sale**

September 20, 1951—North Easton, Mass.

2 Head Both Granddaughters of Blossom of Ware

GRANDDAM OF BOTH

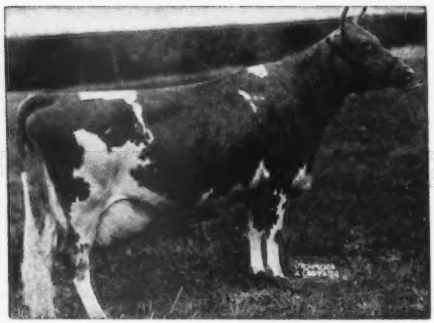

BLOSSOM OF WARE
Consistent Production—Last 3 records over 950 lbs. fat.
13612—703—FF, 19154—999—A
17716—951—Sr4C (10th Place), 18179—990—AA.
Average 17165.7—911.4

Greenway Cornflower

Born June 9, 1946
14119—672—Sr2—365C

Sire: JOYFUL'S ROYAL VICTOR, A. R.

Dam: GREENWAY COUNTY GOLDEN BLOSSOM
13082—630—Sr2—365C
Fresh and selling open.

Greenway Charming Superba

Born April 16, 1949

Sire: GREENWAY PRINCE CHARMING
His first daughters are on test and doing real well.

Dam: SECRET'S SUPERBA
10256—605—G
1 A. R. daughter

"SUPERBA" was bred December 16, 1950, to FORGES PARAGON, a son of LANGWATER PETERSON and GREAT ELM EVELINA, 16011—825—Sr4—365C.

Look For These Two At The Sale

GREENWAY FARM - Ware, Massachusetts

G. H. TIMMINS, Owner — ACCREDITED—NEGATIVE — L. B. WILSON, Superintendent

One Of Those Top "Romulus" Daughters

Consigned to . . . **LANGWATER INVITATIONAL SALE**

Langwater Farm — September 20, 1951 — North Easton, Mass.

Chedco Amy

Born April 12, 1950

She's young but she has all the indications of being a great cow.

HER SIRE

CHEDCO ROMULUS
"REMUS," his full brother, topped the 1947 Wisconsin State Sale at $2,000.

HER SIRE'S DAM

TWO BROOKS CANDIDA
13661—756—5yrs—365C. Very Good '48.
Traces to Imp. Hilltop Butterfat's Clara, 15963—860—7yrs—305C—2x.

HER SIRE'S SIRE

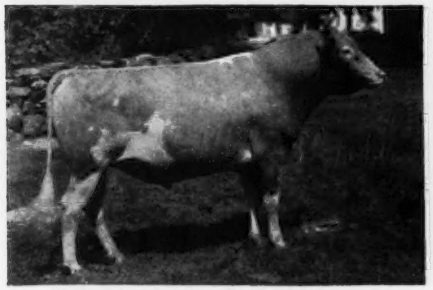

CHEDCO CORONATION KING, A. R.
21 P. R. sons, 33 A. R. daughters

HER SIRE'S FULL SISTER

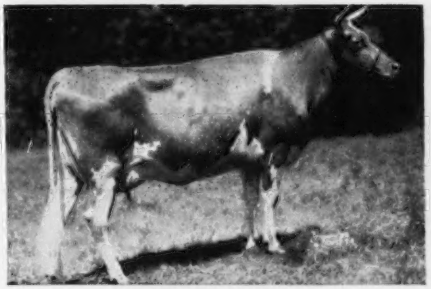

CHEDCO CANDIDA
11091—609—Jr2—365
On retest, 11324—603—Sr4 in 301 days
Very Good '50.

"AMY" is out of CHEDCO ANGELIQUE, 13312—690—Sr2—365C, a daughter of Chedco Captain out of Chedco Cupid, 12914—651—Sr3—365C, 15791—762—6yrs—365, Very Good '48 '50.

Here is one that will fit well in any top herd.

Chedco Farm

Federal Accredited No. 100024-State Bang's Free No. 20
ON ROUTE 62 - BERLIN, MASS.
DELBERT FOX, Herd Manager — Telephone: Berlin 70 or Berlin 10-3

C. E. COTTING, Owner - 50 FEDERAL STREET - BOSTON, MASS.

Home of . . .
High Test and Production

VISIT → **FLYING HORSE FARM**
South Hamilton, Mass.

A Top From Flying Horse to The Massachusetts Invitational Sale At Langwater, Thursday, September 20.

Her Dam

FLYING HORSE COLONEL'S DOROTHY
12622—664—Jr2—365C
On retest, 7536—358—6yrs in 148 days

Herself

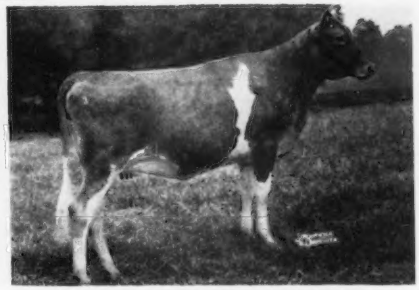

FLYING HORSE PHIL'S DOTTIE
Due December 5 to Flying Horse Flute's Major.

"Dorothy," 5 times Champion at the Topsfield Spring and Fall Shows. Sr. & Gr. Ch., E. S. E., 1949; Res. Sr. & Gr. Ch., National, 1948. Classified VG '48—E '49 '50. "Dottie" was 1st prize Jr. Yr., Topsfield Spring Show, 1951, and member of 1st prize Jr. Get of Sire, same show.

Her Sire

ARGILLA ROYAL PHILOSOPHER
7 A. R. daughters
Sire of 1st prize Jr. Get of Sire at Topsfield, 1948, 1950.
Sold for $28,500 in 1947.

Dam of Service Sire

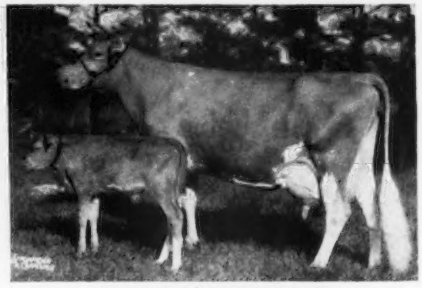

ALFALFA FARM FLUTE
13250—775—GG
*16206—962—Jr3C
*12499—756—Jr4—305C—2x
15961—970—AA
VG '48

"Dottie" is due to calve December 5 to service of Flying Horse Flute's Major, he out of Alfalfa Farm Flute by Chedco Colonel, full brother to Flying Horse Colonel's Flute, 12478—758—Jr2—365, VG '48 '49.

FLYING HORSE FARM

South Hamilton, Massachusetts

T. B. Accredited
Please address correspondence to . . . Corey C. Garey, Manager

Mass. Abortion Free No. 60
Graham Foster, Herdsman

Home of . . .
High Test and Production

VISIT → FLYING HORSE FARM
South Hamilton, Mass.

Paternal Sisters To Her Dam

FLYING HORSE COLONEL'S PATSY
Sold for $6,600
12089—641—Sr2, 12733—659—Jr4
Excellent 4 times '47 '48 '49 '50

Her Paternal Sisters

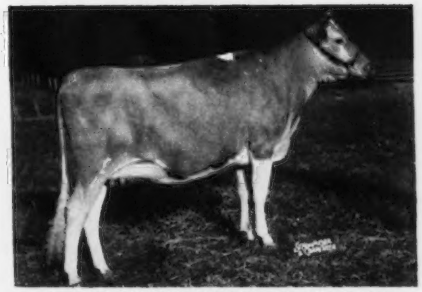

FLYING HORSE PHIL'S ROYAL ROSE
Due in August.

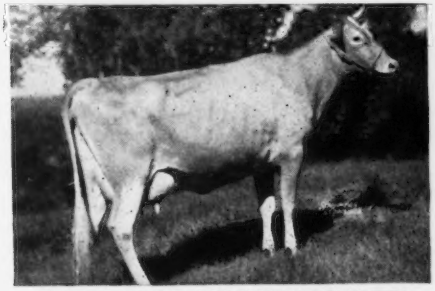

FLYING HORSE COLONEL'S BELLETTA
12791—699—G, 16443—880—7yrs.
VG '48 '50

FLYING HORSE PHIL'S FANCIE
1st Sr. Yr. & Jr. Ch., Topsfield, Spring Show, 1951

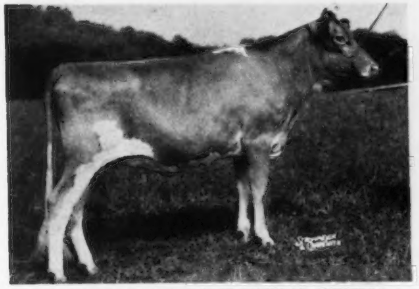

FLYING HORSE COLONEL'S BETTY
Jr. Ch., E. S. E., 1950

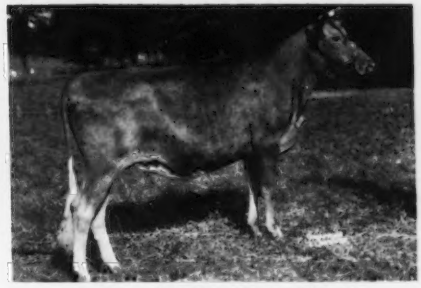

FLYING HORSE PHIL'S HOLLY

FLYING HORSE FARM
South Hamilton, Massachusetts

T. B. Accredited
Please address correspondence to . . . Corey C. Garey, Manager

Mass. Abortion Free No.60
Graham Foster, Herdsman

GREEN MEADS FARM

Consigns to the Langwater Invitational Sale

Langwater Farm, September 20, 1951 — North Easton, Mass.

2 HEAD ➟ An A. R. Cow — An Open Heifer

Green Meads Dame Tessie

Born August 12, 1945. 14616—682—Sr2—365

HER SIRE

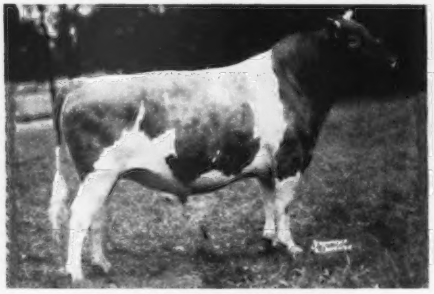

LANGWATER VINDICATOR
16 A. R. daughters
19 records average 13600—637 at an average of 3 years.

HER DAM

GREEN MEADS QUEEN THEDA
13028—732—BB
2 A. R. daughters

"TESSIE" was bred April 23 to the service of Green Meads Country King, a son of Green Meads Levity King and Langwater Tinkle, 14262—624—GG (a maternal granddaughter of Langwater Honoria, 17270—937—AA).

Green Meads Countess Darleen

Born October 12, 1950

Sire: **LANGWATER HALLEY.** His daughters are an extremely fine group of individuals. He a son of Langwater Milestone out of Langwater Admiration, Excellent '49 '50 (see below).

HER SIRE'S DAM

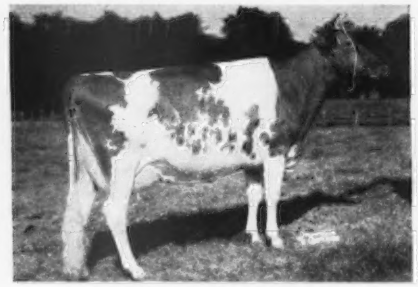

LANGWATER ADMIRATION
12895—613—Jr2—365C
Classified Excellent '49 '50

HER DAM'S DAM

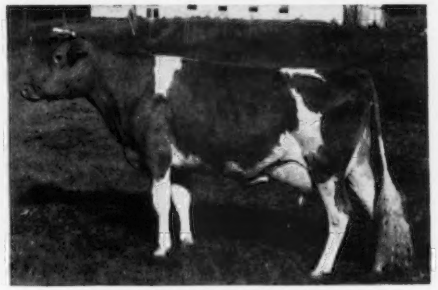

GREEN MEADS LADY DESIRE
14864—800—Sr2—365C
Class Leader when made VG '47
2 A. R. sons, 2 A. R. daughters

Dam: **GREEN MEADS QUEEN DAPHNE,** 12760—602—AA, she by Langwater King of the Meads, A. R., out of Green Meads Lady Desire (see above).

Here Are Two We Are Proud To Consign

RICHMOND, MASSACHUSETTS

DARWIN S. MORSE, Owner — WM. COCHRAN, Manager

Kitchener Farm

SELLING

1st 3-year-old Cow,
Essex County Spring Show, 1951

In The . . . LANGWATER INVITATIONAL SALE
Langwater Farm—September 20, 1951—North Easton, Mass.

Here She Is . . . SHE SELLS

KITCHENER FEARLESS QUEEN

Born September 13, 1947

On test, 4811—238—Sr3 in 112 days

1st prize 3-year-old, Essex County Spring Show, 1951. "Queen" has a near perfect balanced udder, level rump and straight hind legs.

HER SIRE

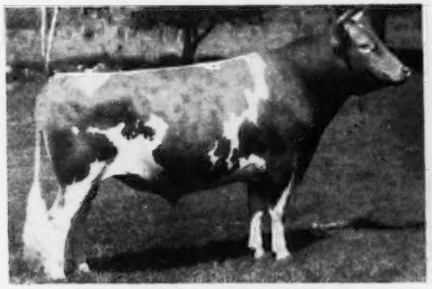

McDONALD FARMS FEARLESS
11 P. R. sons, 38 A. R. daughters
2 over 700, 11 over 600, 24 over 500 lbs. fat.

HER SIRE'S DAM

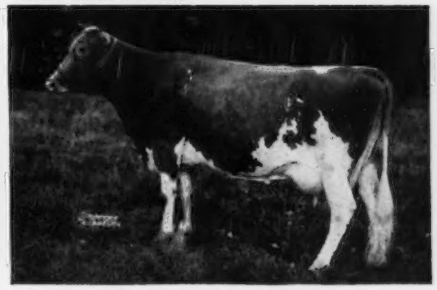

AIYUKPA L. QUEEN
11177—653—G
2 A. R. sons, 1 A. R. daughter.
A granddaughter of Shuttlewick Levity, A. R.

"QUEEN" is out of Kitchener Queen, 8589—479—4G—3x, a daughter of McDonald Farms Fashion Plate, A. R., out of Winnetuxet Fishermaid 2d, 10110—584—G.

It pays to buy the best . . . This one will be a profitable investment.

T. B. ACCREDITED 243954
BANG'S FREE 86
R. B. HAYDEN, Owner

Kitchener Farm

Billerica,
MASSACHUSETTS
A. C. BARNARD, Manager

EASTLEIGH Consigns...

LANGWATER INVITATIONAL SALE

September 20, 1951—North Easton, Mass.

Eastleigh Rosalind

Born September 13, 1947

9239—485—Sr2—305C—3x

On retest, 10641—570—Sr3 (305C—3x) 267 days

Sire: **Flying Horse Piper's Fashion**

He a son of Flying Horse Select's Piper, A. R., out of Flying Horse Colonel's Belle, 15086—701—Sr3—365, 16888—750—6yrs—365.

Dam: **Eastleigh Rosie**

9447—475—Jr3—305C—2x

She a daughter of Eastleigh Merrymaker, A. R., out of Eastleigh Rosemary, 10403—480—DDD—2x.

"ROSALIND" is due in October to the service of Langwater Milestone, a son of Langwater Patrician, A. R., out of Foremost Labelle, 17716—801—AA.

See the "Fashion" udders in our August 1 advertisement, page 1107.

FEDERAL ACCREDITED—BANG'S VACCINATED

EASTLEIGH FARMS

FRAMINGHAM CENTRE, MASS.

A "STARBOY" DAUGHTER IS CONSIGNED

Langwater Invitational Sale

Thursday, September 20, 1951

IN THE SALE

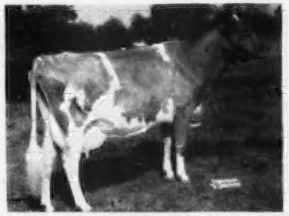

ELMHAVEN STARBOY'S LULUBELLE

Born September 16, 1942

Will be fresh at sale time.

9917—530—5yrs—305—3x

Sire: **Rockingham Starboy, A. R.,** a proved son of Rockingham Prince Hollistar, A. R., and Rockingham Star Lass, an A. R. daughter of Rockingham Slogan Lad, A. R.

ELM HAVEN

Dunstable, Mass.

E. A. LARTER, Owner — ROBIE STEVENS, Manager

Proved—Popular Breeding Is Behind Our Herd Sires

HERE ARE TWO OF THE BEST IN THE MID-WEST

I

MEADOW LODGE REX'S ROMEO, A. R.

8 P. R. sons, 20 A. R. daughters

Sire: BOURNEDALE REX, A. R.
24 A. R. sons, 96 A. R. daughters

A "ROMEO" Daughter

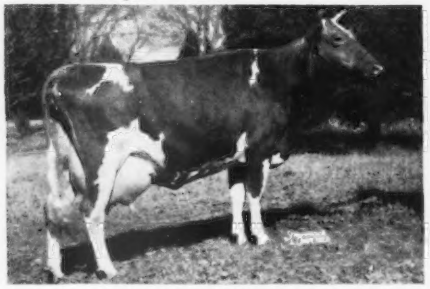

OVEN'S GIRLIE'S LEVITY
7627—373—Sr2—HIR, 10198—515—Sr3—365C
11665—539—Sr4—305—3x
Dam: IMP. KRYSTA'S MONA OF LES JETTERIES
17328—794—A
3 A. R. sons, 4 A. R. daughters.

II

MEADOW LODGE KING'S ESQUIRE, A. R.

6 P. R. sons, 14 A. R. daughters

Sire: LANGWATER KING OF THE MEADS, A. R.
59 A. R. sons, 109 A. R. daughters.

An "ESQUIRE" Daughter

OVEN'S EVELYN NANCY
9244—442—Sr2—365C
Dam: BEECHFORD'S ELINOR, 15790—650—F
2nd Dam: BEECHFORD'S ELOISE, 11273—650—F

FOR SALE—Bull calves out of dams that have produced and reproduced year-in—year-out production with records up to 900 lbs. fat.

Occasionally we can offer a few choice females.

JERRY OVEN FARM — **ENID, OKLAHOMA**

EARL GEURKINK — PHARES ENGLE, Herdsman

A TOP SALUTE out of a choice BLAKEFORD cow from the CONTENT — LOVELORN Families . . .

Consigned . . . LANGWATER SALE, LANGWATER FARM, NORTH EASTON, MASS., Thursday, September 20, 1951

IN THE SALE

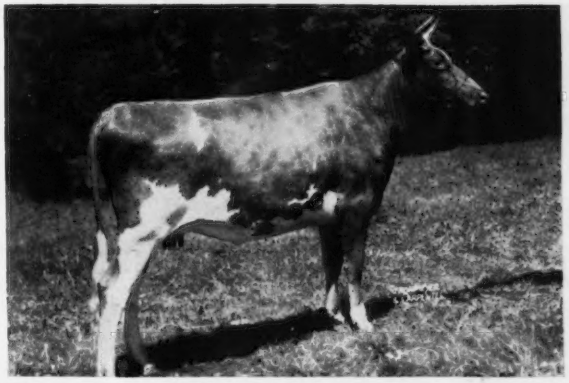

HIGHFIELD S. AMORITA →

Born August 1, 1949

Sire: **LANGWATER SALUTE**—A son of Langwater Onward (the Country Flower and Cora families), and out of Langwater Glad Tidings, 15913—793—6yrs. "Glad Tidings" is a full sister to Langwater Good News, 15881—755—Jr4.

Her Dam

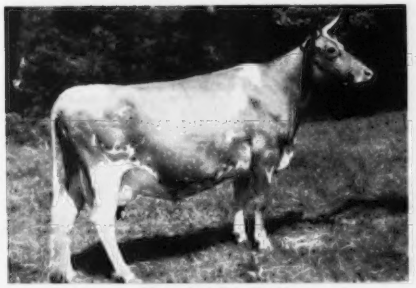

BLAKEFORD ADELE
11581—572—Jr2
11375—533—5yrs—305C—3x
15313—718—7yrs—344 days

Her Maternal Granddam

BLAKEFORD SWEET ADELINE
12486—646—GG
2 A. R. sons, 4 A. R. daughters

Her 3/4 Sister

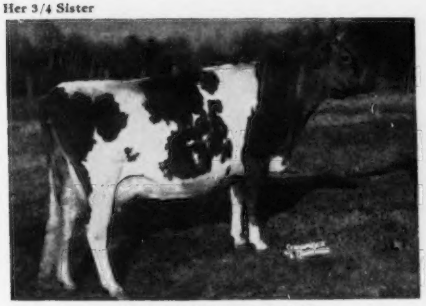

BLAKEFORD SWEETHEART
11190—596—Sr2
11553—594—Jr4—in 351 days
VG '49, E '50

Her Maternal Great Granddam

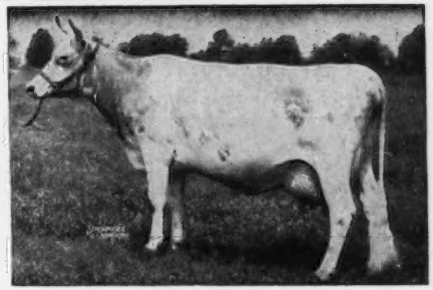

LANGWATER LOVELORN
11351—578—G
12751—604—AA—892 T. M.
14878—738—A
2 A. R. Sons, 2 A. R. Daughters

"AMORITA" is the first daughter of "SALUTE" to freshen. We have 20 more in the herd and all will be tested as they freshen. A full brother to "Amorita" born July 18, 1950, is for sale. "Amorita's" dam has two breeding sons in herds in Maryland and we have two daughters (full sisters) by Gardenville Prince Herald.

PLAN TO ATTEND THIS SALE AND LOOK FOR "AMORITA"—SHE IS AN OUTSTANDING "SALUTE" DAUGHTER OUT OF A TOP COW BACKED BY THE BEST OF BLAKEFORD AND LANGWATER BLOOD.

HARRY S. NORTON, Manager

RODNEY O. UNZ, Owner

HIGHFIELD FARM

Silver Lake Road — Sharon, Connecticut

LANGWATER PHIL as a senior yearling

LANGWATER PHIL

3 first dams average 14850-822

Sire: **Langwater Valencian**

Dam: **Argilla Phil-Ceres**
11062—561—Jr2, 9608—468—Sr4 in 221 days

← Service Sire of Consignments below

LAW-WILL ROYAL BLYTHE

to LANGWATER INVITATIONAL SALE
North Easton, Mass—September 20

LAW-WILL ROYAL BLYTHE
10248—471—Sr3—305C—610
10028—427—Sr4—305—3x in 233 days—bred for 305 days.
Due November 21, to Langwater Phil.

Sire: **Langwater His Honor's Talisman**

Dam: **Law-Will Gay Balm** (daughter of Langwater Hilarity)

Udder of LAW-WILL ROYAL BLYTHE

to ESSEX COUNTY SALE
Topsfield, Mass.—September 22
2 paternal sisters of "Royal Blythe"

LAW-WILL ROYAL PEONY
9853—449—Jr4 in 295 days

LAW-WILL ROYAL CAMELLIA
Bred heifer due November 21.
Full sister to "Royal Carol,"
7468—368—Sr2—305—2x (637)

"BRIGHT BLYTHE"—daughter of "Royal Blythe"

to VERMONT GUERNSEY SALE
Rutland, Vt.—September 14

LAW-WILL PRINCESS BALM
A double "Talisman" bred heifer due October 22, to Langwater Phil. 75% same blood as Law-Will Bright Blythe.

LAW-WILL HORNET
Dropped September 29, 1950

Sire: **Langwater Counterman**

Dam: **Law-Will Royal Glee**
10364—461—Sr4 in 242 days
¾ sister of Law-Will Royal Blythe.

Law-Will Farm · Hope, R. I.

CALFHOOD VACCINATED — A. R. & H. W. YOUNG — FULLY ACCREDITED

CONSIGNED . . . ***Langwater Invitational Sale***

Langwater Farm, September 20, 1951 — North Easton, Mass.

2 HEAD → *An A. R. Cow – A Bred Heifer*

Nyala Prince's Joy
Born January 18, 1950

SHE SELLS . . .

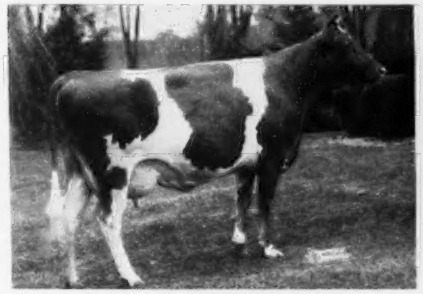

NYALA'S HORNET GOLDEN GEM
Born May 24, 1946
12828—584—Jr2—365C. Classified VG '49.
Bred January 6 to Nyala Peerless Prince (below right).

Sire: FAIRLAWN ACTRESS' HORNET, A. R.
His daughters are making up to 704 lbs. fat as Jr2-year-olds.

Dam: FAIRLAWN IDAGEM
10109—620—Jr3—365C, 10150—608—Sr4—365C
Sold for $1,225 in 1946.

HER DAM

NYALA'S SUPREME CLOVER
12037—678—Jr2—365C, 14313—747—Sr4—305C—3x
Class Leader when made.
11639—637—5yrs—305C—2x. VG '48 '49.

"JOY" was bred May 17, 1951 to Fairlawn Dairymaid's Steadfast, a son of Fairlawn Memoir's Performer, out of Riegeldale Melba's Dairymaid, 12104—715—Sr4—365C.

Also Consigned . . . ***Essex County Sale***

September 22, 1951 — Fairgrounds, Topsfield, Mass.

A BRED HEIFER . . . **NYALA HONOR'S LASSIE**
Born September 27, 1949

Dam: **Nyala Supreme Lustre,** sold for $1,075 in 1949. She by Pine Manor Crown Supreme, A. R., out of Riegeldale King's Delphine, 16115—828—6yrs—365C, sold for $1,025 in 1942.

HER SIRE

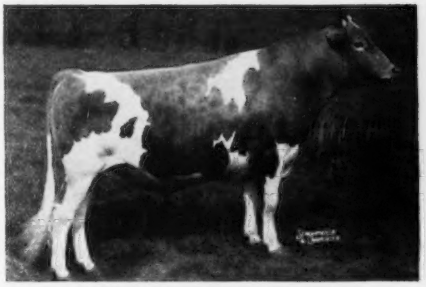

FAIRLAWN PERFORMER'S HONOR

Sire: FAIRLAWN MEMOIR'S PERFORMER
Sold for $9,000 in 1950.

Dam: FAIRLAWN K. GLORY
13414—622—4GG, 17244—815—Jr4—365C
VG '47—Excellent '48 '49 '50 '51

HER SERVICE SIRE—Sire of "Joy" (above)

NYALA PEERLESS PRINCE, A. R.
The Actress and Glory families.

Sire: FAIRLAWN PEERLESS ACTOR, A. R.

Dam: FAIRLAWN PEERLESS ERMINE
16726—869—7yrs—365C, 17855—893—8yrs—365C
VG '48 '49

"Lassie" was bred February 20, 1951 to the service of Nyala Peerless Prince — see above.

We are proud to consign this fine group of animals to the two sales.

NYALA FARM . ***Greens Farms, Connecticut***

HORACE LANUTE, Managing Herdsman

Please address correspondence to:
MR. AND MRS. J. W. FOSTER, Managers

CONSIGNED . . . **LANGWATER INVITATIONAL SALE**

Thursday, September 20, 1951 — Langwater Farm — North Easton, Mass.

An Outstanding Daughter of FAIRLAWN K. PREMIER

HERE SHE IS . . . SHE SELLS

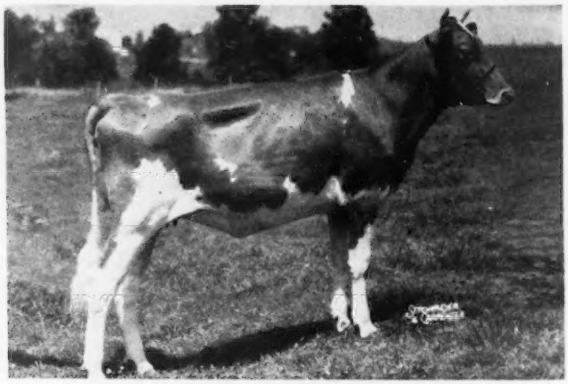

LANGMORE PREM LAILA

Born January 17, 1950

HER SIRE

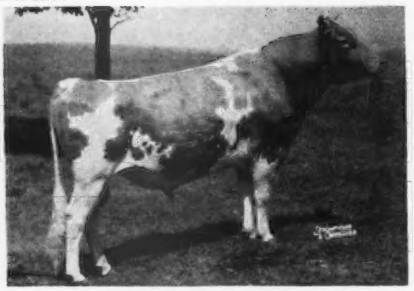

FAIRLAWN K. PREMIER

His daughters are an extremely fine group of individuals. They will be tested as they freshen. "Premier" is a son of Fairlawn H. Eastern King, A. R., 4 daughters classified Excellent, out of Fairlawn Peerless Della, 14500—728—7yrsC, 14730—739—8yrsC.

HER DAM

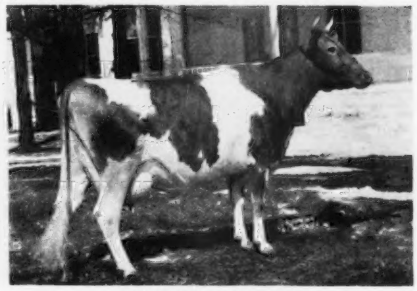

LANGMORE LADY LAILA

11555—510—Sr2—365C

"Lady Laila" is a daughter of Gayhead's Lord Henry, 7 P. R. sons, 32 A. R. daughters, 13 over 600 lbs. fat, out of Wyebrook Laila's Dutchess, 10062—551—EE.

We are proud to consign such a fine animal and we feel she will be an asset in any top herd.

ALSO CONSIGNED . . . **CAPITOL DISTRICT SALE**

September 29, 1951 — Altamont, N. Y.

LANGMORE PATRICIA — Born December 12, 1948.

A daughter of Gayhead's Inheritor (Gayhead's Imperial—Gayhead's Henrietta, 15410—660—A), out of Patricia of Welcome Stock Farm, 4 D. H. I. A. records average 8200—400—305—2x (Master of Welcome Stock Farm—Myrtle of Welcome Stock Farm). Bred March 28, 1951, to Coronation Langmore, a son of Coronation Melba's Majestic, out of Pine Manor Melody Princess, 11065—604—5yrs—365.

Look These Two Over Sale Day . . . Bid On Them.

LANGMORE FARM — R. F. D. 3 - TROY, N. Y.

CHARLES MOORE, Owner **6 miles East of Troy on Route 2** H. C. MOORE, Mgr. Phone TROY BR-93144

A BRED HEIFER . . . **DAUGHTER OF ST. JAMES MAXIM**

CONSIGNED — **LANGWATER INVITATIONAL SALE, NORTH EASTON, MASSACHUSETTS**
THURSDAY, SEPTEMBER 20 — 1:00 P. M., E. D. T.

Quinton Maxim's Eleanor (Vaccinated)

Born June 29, 1949
Due October 12, 1951 to Franchester Free Countryman
(a double Labelle—see below)

"ELEANOR" is by St. James Maxim, a son of St. James Philosopher's Duke, A. R. and St. James Prince's Barbara (see below). "Eleanor" is out of Africander's Eleanor of Wilna, 9157—454—6yrs—305C—2x (a combination of Imported blood top and bottom).

HER DAM

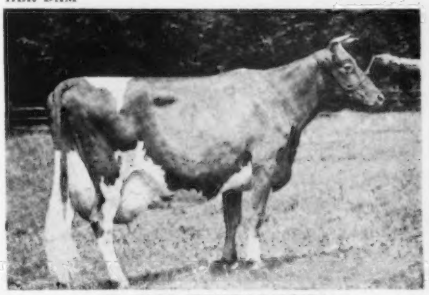

ST. JAMES PRINCE'S BARBARA
7 A. R. records, 4 over 700 lbs. fat
12716—714—D, 14712—795—A
1st prize 4-year-old, D. C. C., 1937
A daughter of Bournedale Crown Prince, A. R.

HER MATERNAL SISTER

ST. JAMES PHILOSOPHER'S BARBEE
17303—915—A, 19889—1055—11yrs.
Excellent '47 '48 '51
A show cow, Senior and Grand Champion, D. C. C., 1941

CONSIGNED . . . **FOURTH FRANKLIN-BURKEVILLE SALE, FRANKLIN, VA.**
MONDAY, SEPTEMBER 10 — 1:00 P. M., E. S. T.

3 BRED HEIFERS — ALL BRED TO "COUNTRYMAN" (see below) All Vaccinated

Quinton Blaze's Faith
Dropped October 1, 1949
Due September 26, 1951
to "Countryman"

Sire: **St. James Champion's Blaze**
A proved sire—a son of St. James Champion's Champion, out of St. James Philosopher's Baby, 11790—625—BB, a daughter of "Prince's Barbara" (see above)

Dam: **Red Cross Faye**
9148—443—GG
A daughter of Fayroyal's Maxim, A. R.

Rilma's Orphan Annie
Dropped November 18, 1948
Due September 29, 1951
to "Countryman"

Sire: **Riegeldale Emory's Ivanhoe**
An Emory son out of Riegeldale Majesty's Sue, 14410—788—AA

Dam: **Ruayne King's Rilma**
10619—548—Jr4C—824 T. M.
9234—499—6yrs—305C—2x
9639—524—7yrs—305C—2x
A daughter of Riegeldale Judy's King, A. R., out of Ruayne Hermes' Rena, 11498—592—C, a daughter of Maxim's Hermes of Quail Roost A. R.
"Annie" comes from one of our top female families.

Quinton Ivanhoe's Bella
Dropped May 26, 1949
Due October 10, 1951
to "Countryman"

Sire: **Riegeldale Emory's Ivanhoe**
(Melba and Gay Freda families). "Bella" is a half-sister to "Annie" (in sale).

Dam: **Blaze's Golden Belle**
6217—359—Jr2—305—2x
A daughter of St. James Champion's Blaze, A. R.—he sire of Blaze's Faith (in sale).

ALL FOUR BRED HEIFERS ARE DUE TO THE SERVICE OF FRANCHESTER FREE COUNTRYMAN
. . . A DOUBLE "LABELLE" BY LANGWATER FREEMAN, A. R.

HIS GRANDDAM—Top and Bottom

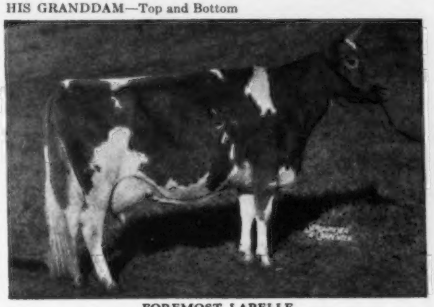

FOREMOST LABELLE
14554—657—GG, 17716—801—AA
2 A. R. sons, 3 A. R. daughters. Sold for $4,000.

HIS DAM

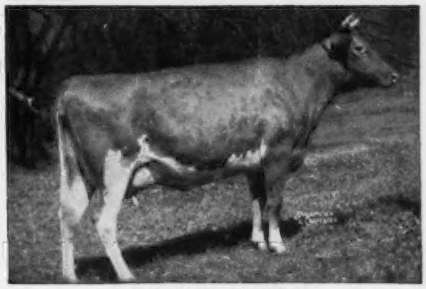

LANGWATER CAROLINE
15808—660—5yrs—365C, 17265—701—7yrs—365C, E'47—VG '49—E '50.
Sold for $10,000 to Franchester.
A daughter of Langwater Countryman, A. R.

ROY C. PATRICK
QUINTON STOCK FARM
SALEM, N. J.

C. ALLEN PATRICK
PLEASANT HILL FARM
SALEM, N. J.

Buy The Blood Of Our Two Proved A. R. Sires

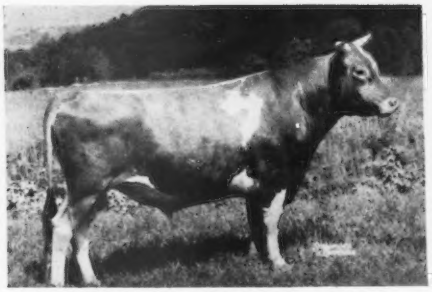

RIEGELDALE MAYWOOD, A. R.

A proved sire with over 50 daughters in our herd.

STRONG IN MELBA AND MAXIM BLOOD

Sire: RIEGELDALE MELBA'S EMORY, A. R.

Dam: BOURNEDALE LADY BIRD

12085—627—G

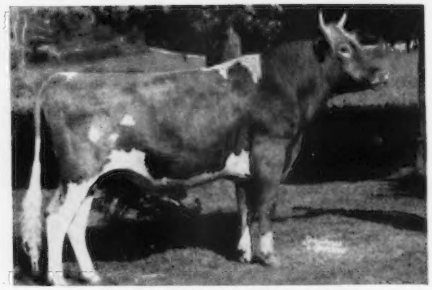

LANGWATER CAMBRA, A. R.

A proved sire with over 35 daughters in our herd.

STRONG IN THE BEST OF PROVED LANGWATER BLOOD

Sire: LANGWATER VALENCIAN, A. R.

Dam: LANGWATER BLANCHE 2D

13932—651—G

A Typical "Maywood" Daughter

MAYWOOD NANCE

14839—809—Sr2, Former Class Leader

A Typical "Cambra" Daughter

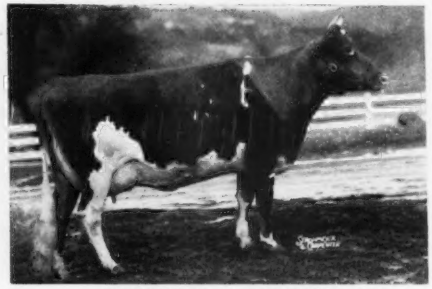

MAYWOOD C. FLORINE

12758—682—Jr2

Plan to visit our herd and the "MAYWOOD" and "CAMBRA" Gets. In the meantime—if you need a few heifers or a bull calf—why not let us quote you prices on "Maywood" and "Cambra" sons and daughters.

MAYWOOD FARMS

STILLWATER
COLUMBIA COUNTY
Pennsylvania

FEDERAL ACCREDITED 398201

Office at Nanticoke, Pa.

BANG'S CERTIFICATE 15067

CARTER BACHE, Owner

DAVID H. BACHE, Manager

A FRESH COW . . . Daughter of QUAIL ROOST DOROTHY'S MAXIM

CONSIGNED

FRANKLIN-BURKEVILLE SALE — Franklin, Virginia — Monday, September 10

Merida Of Fairview

Fresh August 5, 1951 with a heifer calf—**Mulberry Hill Mar Merida.**

She is a real dairy cow and milks over 50 pounds when fresh.

"MERIDA" has records of 407—5yrs—HIR—2x, 403—6yrs—HIR—2x and in 341 days has 11414—549—7yrs—HIR. "Merida" is a maternal sister to Mulberry Hill Planet's Verona that was 2nd Jr. Yearling, Eastern Shore Guernsey Breeders' Field Day, 1951. Another "Planet" calf won this Jr. Yearling class. **"Merida" comes from a good female line and she will make you a good profitable cow.**

BUY THIS FRESH MAXIM COW AT FRANKLIN, VIRGINIA ON MONDAY, SEPTEMBER 10, 1951

"MERIDA" is sired by Quail Roost Dorothy's Maxim, A. R., that is by Quail Roost Maxim's Prince, A. R., and out of Maxim's Dorothy, **12492—749—D,** 2 A. R. sons, 1 A. R. daughter.

LOUIS M. PLANSOEN, Owner
JOHN GREEN, Herd Manager

MULBERRY HILL FARM · Easton, Maryland

We are located directly off Route 50—Matapeak to Cambridge, Md.

BLUEGRASS—BLUEBLOOD GUERNSEYS

The Footprints Bred At Lansdowne Are Just Finishing Tests As Two-Year-Olds.

FLYING HORSE FOOTPRINT

25 A. R. daughters—more on test.

A Son of A Class Leader

His Sire: **Argilla Fashioner**
His Dam: **Alfalfa Farm Flute**
4 consecutive Class Leading records when made.
16206—962—Sr3C

Siring Class Leading Daughters

These 3 Bred At Lansdowne
Lansdowne Betty Rose
11135—529—Jr2—HIR—642 T. M.
Lansdowne Isis
9685—513—Jr2—HIR—646 T. M.
Lansdowne Diana
9666—504—Sr2—HIR—624 T. M.

OTHER FOOTPRINTS

	MILK	FAT	AGE
"Beauty" (Class Leader 4th place)	15913	852	Sr4—HIR
"Buela" (Class Leader 2nd place)	12727	689	Jr3—HIR
"Pet"	14722	736	5yrs—HIR
"Queen"	13740	720	Sr4—HIR
"Susie"	15019	715	5yrs—HIR
"Marietta"	11732	618	Jr2—HIR

"FOOTPRINT" SONS FOR SALE

LANSDOWNE FARM — Prospect, Kentucky

Experimental Center for BALLARD DIVISION—Pillsbury Feed Mills, Louisville, Ky.

JAMES SEARCY, Herdsman

C. S. BELL, Director Feed Division

Sanfadair Farm

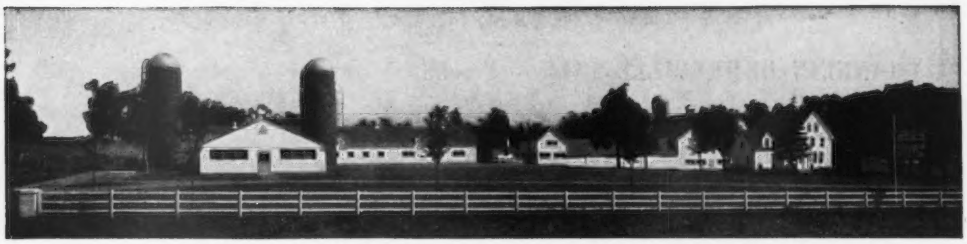

HOME OF HIGH PRODUCING REGISTERED GUERNSEY CATTLE

Maintaining A Herd of 200 Head. Herd on Advanced Registry Test.

STRONG IN CORONET BLOOD

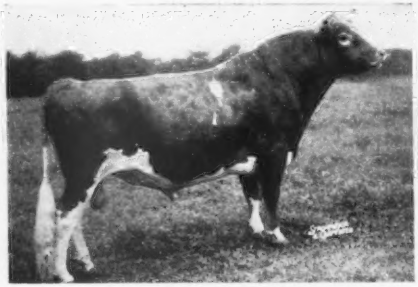

LANGWATER SIR ROYAL
Sire: Langwater Onward—(The Coronet Line)
Dam: Langwater Cora, 15653—710—Sr4
3 A. R. sons, 2 A. R. daughters
Next Dam: Langwater Coronet
12811—679—Sr3, 4 A. R. daughters
Next Dam: Moonlight's Coronet of Jean Du Luth
13997—706—A
2 A. R. sons, 3 A. R. daughters

Sir Royal's Dam

LANGWATER LOTUS
13194—656—Jr4
Next Dam: Langwater Cereus
13456—700—BB
2 A. R. sons, 2 A. R. daughters
Next Dam: Langwater Blanche Flower
13514—648—E
4 A. R. daughters

A Maternal Sister

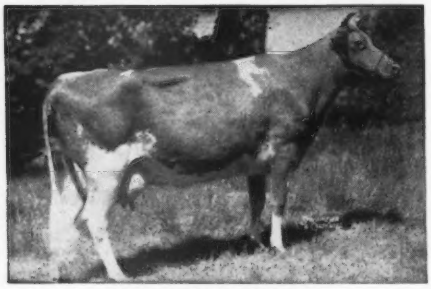

LANGWATER VENUS
19999—1011—Sr3
Former National Record
Class Leader 2nd Place

BUY A SANFADAIR — BRED BULL.
WE HAVE A SELECTION OF BULLS
OUT OF OUR BEST COWS.

BULL CALVES SIRED BY

GREEN MEADS SANFADAIR

Traces to the CORA and PHYLLIS families

LANGWATER SIR ROYAL

(See Above)

SANITARY FARM DAIRIES, Owners

E. G. RIEDEL, Pres. Farm is located at WHITE BEAR LAKE, Highway 96, ST. PAUL 10, MINNESOTA

EDISTO Consigns To FALL SALES

The 9th KLONDIKE SALE — October 22, 1951 — Klondike Farm, Elkin, N. C.

Edisto Farm's Addie

Born February 19, 1948
Due to calve November 2, 1951
On A. R. test and in 247 days has produced
7140 lbs. milk, 350 lbs. fat, Sr2—305C—2x.

HER SIRE

CLEAR SPRINGS' STEADFAST
His Sire: **McDonald Farms Steadfast, A. R.**
His Dam: **McDonald Farms Ioma**
10270—520—Jr2
10726—533—Sr4—305C—3x

We now have 27 daughters in the herd and 7 on A. R. test. They are all making creditable records and look very promising.

HER DAM:
EDISTO FARMS APRIL
12652—609—E
A daughter of:
Majesty's Babe Ruth, A. R.

The 5th RIEGELDALE FARM SALE — October 30, 1951 — Riegeldale Farms, Trion, Ga.

Edisto Farm's Macey

Born July 27, 1949
Pasture-bred. Due about January 1, 1952.

HER SIRE: **CLEAR SPRINGS' STEADFAST**
(see above)

HER DAM: **EDISTO FARM'S MARGIE**
Now on A. R. test and in 248 days has produced 9947 lbs. milk, 488 lbs. fat, Jr3—305C.

We consider "Macey" a top daughter of "Steadfast."

HER MATERNAL GRANDDAM

IMPROVER'S LADY MARY
9882—461—G, 13195—592—C
Classified VG '48 '49

EDISTO FARMS **Denmark, South Carolina**

T. B. AND BANG'S ACCREDITED

J. B. GUESS, Jr., Owner — J. B. GUESS, III, Manager — JULIUS E. BELL, Herdsman

Chas. A. Damon, Bow
Ray Dealy, Bow
Geo. M. Dynes, Mt. Vernon
C. E. Egbert & Sons, Bow
Herbert V. Ekstran, Bow
James Ferguson, Mt. Vernon
Merle Miller, Burlington
L. W. Power, Burlington
Earl E. Hardin, Bow
Floyd G. Squires, Bow
Cecil White, Mt. Vernon
Western Glow Farms, Inc., Bow

Skagit County

WASHINGTON

We Breed Good Ones—We Sell Good Ones
National Records and Good Udders

GOOD BROOD COWS BUILD THE HERD

THE ROSELINE FAMILY

ROZELYN ROSELINE

Born October 12, 1941

9398—451—GHI
10112—504—EHI
9596—465—Jr4—HIR
11692—573—5yrs—305C
10193—576—7yrs—305C

SIRE
WESCLAIR NOBLE FASHION
1 A. R. son, 6 A. R. daughters

DAM
SUNSET ROSEBUD 2D
9809—417—AHI—730
3 A. R. daughters

"ROSELINE'S" DAUGHTERS AND SONS

LAND O'DREAMS BEULAH—Sire: Western Glow Benedict
Born January 30, 1944
6007—311—Jr2—HIR
8930—499—Jr3—365
9655—538—Sr4—305
1 A. R. daughter—GP '47

LAND O'DREAMS MARTHA—Sire: McDonald Farms May King
Born June 25, 1946
9840—552—Sr2—365
D '51

LAND O'DREAMS CONFIDENCE—Sire: Western Glow Benedict
Born January 25, 1945
9049—446—Jr2—365C
G '47

LAND O'DREAMS MELBA—Sire: McDonald Farms May King
Born January 19, 1947
On test, 3672—167—Jr4 (305—2x) in 75 days.
VG '51

LAND O'DREAMS DON'S GLORIA—Sire: Flying Horse Master's Don
Born January 22, 1949
On test, 3527—184—Jr2 (305—2x) in 109 days.
D '51

LAND O'DREAMS KING'S ROSALIE—Sire: McDonald Farms May King
Born December 28, 1949
Will be tested.

Sons in service in other herds . . .

LAND O'DREAMS NOBLEMAN, Born January 21, 1946—in the herd of Gay Houser, Sedro Woolley, Wash.

LAND O'DREAMS ROSE KING, Born January 25, 1948—in the herd of Jack Martin, Darby, Montana.

LAND O'DREAMS KING'S NOBLEMAN
Born December 10, 1950
Being retained in our herd.

OFFERING: Bull calves rich in this proved—popular blood.

RAY DEALY
OWNER

LAND O'DREAMS FARM — Bow, Washington

ARGILLA FARM

IPSWICH, MASSACHUSETTS

SUPPLEMENTING our introductory advertisement in the March 7 issue of the Journal, here are some additional facts about the present **Argilla Farm** herd.

The foundation, purchased in 1948 from **Wood Ford Farm,** Avon, Connecticut, consisted of 33 females and 2 bulls, and comprised the entire **Wood Ford Farm** Guernsey herd.

The present Argilla Farm herd of 75 head is made up exclusively of these foundation females (24 of the original 33 are still alive) and their offspring.

Bulls used at Argilla include **2** of **Wood Ford Farm, 2** of **Deershorn Farm, 1** of our own breeding, and a limited use of the Massachusetts Artificial Insemination Stud.

Cows are bred for a 305-day lactation. All are milked 2x, are out on pasture from May to October, and are given no special treatment other than to be well fed and intelligently cared for.

Since coming to Argilla, the herd has been continuously on D. H. I. A. and HIR test. As a result, records are accumulating and cow families are beginning to take shape.

In 1948, a partial year, the herd ran at the rate of **480** lbs. fat. In 1949, it averaged **10199** lbs. milk and **499** lbs. fat; in 1950, **10154** lbs. milk and **527** lbs. fat, on D. H. I. A., 2x.

Argilla Farm will support from 90 to 100 head, but more important than numbers is quality. Our aim is a strong, healthy, high producing herd. This means development of good cow families and the use of the best bulls, whether of our own or other breeding.

For promising cow families at Argilla, see our advertisements in the April 7 and May 16 issues of the **Journal.** For **notable HIR—2x records** made or in the making, see our advertisement in the July 4 issue.

T. B. AND BANG'S ACCREDITED — CALFHOOD VACCINATED

JOHN J. GLESSNER, Owner
Telephone: Ipswich 305

RALPH E. JOHNSON
Herdsman

Traces To "FAITHFUL" Top and Bottom

COLDSPRING'S ROYAL PREDICTION

Born May 8, 1942

Sire: **HARDWICK'S ROYAL, A. R.**—a son of Mixter Hardwick, A. R., (outstanding son of Mixter May Royal, A. R., and MIXTER FAITHFUL) out of Royal's Contentment, 16696—815—A.

Dam

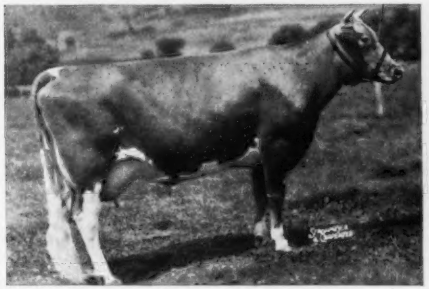

McDONALD FARMS BEATRICE
14997—761—DD
One of the 700 pound daughters of **Foremost Prediction, A. R.,** son of Valor's Faithful, A. R., a daughter of **Mixter Faithful, A. R.**

A Maternal Sister

McDONALD FARMS DONNA
12804—653—GG
Both "Beatrice" and "Donna" are out of Rex's Fannie, an A. R. daughter of Bournedale Rex, A. R., and dam of 3 A. R. daughters.

Add the blood of the FAITHFUL family to your breeding program through our sire—**COLDSPRING'S ROYAL PREDICTION** — a double cross to FAITHFUL.

RHOADSACRES - Quarryville, Pennsylvania

JEROME H. RHOADS, Owner

JOHN R. BRENEMAN, Manager

MINNESOTA GUERNSEYS

Naturally We Are Proud.....

We bred the 1950 National Junior Champion Bull

THE CHAMPION . . .

PLEGROVSANT M. DUNCAN

1st prize Bull, 1 year under 18 months, Junior Champion, National, 1950. Grand Champion, Dist. 7 Show, 1951. He will be exhibited at various county fairs, Minn. State and Waterloo. Don't miss seeing him. His half-sister, Plegrovsant Alice was 1st Heifer Calf in a class of 33 at the Minn. State Fair, 1950.

We have a fine group of "Duncan's" half-sisters in our herd. They must be seen to be appreciated.

Bull calves strong in this proved championship breeding are usually available. His first calf in our herd, born July 31, is a bull and is for sale.

WRITE US YOUR NEEDS.

PLEGROVSANT FARM — Waconia, Minn.

GILBERT A. AND ALFRED A. MELCHERT, Owners

Follow Through With Boulder Bridge

A Son of "Conquest" Out of A 720 lb. Dam

BOULDER BRIDGE ILLUSTRATOR

7 daughters on test, others will be tested as they freshen.

"ILLUSTRATOR" is by BOULDER BRIDGE CONQUEST (sire of show ring winners) that is out of **Douglaston Lady Lucy.** 14762—780—AA, Excellent '47 '48.

HIS DAM

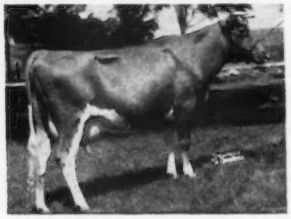

BOULDER BRIDGE REVEL
13874—558—Jr2—365C, 16750—720—5yrs—365C
4th 4-year-old, Minnesota, 1947.
A daughter of Valleywood Valiant Hero, A. R.

Write for prices on available "ILLUSTRATOR" sons.

MAPLE LEAF FARM

T. B. ACCREDITED . . . BANG'S CERTIFIED

LEWISTON, MINNESOTA

ELMER J. WIRT & SON

ADD THIS BLOOD TO YOUR HERD

BUY YOUR NEXT BULL FROM

VAN DYKE GUERNSEY FARM

Bull calves strong in the best of the Musical Family Blood.

Flying Horse Master's Bell Boy
(Flute)

Haven Hill Boy Drummer
(Lute)

Rosewald Royal Blendon
(half-brother to Lute, Flute and Melody)

Flying Horse Lady's General
(Primrose)

Sons of these 4 sires out of dams that have proved production year-in and year-out!

Check with us for your next bull calf. Prices reasonable.

ARTHUR A. VAN DYKE AND FLORA E. VAN DYKE, Owners
WILLIAM SIEDSCHLAG, Herd Manager

VAN DYKE GUERNSEY FARM

Riverview Station, St. Paul 7, Minnesota

R. R. No. 1

A Great Cow Close-Up To Our Herd Sire

"HARRIET" . . . The Granddam of **"SWAMI"**

VALLEYWOOD HARRIET
14223—781—CC
Sold for $4,000, 1st Aged Cow, D. C. C., 1938.
4 A. R. sons, 3 A. R. daughters

He's Doing A Great Job At Clinton . . .

BOULDER BRIDGE SWAMI
Born April 25, 1945

Sire: **Valleywood Valiant Hero**
Grand Champion wherever shown.

Dam: **Boulder Bridge Nemesis**
10854—612—F
A daughter of Caumsett Harvester, A. R.

Send for our list of available stock.

CLINTON FARM

WATKINS, MINNESOTA

MINNESOTA GUERNSEYS

It's Milk That Pays The Bills And That Is Just What The "TRIBUTES" Are Doing

TWO CLASS LEADING DAUGHTERS OF "TRIBUTE"

I

CLOVER GLEN TRIBUTE'S ROSE
14410—807—Jr3—HIR
Class Leader 2nd Place
Dam: **Clover Glen Cherry**
8368—464—Jr2—365C
A daughter of Boulder Bridge Viking.

II

CLOVER GLEN TRIBUTE'S AMY
13825—744—Jr3—HIR
Class Leader 6th Place
Dam: **Clover Glen Rosebud**
10121—484—Jr2—365C
A daughter of Boulder Bridge Goldrop.

FOR SALE . . . Bulls rich in the blood of these sires:

BOULDER BRIDGE VIKING, A. R.
Sire: Hilltop Fashion Butterfat, A. R.
Dam: Boulder Bridge Dairymaid
13542—733—AA

BOULDER BRIDGE GOLDROP
A son of Wyebrook Matchless

BOULDER BRIDGE GOLDFINDER
Another son of "Hero," out of Elcliff Beauty, 14417—744—Sr4C.

BOULDER BRIDGE TRIBUTE
A son of Valleywood Valiant Hero. Both "Goldrop" and "Tribute" are out of Boulder Bridge Islof, 14444—709—Jr2C.

BOULDER BRIDGE PRIZE
1st prize Sr. Yearling, Minnesota, 1949.
1st prize Sr. Yearling, International, 1949.
2nd prize Sr. Yearling, National, 1949.
Junior Champion Bull, International, 1949, and Minnesota, 1949.

We can also offer from time to time a few top females.

WRITE US YOUR NEEDS

CLOVER GLEN FARM **Barnum, Minnesota**

H. C. Hanson Co. FEDERAL ACCREDITED FOR T. B. No. 540852 . . . BANG'S CERTIFIED HERD No. 362

A Great Foundation Cow

EVERGREEN'S SWEET LASS
Born August 30, 1939
9664—577—9yrs—305C—3x

Here She Is . . .

EVERGREEN'S SWEET LASS

Her daughter, Evergreen's Golden Lass, classified Excellent in 1947 and has a record of 11499—624—Jr2—365C. A maternal sister to "Golden Lass," Evergreen Butterfat Lady, has a record of 9508—532—Jr2—305C—3x.

Our entire herd traces directly to "Sweet Lass"—truly a great foundation cow.

We can offer stock for sale with this same proved—popular inheritance.

WRITE US YOUR NEEDS

EVERGREEN FARM

CARL HANSON **BARNUM, MINNESOTA**

PRESENTING . . . One Of Our Good Brood Matrons

WINDYHILL'S BESSIE

Born July 26, 1945
8688—413—Jr2—305C—3x
12856—615—Jr4—HIR

Here She Is . . .

"BESSIE" has 2 registered daughters and 1 registered son. She a daughter of McDonald Farms Instigator, A. R., he by Myhaven King, A. R., out of Yokum Glorianna, 12479—602—D.

We can offer a choice selection of bull calves out of top cow families.

Send for list of available stock.

WINDYHILL FARM

WAYZATA, MINNESOTA

W. J. NICKERSON, Owner

Mt. Ararat Farms

GUERNSEY

Port Deposit, Maryland

Bred to the Purple

Consigned to Franchester, West Salem, Ohio — October 15, 1951

Mt. Ararat Queen Joyful

Born March 10, 1950

HER DAM

FOREMOST RAINA
8902—426—GG, 9005—401—EEE, 8092—346—CCC, 9275—398—5yrs—305—2x, 11559—469—7yrs—305C—2x, 12548—510—8yrs—305C—2x, 9723—397—9yrs—305C—2x
VG '47 '49 '50

Full sister to:
Foremost Quaint Lady
16418—740—6yrs—365C, 17049—733—7yrs—365
VG '47—E '48
2 A. R. daughters.

MT. ARARAT'S FAITHFUL
8633—412—Jr2—305C—2x
11874—608—Jr3—365—2x

MT. ARARAT NOBLE HOPEFUL
8535—404—Jr2—365—2x
On retest as Jr3, milking over 50 lbs.

HER SIRE'S DAM

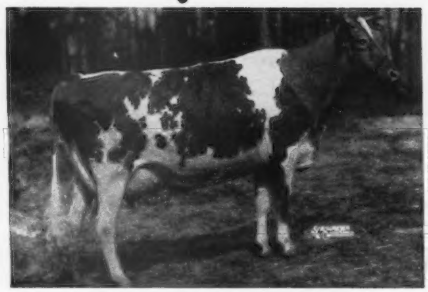

MEADOW-GOLD PRUDENCE
18037—1017—6yrs—365
(Former Class Leader)
E '48
2 A. R. daughters

HER DAM'S DAM

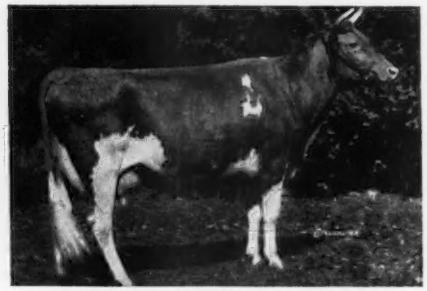

LANGWATER COUNTRY BLOSSOM
11936—607—G, 15080—729—AA
5 A. R. daughters, 4 A. R. sons
Langwater Count, Langwater Grandee, Foremost Footprint

HER GREAT GRANDDAMS...

CORONATION LUSTRE
12688—655—FF
2 A. R. sons

MEADOW-GOLD DUKE'S PAULINE
10615—477—11yrs—305C—2x
VG 11 yrs.
6 A. R. daughters

VALOR'S FAITHFUL
20011—976—AA
(Former Class Leader)
2 A. R. daughters, 2 A. R. sons

LANGWATER COUNTRY FLOWER
15106—790—A
3 A. R. daughters, 4 A. R. sons

MT. ARARAT FARMS — Port Deposit, Maryland

FRANK D. BROWN, Jr., Owner — H. E. ROBERTS, Manager — LEON A. PACKARD, Herdsman

Picture taken at 20 months
LANGWATER PERICLES
He is out of FOREMOST LABELLE
17716—801—AA

SHAWNEE SPRINGS FARMS
MONROE, MICHIGAN

PROVED POPULAR INHERITANCE

WE WILL SELL

10 or 12 Females

Picture taken at 18 months
LANGWATER ROYALTON
He is out of LANGWATER CORA
15653—710—D

Most of these will be heifers sired by either LANGWATER ROYALTON (see above) or LANGWATER PERICLES (see above). All the females offered are intensely strong in Langwater breeding. ROYALTON is out of the Cora family and PERICLES is out of the Labelle family.

IN KEEPING WITH OUR POLICY . . .

We keep our herd reduced down to our predetermined number and will therefore be able to sell these 10 or 12 heifers—All rich in proved Langwater blood lines.

Send for list of available females and their breeding. There are some really good ones in this offering. We will also be able to offer a couple of good bull calves.

T. B. ACCREDITED NO. 569010 . . . NEGATIVE TO BANG'S 9945

W. H. EICHBAUER, Owner **"On Historic River Raisin"** NELSON BUTCHER, Herdsman

MILKMASTER – Our Youngest Herd Sire

GOLDEN BUTTE MILKMASTER

Will be used on the daughters of our 2 sires that combine the outstanding quality of the three great dams—the **3 "M's"**—

Western Glow MARCELLA
Western Glow MARTHA
Western Glow Butterfat MARYANN

MILKMASTER'S Dam— **Western Glow Milkmaid,** 14116—638—Jr4—365—2x, out of Western Glow Butterfat Miss, a Triple Class Leader, 16492—796—6yrs—305C—2x, 9th Place, 15964—790—7yrs—305C—2x, 15760—804—11yrs—305C—2x 8th place.

MILKMASTER'S Sire— **Silver Forest May Royal, A. R.**

We Offer Future Herd Sires By Bulls Of This Breeding Out Of Our Best Cows.

He carries the best of the East and the best of the West.

WRITE FOR PEDIGREE AND PRICE OR BETTER YET VISIT US AND SEE FOR YOURSELF

177 Head of Registered Guernseys

GOLDEN BUTTE GUERNSEY FARM

CLARK & MARVIN STOWE
MR. & MRS. C. W. ROBINSON

GRIDLEY, CALIFORNIA

FAIRLAWN GUERNSEYS

Consign to the . . . **Connecticut State Sale — Old Farms, Farmington, Conn. — September 13, 1951**

FAIRLAWN HORNET'S MISS
Born September 12, 1949

"MISS" traces three times to old Green Meadow Hornet, that was the sire of that great dairy cow, Green Meadow Mistress, 17527—824—AA.

"MISS" is due January 17, 1952, to the service of Fairlawn Peerless Actor, making the calf a double "Actress."

HER MATERNAL GRANDDAM

CORONATION MAID
11453—592—GG

FAIRLAWN ACTOR'S DORCAS
Born January 30, 1950

"DORCAS" is by "Actor," out of a Green Meadow Hornet daughter that is out of a Green Meadow Peerless, she out of a Valleywood Valiant daughter.

"DORCAS" stems from the same family line as "Peerless Egrette," Excellent four times ('47 '48 '49 '51), and at 11 years.

"DORCAS" was bred July 13 to "Actress' Hornet."

HER DAM—**FAIRLAWN H. IREDELL**
9882—510—Jr3—365C—1095
13516—667—5yrs—365—1094
Classified VG '48 '49

FAIRLAWN FARMS COMPANY

King Street—Just off the Merritt Parkway, Port Chester, New York

S. L. KATZ, Owner
T. B. ACCREDITED NO. 511540

SAM PIKE, Herdsman
TELEPHONE OFFICE 5-1936

DR. E. B. HOPPER, Manager
BANG'S ACCREDITED NO. 2696

Are You Looking For GREEN MEADOW Blood?

Our herd is strong in the best of this breeding.

Two sons of CORONATION POTENTATE, A. R., have left their mark in our herd.

NOW . . . MORE GREEN MEADOW BLOOD THROUGH

Wilgorlan Farms Thor

Born November 30, 1948
3 nearest dams average 15877—786—2 immature
7 nearest dams average 15667—758—5 immature

"Thor's" Dam

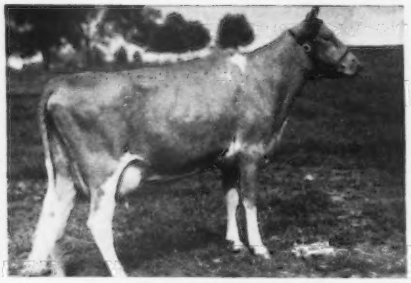

WILGORLAN FARMS P. PLUM
10281—543—Jr2—305C—3x 12524—660—Jr3C
She is by a son of Green Meadow Peerless (**maternal brother to "Potentate"**) and out of Wilgorlan's Patience, 17796—827—Sr4

"Thor's" Paternal Granddam

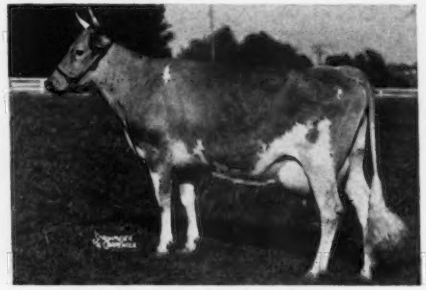

DOUGLASTON KING'S CHARLOTTE
15228—828—FF, Class Leader 5th place
19751—988—AA VG '48
2 A. R. daughters, 2 breeding sons including the sire of "Thor"—Gardenville Coronation King, A. R. ($45,000).

STOCK FOR SALE

KIMBERTON FARMS

H. A. W. MYRIN, Owner — **R. D. No. 2, PHOENIXVILLE, PA.** — M. L. JANSSEN, Herdsman

KEEP SELLING
KEEP
YOUR HERD
IN THE
SPOTLIGHT!
13,000 Bulls will be sold this year
Get Your Share of These Sales!
THE GUERNSEY BREEDERS' JOURNAL has proved to be the BEST SELLING MEDIUM for Guernsey Bulls.

The Plus Sign Is On

For November 15 Journal Advertisers

Buyers that are shopping for bulls . . .

will pay special attention to this issue because here they can readily find more information on top Guernsey bulls than ever before within the covers of a single Journal.

It has been proved . . .

that breeders, sales managers, commission agents and prospective bull buyers use and refer to this Special Bull Buyers' Guide issue more than any other single issue.

It is only logical . . .

that prospective buyers will save and refer to the Bull Buyers' Guide and your advertisements as a check on the blood lines being followed in your herd. It is the one issue a year when buyers feel they can easily find the breeding programs of all outstanding, progressive breeders in one issue.

It is a guide and directory . . . It will not be complete without your herd.

ACT NOW . . . SEND IN YOUR LISTING FOR THE BUYERS' GUIDE AND YOUR ADVERTISING COPY

Closing Date . . . . . MONDAY, OCTOBER 15, 1951

Assistance gladly given in preparing copy . . . don't miss this opportunity.

THE PLUS SIGN IS ON FOR JOURNAL ADVERTISERS

The Bull Buyers' Guide is a Measure of Breed Promotion

BREED PAPER ADVERTISING HELPS MEASURE BREED PROMOTION AND PLANNED MERCHANDISING !!!

BUILD FOR THE FUTURE And The Future Of Your Breed

Promote Your Herd Sires . . . Picture Your Top Brood Cows

Stress Your Production . . . Feature Your Blood Lines

ADVERTISE IN THE NOVEMBER 15, 1951 GUERNSEY BREEDERS' JOURNAL

HAVE YOUR HERD LISTED IN THE BULL BUYERS' GUIDE

Here Is How It Works

NOVEMBER 15 BULL BUYERS' GUIDE
The 1951 Who's Who In The Guernsey Breed

A DIRECTORY OF YOUR HERD SIRES

NEW JERSEY

Guernsey Dairy Farms, Adelphia

Sire No. 1 . . . **Viking of Glendale**
Sire: Royal Laddie of Glendale
Dam: Velma of Glendale
8474—422—CHI—2x

Sire No. 2 . . . **Glenburnie Independent**
Sire: Imp. Dunwalk Lad
Dam: Glenburnie Fashion
9427—526—EEE—2x

Sire No. 3 . . . **Foremost Hermes**
Sire: Foremost Royal Blend
Dam: Foremost Loyalty
18229—856—CC

More sires than three may be listed at a cost of $2.00 for each extra bull. The first 3 may be listed FREE if you carry advertising in this issue or if you are a contract advertiser. As shown above, these listings will be alphabetically arranged by farms and by States. Your farm will appear with others from your State and will serve as a directory of herds within the State.

Here Is What You Might Advertise

1. Feature your herd sires in detail giving the buyers an idea of the blood lines you are following.
2. Picture some of your top cows—the kind from which a prospect wants to own a bull.
3. Stress your herd production. List some of your best records. Indicate the cows that may have or actually do have bull calves.
4. Feature brood cows and cow families. Show the influence of a cow family in your herd.

This Special November 15, 1951 issue of the Guernsey Breeders' Journal will not be complete without your herd advertisement and listing in the Bull Buyers' Guide.

ACT NOW . . . Send in both your listing and advertising copy.

CLOSING DATE . . .
MONDAY, OCTOBER 15, 1951

Assistance gladly given in preparing copy.
SEE NEXT PAGE FOR RATES AND SPACE FOR YOUR LISTINGS

YES!

I WANT TO MAKE MY SHARE OF BULL SALES DURING THE YEAR

Name of Farm.....

Address.....Owner.....

I will use.....page or pages in this Special November 15, 1951 Sire Issue. . . . You prepare copy..... Enclosed is outline of what you may feature..... I will send copy not later than October 15, 1951.....

CONTRACT RATES		TRANSIENT RATES	
One page	$80.00	One page	$90.00
½ page	42.50	½ page	47.50
¼ page	24.00	¼ page	26.00
⅛ page	14.00	⅛ page	16.00

Send in your copy today

HERE ARE MY SIRES TO LIST IN THE BULL BUYERS' GUIDE DIRECTORY

1 . . . Name of Bull.....

Sire:.....

Dam:.....

Dam's Record.....

2 . . . Name of Bull.....

Sire:.....

Dam:.....

Dam's Record.....

3 . . . Name of Bull.....

Sire:.....

Dam:.....

Dam's Record.....

If you wish to list more than 3 bulls in the directory, all additional bulls will be listed at a charge of $2.00 for each bull over the first three. The first 3 are listed at no additional charge and this directory and guide will be an added feature of the November 15, 1951 Guernsey Breeders' Journal.

REMEMBER . . . 13,000 Guernsey Bulls will be sold this year. An advertisement in this November 15 Special Journal and a listing in the Directory will help you. **Your listing under your State will serve as a guide and directory to buyers when they visit your area.**

CLOSING DATE . . . . . MONDAY, OCTOBER 15, 1951

MAIL YOUR RESERVATIONS AND LISTINGS TODAY

Always TOPS

TIME HAS PROVED CHARMEL'S SELECT HERD

FRANCHESTER COUNTRY IVY

CLASSIFIED EXCELLENT 1950

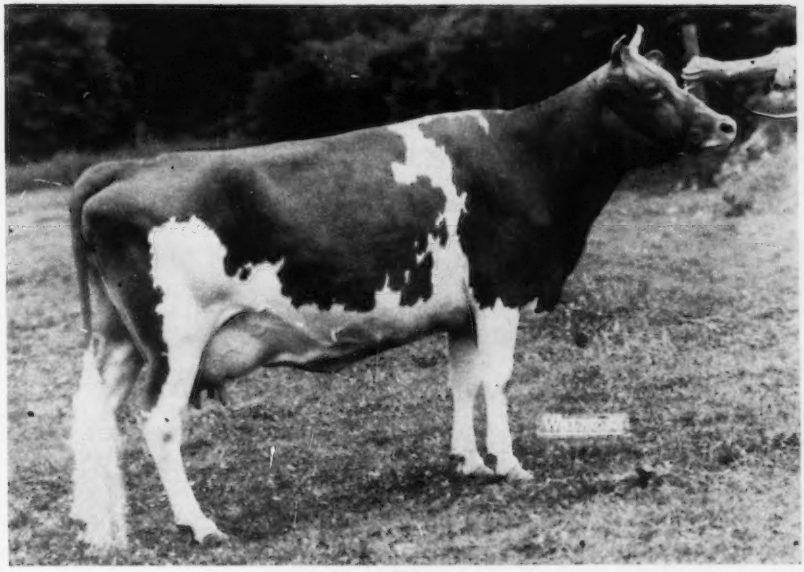

FRANCHESTER COUNTRY IVY

Classified EXCELLENT 1950—A. R. Record, 14126—616—Jr2C

YES, FOR TOPS IT'S CHARMEL

REGISTERED GUERNSEYS

Charmel Farm

ALWAYS TOPS!

CHARLES L. MELENYZER *Owner* CECIL E. COOPER *Manager*

Belle Vernon, Pennsylvania

THE GREAT SOUTHWEST

Sounds the last call for the

FEESS-PARAMOUNT DISPERSAL

September 20, 1951 — Parsons, Kans.— 12:30 P. M., C. S. T.

60 REGISTERED GUERNSEYS

30 Cows - 11 bred heifers - 10 open heifers - 3 herd sires - 6 young bulls

SALE FEATURES—

Meadow Lodge King's Gladiator, proved son of Langwater King of the Meads, with 21 of his daughters.

Paramount Agnes' Alexander, grandson of Langwater King of the Meads, with 9 of his daughters.

Seco Imperial Vogue, son of Gayhead's Imperial, with 8 of his daughters.

Top production behind this herd—some of the grand old brood matrons include—

Paramount Maxie's Sadie—lifetime production of 5751 lbs. fat in 13 lactations, all 2x. 3 granddaughters in sale.

Paramount Maxie's Maxine—lifetime production of 5376 lbs. fat in 12 lactations, all 2x. 1 daughter and 3 granddaughters in sale.

Paramount Huldah's Eva—lifetime production of 4816 lbs. fat in 10 lactations, all 2x. 4 daughters in sale.

Paramount Eva's Miriam—lifetime production of 4460 lbs. fat in 9 lactations, all 2x. 2 granddaughters in sale.

For catalog write or call F. W. MADDEN

We really have some good buys at private treaty—It should be "good-bye good buy" on them soon, because some smart buyer will grab them.

No. 1—A young herd of 48 head—real type and pedigree here.

No. 2—A group of 21 head featuring two top cow families.

No. 3—A group of 7 head—with 3 cows and 2 bred heifers.

Others—any size—any age—any number.

Let us know your needs for grade or registered Guernseys—try our better sale service.

To fill your needs at private treaty write or call M. M. STREVER

For better service in buying or selling—additions, reductions, or dispersals—see

FRED W. MADDEN, Sales Mgr.
32 Observatory Hill, Columbia, Mo.
Ph. 23358

M. M. STREVER
Caledonia, Mo.
Ph. 90

SOUTHWEST SALES SERVICE

"Our business — satisfied customers"

Do You Look For More Than Just A Bull Calf?

HERE IS A CALF THAT HAS WHAT IT TAKES . .
THE BEST OF MATAPA BREEDING AND IT'S
PROVED HIGH PRODUCTION

FOR SALE

BULL CALF . . . **MATAPA HONEY SENSATION** ($1,000)

Born June 5, 1951

His Full Sister . . . **Matapa Honey Countess** topped the 1947 Bakersfield High School Invitational Sale as a Junior heifer calf at **$1,300.** She was purchased by Victor Achin, Bakersfield, Calif. It is interesting to note that the top at the 1946 Kern County Sale carries this same "Honey" blood. "Countess," a full sister to the bull calf we are selling has made records on D. H. I. A. as follows: **12848—801—Jr2—305—2x, 16778—1091—Jr3—365—2x.**

Sire: **Matapa Zeke's Honey Champion,** a son of Troutmere Zeke, A. R., (many of our high record Class Leaders and State Champions carry this Zeke blood).

Dam: **Matapa Lou-Boy's Selma, 13427—679—Sr3—2x,** 12201—615—5yrs—305C—2x. A daughter of Matapa Prophet's Lou-Boy—**sire of outstanding production.**

Selma is also a maternal sister to Matapa Zeke's Sara, the dam of Matapa Lou-Boy's Sandy.

Two of his dam's half-sisters

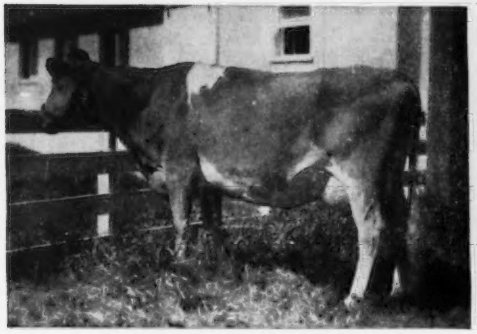

MATAPA LOU-BOY'S VICTORIA
10608—546—Sr2—305C—2x
13012—643—Sr3—305C—2x
12975—694—Sr4—305C—2x
12852—649—5yrs—HIR
14167—734—6yrs—HIR
Sold for $3,250

MATAPA LOU-BOY'S SANDY
11550—610—Jr2—305C—2x
12313—681—Jr3—305C—2x
14784—796—Jr4—305C—2x
14039—794—5yrs—305C—2x
13943—751—6yrs—305C—2x
15197—826—7yrs—365—2x (pending)

This calf represents our best and we consider his price $1,000 as very reasonable when you consider that his full sister sold for $1,300 as a Junior heifer calf and has since proved to be a "gold mine." **He comes by his production rightfully and he should be a good bull calf for your herd.**

MATAPA GUERNSEY FARM — Penngrove, California

MR. AND MRS. JOHN F. EQUI AND SON
45 miles north of San Francisco between Petaluma and Santa Rosa
Federal Accredited No. 465919 California Bang's Accredited

DEPTH FROM LANGWATER . . . PLUS TWO CROSSES TO "FINANCIER"

IN SERVICE

WOODACRES HONORABLE BARON
Born July 19, 1948

Jr. and Gr. Champion, Illinois, 1950. First Sr. Yrl., Wisconsin and Illinois, 1950.

Undefeated in 1950 except at Waterloo. His oldest daughters are yearlings. He is in heavy service.

His Sire:
LANGWATER HIS HONOR
Sold 1947 for $5,000.
8 P. R. sons, 18 A. R. daughters
2 over 600 lbs.
Churn Creek's Honor's Rosalind
8380—401—Sr3—305C—2x
13781—666—Sr4—365C
Churn Creek's Honor's Nobby
15714—660—Jr4—365
Langwater Blossom
11267—555—Jr4—365

LANGWATER VALENCIAN
33 P. R. sons, 46 A. R. daughters
4 over 800, 11 over 700, 29 over 600 lbs.
Langwater Angelic
11657—589—E
17269—821—6yrs—365C
Excellent '49
Langwater Admiration
12895—613—Jr2—365C
Excellent '49, '50

LANGWATER HONORIA
13264—698—G
17270—937—AA
4 A. R. sons, 5 A. R. daughters
Langwater Honey-moon
11597—653—E
15295—850—BB
Langwater Tinkabell
11126—511—DD
15412—767—B

LANGWATER GRANDEE
Sold 1936 for $6,000.
Sr. & Gr. Ch. Wisconsin State Fair, 1937
27 P. R. sons, 24 A. R. daughters
1 over 800, 4 over 700, 9 over 600 lbs.
Wey Acres Grandee's Anda
18450—857—A

LANGWATER VALENCIA
13623—763—E
17508—952—A
3 A. R. sons, 1 A. R. daughter
Langwater Valencia 2d
11009—619—D

LANGWATER PETER PAN
Sold 1927 for $8,600.
16 P. R. sons, 66 A. R. daughters
1 over 900, 4 over 800, 21 over 700, 36 over 600 lbs.
Broadwater Anita
14630—804—Sr2—HIR—3x
Former Class Leader
15500—803—A

IMP. SLOGAN'S LADY ASTOR OF LANGWATER
13018—636—A
4 A. R. sons, 3 A. R. daughters
Langwater Lady Astor
13413—734—CC

His Dam:
DOUGLASTON BARONESS AILWYN
8605—502—Jr2—365C
12461—690—7yrs—365C
Very Good '47

DOUGLASTON CROWN PRINCE
26 P. R. sons, 90 A. R. daughters
6 over 800, 17 over 700, 40 over 600 lbs.
Douglaston Baroness Fairlie
11877—605—G
16982—888—C
Douglaston Baroness Camrose
9988—536—FF
17125—888—5yrs—365C

DOUGLASTON COUNTESS ANNE
15448—784—GG
1 A. R. daughter

IMP. FINANCIER OF MYRTLE PLACE
A. R. Island
19 P. R. sons, 64 A. R. daughters
3 over 800, 10 over 700, 31 over 600 lbs.
Douglaston Lady Lucy
E '47, '48
14762—780—AA

SHUTTLEWICK MIRTH
13633—706—G
Sold 1924 for $11,100.
5 A. R. sons, 4 A. R. daughters

DOUGLASTON KRYSTA'S FINANCIER
1 P. R. son, 9 A. R. daughters
2 over 700, 5 over 600 lbs.
Douglaston Countess Loudon
14614—732—A
14453—654—AA

DOUGLASTON PRINCESS ANNE
13602—662—EE
20071—966—AA
1 A. R. son, 4 A. R. daughters
Douglaston Baroness Anne
15614—715—Sr4—365C

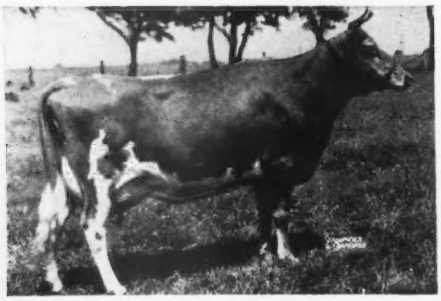

His Dam:
Douglaston Baroness Ailwyn
12461—690—7yrs—365C
Very Good '47

HE IS OWNED JOINTLY BY

ROLLING ACRES Farms
ROUTE 1, ELGIN, ILL.
MRS. GERTRUDE McNAUGHT, OWNER
STUART (STUB) BEARDSLEY, MANAGER

Rosewood Farms
ROSELLE, ILL.
W. H. DOLUM, OWNER
JOHN BRECHEISEN, MANAGER

ROBIN ROOST FARMS

DR. SAM B. McFARLAND
Owner

Guernsey Cattle — *Berkshire Hogs*

CLARK W. FREEZE
Manager

BANG'S CERTIFIED 1717-1

T. B. CERTIFIED

LEBANON, TENNESSEE

ROBIN ROOST RUBY

GRAND CHAMPION COW—

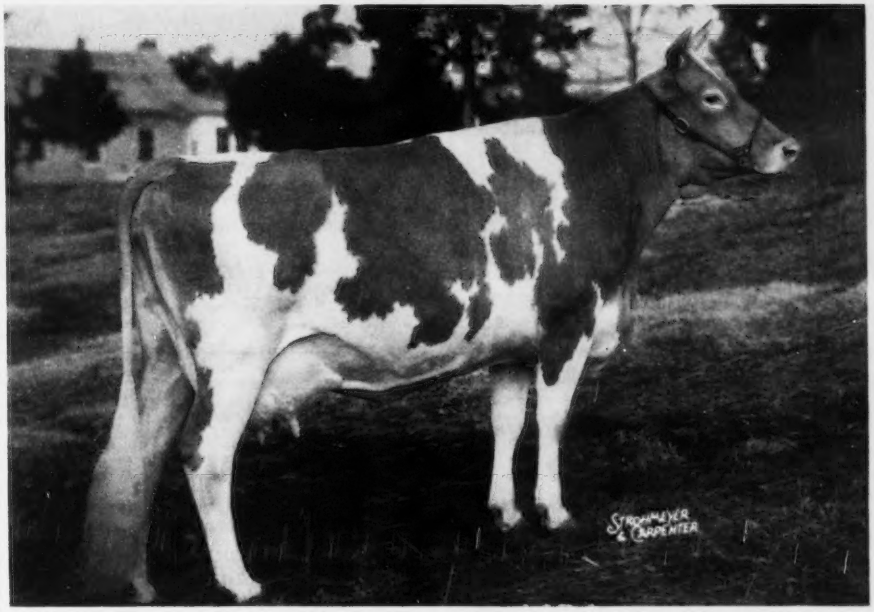

AT

The Middle Tennessee District Show

"The Guernsey Show in Tennessee."

Other Winnings

All bred at Robin Roost with exception of the Aged Cow.

First Senior Calf	**Robin Roost Valor's Cherub**
First 3-year-old Cow	**Robin Roost Lady**
First 4-year-old Cow	**Robin Roost Ruby**
First Aged Cow	**Harpeth River Bessie**
First Jr. Get of Sire	**Fairlawn Actor's Valor**
Second Senior Bull Calf	**Robin Roost Val Robin**
Second Jr. Heifer Calf	**Robin Roost Valor's Jennie**
Second Jr. Yearling Heifer	**Robin Roost Majesty's Rosette**
Third Senior Calf	**Robin Roost Valor's Gay**

See May 2 issue of Journal for other information on this cow family.

INTRODUCING . . . **A NEW JUNIOR HERD SIRE**

Coldspring's Noble's Goldbond

Born: January 30, 1950

He is being given every opportunity in our herd

HIMSELF

Sire: **Coldspring's Romulus Noble. A. R.**
Dam: **Coldspring's Hardwick's Beauty**
14492—642—B, 17614—824—6yrs—365
Excellent '47 '48 '49

HIS DAM

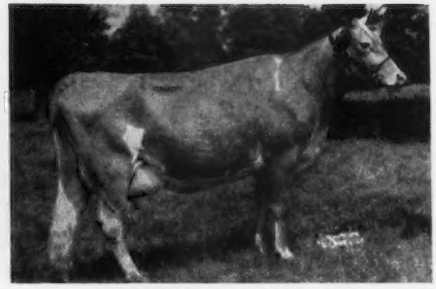

GLENBURNIE ROYAL'S GOLDEN
12168—610—Sr3—305C—2x
20686—1101—6yrs—365
Class Leader 8th Place
1 A. R. daughter

NO SONS YET—But, Put Your Reservations In For One Now

MAPLE LANE FARMS - *Kingston, New York*

T. B. ACCREDITED — BANG'S FREE NO. 171

A. H. CHAMBERS, Owner — Herd Established 1923 — T. J. DOYLE, Manager

Our Breeding Program . . .

PRODUCTION ON PRODUCTION

We are using a great young proved sire, on the highest producing D. H. I. A. herd in the state of Virginia. That gives us a great combination for breeding profitable producing animals.

THESE TWO PICTURES ILLUSTRATE OUR PROGRAM

3/4 Sister to Our Proved Sire:

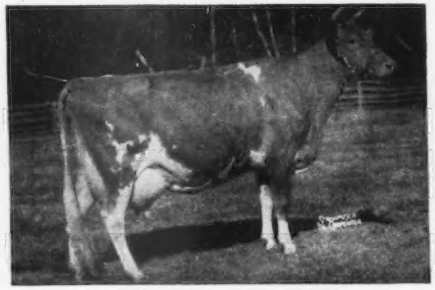

CAUMSETT OCEAN GLORY
13689—652—Sr2—365C, 20307—985—Sr4—365C

Typical of the Cows in Our Herd:

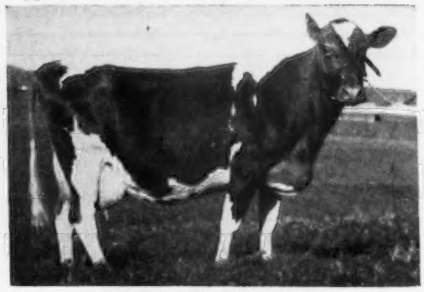

GLADYS OF HAM FARM
17562—1016—4yrs—305—2x—D. H. I. A.

1950 D. H. I. A. Herd Average 10177 lbs. Milk—531 lbs. Fat—High Herd in Virginia.

WRITE US YOUR NEEDS.

HAM FARM
R. F. D. 1, Wytheville, Virginia

R. R. CROWGEY, Owner
JOHN H. CROWGEY, JR., Manager

CHICAGO 13 ILLINOIS..

CURTiSS CANDY COMPANY FARMS

IMPROVED STUD SERVICE

At the recent Northern Illinois Parish Show, 18 out of 20 Firsts went to Curtiss—Grand Champion Bull, Grand Champion Female, Junior Champion Bull, Junior Champion Female, Premier Breeder and Premier Exhibitor.

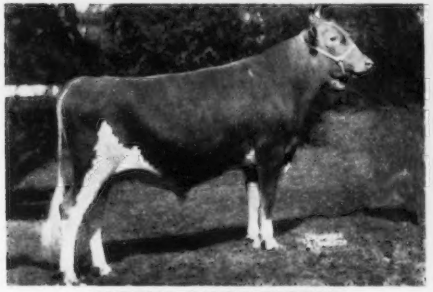

CURTISS CANDY FABRON
1st Senior Yearling, Junior and Grand Champion.

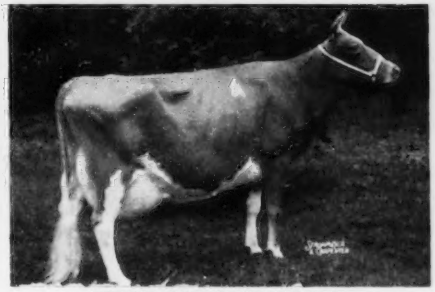

ADOHR ELDOR PEARLETTE
1st Aged Cow, Senior and Grand Champion, Winner of the Best Udder Class.

1st Bull Calf and Res. Jr. Ch.—CURTISS CANDY CHAMPION CURTISS ("Golden Curtiss"—"Heir Barbee")
1st Sr. Bull Calf—CURTISS CANDY JIMMY CURTISS ("Noble Curtiss"—McDonald Farms Hester)
2nd Bull Calf—CURTISS CANDY PROUD CURTISS ("Noble Curtiss"—Oak Island Rosy)
1st Jr. Yrlg.—CURTISS CANDY PROUD KING ("Noble Curtiss"—Curtiss Candy Kindness)
2nd Jr. Yrlg.—CURTISS CANDY VANITY CURTISS ("Noble Curtiss"—Spot of Vanity)
1st Sr. Yrlg., Jr. and Gr. Ch.—CURTISS CANDY FABRON ("Levity Heir"—McDonald Farms Hester)
2nd Sr. Yrlg. Bull—CURTISS CANDY LUCKY ROYAL ("Lucky Boy"—"Levity Charlotte")
2nd 2-Year-Old Bull—CURTISS CANDY MAJOR CURTISS ("Levity Heir"—Patsy Jean of Meadow Lane)
1st Aged Bull, Sr. Ch. and Res. Gr. Ch.—McDONALD FARMS PRE LUCKY BOY (McDonald Farms Prediction —McDonald Farms Helma)
1st Jr. Heifer Calf—CURTISS CANDY PROUD DOT ("Noble Curtiss"—"Levity Dot")
1st Sr. Heifer Calf and Jr. Ch.—CURTISS CANDY PROUD BABETTE ("Noble Curtiss"— Langvalley Levity Babette)
2nd Sr. Heifer Calf—CURTISS CANDY PROUD MAID ("Noble Curtiss"—"Levity Dairymaid")
1st Jr. Yrlg. Heifer—CURTISS CANDY PROUD JANE ("Noble Curtiss"—"Levity Jane")
2nd Jr. Yrlg. Heifer—CURTISS CANDY LUCKY DESTINY ("Lucky Boy"—"Levity Destiny")
1st Sr. Yrlg. Heifer and Res. Jr. Ch.—CURTISS CANDY ORIOLE ("Levity Heir"—Hominy Hill Pansy)
3rd Sr. Yrlg. Heifer—CURTISS CANDY LUCKY DREAM ("Lucky Boy"—"Levity Dream")
1st 2-Year-Old Cow and 3rd Best Udder—CURTISS CANDY PEWEE ("Levity Heir"—Calculator's Marigold)
3rd 2-Year-Old Cow—CURTISS CANDY DEBUTANTE ("Plutocrat"—"Levity Destiny")
3rd 3-Year-Old Cow—CURTISS CANDY LEVITY STARLIGHT ("Levity King"—"Bright Girl")
5th 3-Year-Old Cow—CURTISS CANDY LEVITY QUEENLY ("Levity King"—King Hill Rex Queen)
1st 4-Year-Old Cow and 4th Best Udder—CURTISS CANDY HUMMINGBIRD ("Levity Heir"—Calculator's Marigold)
1st Aged Cow, Sr. and Gr. Ch., Winner of Best Udder Class—ADOHR ELDOR PEARLETTE
4th Aged Cow—PATSY JEAN OF MEADOW LANE
6th Aged Cow—CURTISS CANDY LEVITY DESTINY
Produce of Dam: 1st—CALCULATOR'S MARIGOLD
2nd—McDONALD FARMS HESTER
3rd—CURTISS CANDY LEVITY DESTINY
Get of Sire: 1st—CURTISS CANDY LEVITY HEIR
2nd—GREEN MEADS LEVITY KING
Junior Get of Sire: 1st—CURTISS CANDY NOBLE CURTISS
2nd—McDONALD FARMS PRE LUCKY BOY
1st Dairy Herd
1st Three Females Bred by Exhibitor
1st Dam and Two Daughters on CURTISS CANDY LEVITY DESTINY

The artificial services of all of our herd sires are available to you through the IMproved Stud Service. Selected Matings to anyone who desires a better breeding program—a certain bull to a certain cow—for $25 (plus $5 packaging and shipping cost) to any bull in the Curtiss Candy Company Farms IMproved Stud Service.

For further information, write:

LIVESTOCK DIVISION OFFICE, CARY, ILLINOIS **TELEPHONE: CARY 5411**

PRODUCTION

and uniformly good type best describe the daughters of

Meadow Lodge Rex's Kingmaker

7 P. R. Sons, 32 A. R. Daughters

1 over 800, 2 over 700, 9 over 600, 21 over 500 lbs. fat.

	MILK	FAT	AGE
Meadow Lodge Melbetta	16126	801	7yrs—365
Meadow Lodge Koris	15184	728	Sr2—365C
Meadow Lodge Krixie	13868	696	Sr4—365
Meadow Lodge Geneva	13056	679	Sr4—365
Meadow Lodge Kalma	13680	656	Jr2—365
Meadow Lodge Charming Patricia	11433	652	Jr3—365C
Meadow Lodge Kerta	11411	621	Sr2—365C
Meadow Lodge Kella	13204	609	Jr2—365
Meadow Lodge Madame	11502	602	Sr2—365C

TYPICAL "KINGMAKER" DAUGHTERS

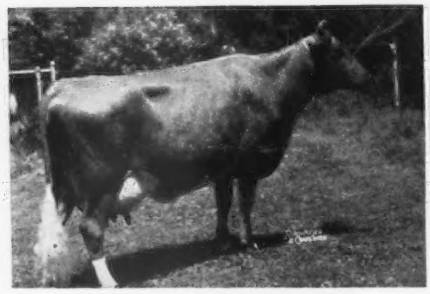

MEADOW LODGE MELBETTA
11062—628—G
13187—690—Sr4—365C
16126—801—7yrs—365
Excellent '47 '48 '50

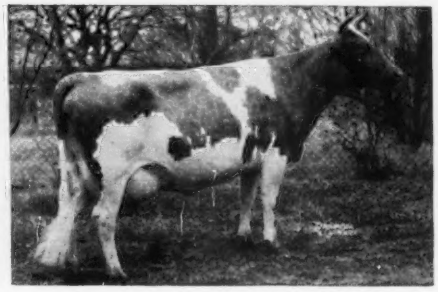

MEADOW LODGE GENEVA
9640—522—DD
13056—679—Sr4—365
Excellent '47 '48

THESE ARE THE TYPE OF COWS WE FEEL ARE WORTHY OF BEING THE DAMS OF YOUR NEXT HERD SIRE.

SEND FOR OUR LIST OF AVAILABLE BULL CALVES

MEADOW LODGE FARMS

Accredited **8000 S. W. 29th Street — Oklahoma City, Okla.** Negative

KENT B. HAYES, Owner MELVIN MARTIN, Herdsman JOE SIMMONS, Manager

JOB WANTED: For past sixteen years, owner and operator of successful dairy farm in Massachusetts. 100 head of Guernseys; A. R. test; good records and good sales. Age 44, Harvard graduate, married, two children. Would like to liquidate and take job as manager of Guernsey herd, preferably in the Southeast.

Box 96
Guernsey Breeders' Journal
Peterborough, N. H.

At Endean It's "Crusader" That's Getting The Job Done . . . His Sons Are Tops

VALLEYWOOD VALIANT CRUSADER

His daughters look very promising—they will be tested as they freshen. ¾ brother to Valleywood Valiant Hero, A. R. A son of "Hero" topped the Boulder Bridge Dispersal at $8,000.

Sire: **Valleywood Valiant, A. R.,** 31 P. R. sons, 69 A. R. daughters, 26 over 600 lbs. fat. Sold for $3,000.

A Daughter—ENDEAN LAKME
16282—708—GG. In the Langwater herd.
"Crusader" is out of **Valleywood Hattie 2d.** 11907—712—DD, 13439—796—AA.

His Sons For Sale Out Of Top A. R. Cows.

WRITE FOR PRICES

ENDEAN FARM
East Walpole, Mass.

CHARLES S. BIRD, Owner
Norwood, Mass.

WAYNE R. DIXON, Herd Mgr.
East Walpole

WM. G. JENKS, Supt.
Walpole

PROVED PERFORMANCE — PLEASING TYPE

5th Western New York Guernsey Breeders' Consignment Sale

Wednesday, September 12, 1951—1:00 P. M.

Fairgrounds, Little Valley, N. Y.

— 48 HEAD —

22 Cows—Of these, 14 have completed records averaging **8000** lbs. milk, **407** lbs. fat (actual production). Most of the other 8 are now completing records, and some with records included in this average will have completed larger records by sale time.

22 Bred Heifers—Of these, 18 are from dams with completed records that average **8545** lbs. milk, **426** lbs. fat (actual production).

4 Open Heifers—By sale time the dams of all four of these will have records averaging about **8800** lbs. milk, **430** lbs. fat. A real opportunity for junior project members.

Nearly all these records are 305-day, twice-a-day milking records, under conditions that can easily be duplicated or improved on. In addition, 20 of the animals are by A. R. or Desirably Proved D.H.I.A. sires, and another 16 are by sires with one or more tested daughters or with daughters currently on test.

Most of the cows and bred heifers are freshening near sale time. Their health is right (mostly Calfhood Vaccinated), T. B. and blood tested within 30 days of sale, and many from Bang's Certified herds.

All types of buyers will find animals to their liking in this sale—animals that should **all** prove **profitable, some famous.** Breeders large and small, dairymen generally, and junior project members are invited to attend this sale on September 12.

For Catalogs Write—**JOHN A. SIMS, N. Y. STATE GUERNSEY BREEDERS' CO-OP., INC.**
1606 East Erie Blvd., Syracuse 1, N. Y.

PROVED PERFORMANCE — PLEASING TYPE

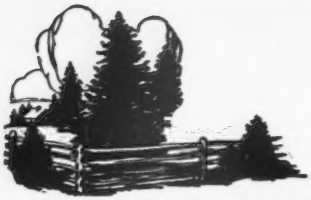

Spruce Shadows Farm

A Member Of Our "51" Show Herd . . . Ready For Service

FOR SALE

Spruce Shadows L. Patriarch . . . Born: October 1, 1949

This young bull is red fawn, nicely marked. He carries a rich inheritance of MAXIM—CORONATION—LANGWATER blood. We have 4 maternal sisters, a brother and about 20 paternal sisters in our herd. We are using Patriarch and already have 8 heifers in calf to him.

L. PATRIARCH'S SIRE

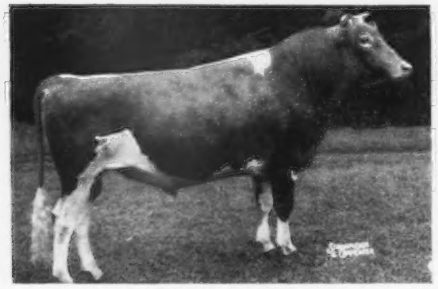

LANGWATER LIBERATOR
7 nearest dams average 715 lbs. fat. 25 daughters in our herd. His first daughters are fresh and on test.

L. PATRIARCH'S DAM

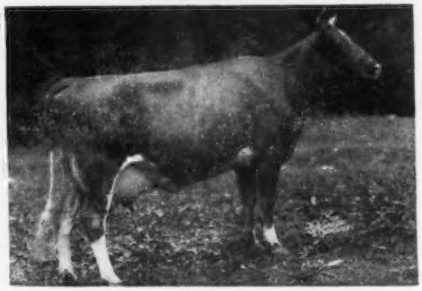

SPRUCE SHADOWS PEGGY (VG '49)
2nd 4 years, Minn., 1947—2nd Aged Cow, Minn., 1950
12961—640—5yrs, 14703—709—6yrs.—2 A. R. daughters
Spruce Shadows Patricia, 12255—650—Jr2
Spruce Shadows Michelle, 13868—692—Jr3C

L. PATRIARCH'S MATERNAL BROTHER AND SISTER

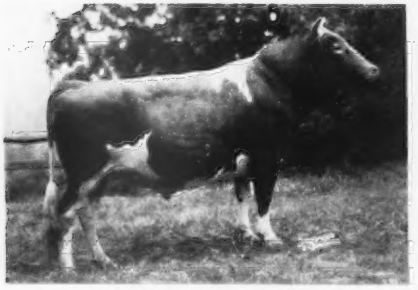

SPRUCE SHADOWS GOVERNOR
2nd prize 2-year-old, Minn. State Fair, 1950.
HERD SIRE AT SPRUCE SHADOWS FARM

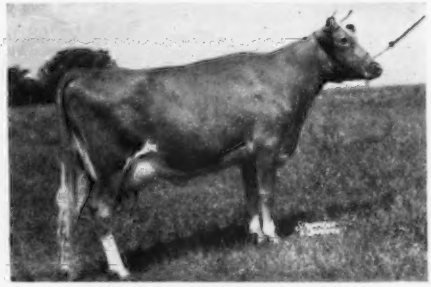

SPRUCE SHADOWS PATRICIA (VG '49 '50)
12255—650—Jr2

Send for price and complete pedigree on this well-bred bull. He is by Liberator and out of one of our best female lines. **He has seen service in our herd and a maternal brother (Governor) is in service.**

BANG'S FREE — T. B. ACCREDITED

SPRUCE SHADOWS FARM — East Old Shakopee Road — Minneapolis 20, Minnesota

JAMES E. KELLEY, Owner — A. L. SQUIRE, Supt. of Guernseys

BEAU GUERNSEYS

FRANCHESTER HANDY COLONEL

YES! FRANCHESTER HANDY COLONEL (by LANGWATER HENCHMAN and out of FLYING HORSE COLONEL'S PATSY, 12733—659—Jr4, E '47, '48, '49, '50) is "Comin' Thru' The Rye," but he's not singing about it—YET! We know he has some of the best cows at Langwater and Flying Horse behind him, and we know his calves really suit us. Time will tell the rest.

McDONALD FARMS JARRETT, in the background (by **"DISTINCTION"** and out of **"ARTIST,"** 14550—746—C, GP '47, VG '48), is waiting his turn in the Rye—AND HE CAN SING ABOUT IT! His daughter, BEAU JANOCA, VG '50, made a NATIONAL RECORD! 14122—765—Jr3 HIR—2x. She now stands second to Wood Ford Dottie Governess.

CONGRATULATIONS ARGILLA FARM!

BEACH ROAD FARMS
R. No. 2, Box 583
Birmingham, Michigan

B. L. Beaudette, Owner
Phone Mi 4-6617
R. F. Murray, Manager
Phone Mi 4-3912

SHAD BLOW FARM

IN OUR HERD YOU WILL FIND

The Daughter Of
The Top Cow of The Doral Dispersal

LEESIDE ATLANTIC PRINCESS

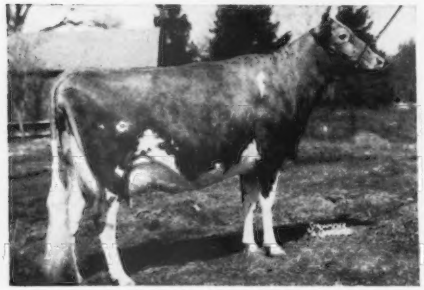

Leeside Atlantic Princess—sold for $25,700—considered one of the most beautiful cows of the breed. Her heifer calf was purchased by us at the Doral Dispersal.

The Dam Of
The Second Top of The Doral Dispersal

CORONATION MAJESTIC'S PORTIA

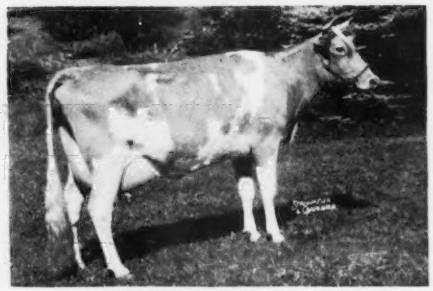

Coronation Majestic's Portia—sold for $18,000. Recently finished a Class Leading record. Her dam, Coronation Premiere, was purchased by us last year at the Coronation Dispersal.

This Is The Sort We Have Been Adding To Our Herd During The Past Twelve Months.

YOU WILL ALSO FIND

A Superbly-Bred Bull Calf Which Is Offered For Sale

HIS DAM

STERLINGOLD MARTHA

9735—533—Jr2—305C—2x

This record was made in a stanchion and machine milked under ordinary farm conditions. Her dam, Sterlingold Phoebe, has 2 records over 800 lbs. fat as a 3 and 4-year-old. "Phoebe's" son is being retained for our own use.

HIS SIRE'S DAM

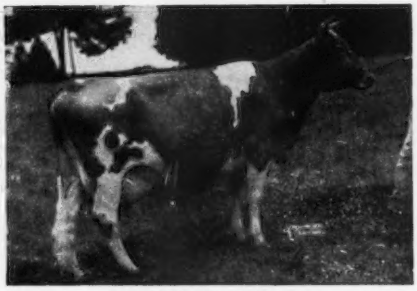

FOREMOST OTELMA

15653—858—AA. Classified Excellent '47 '48.

3 A. R. daughters (2 over 700). Her son, Sterlingold Renown, is the sire of the bull calf we are offering. "Otelma" was one of the great old brood cows at Sterling Farms, Inc.

This bull calf is royally-bred. He has loads of production behind him, and carries the same blood as Leeside Atlantic Princess. Sterlingold Premier, grandsire of "Atlantic Princess," is the sire of "Martha's" dam. We would be glad to send you pedigree and price on this young bull.

SHAD BLOW FARM

R. F. D. 3, Torrington, Connecticut

4½ miles east of Torrington on US Route 4

JOHN P. KINSEY, Owner — ELLIOTT E. TRACY, Manager

BUY AN AUERFARM BULL AND ADD THIS HIGH PRODUCTION INHERITANCE TO YOUR PEDIGREE

All on 2x Milking . . .

	MILK	FAT	AGE	T. M.
* Pharos King's May Lily	16667	835	6yrs—HIR	702
* Secret's Caress	14405	820	Jr4—HIR	668
Auer Model's Kitten	14453	812	Jr4—HIR	730
Auer Master's Rosebloom	17303	805	Sr2—HIR	730
Auer Model's Richness	15805	744	5yrs—HIR	712
Pharos King's Constance	14102	701	Jr4—HIR	658
* Chedco Rue	12669	655	5yrs—HIR	610
Auer Model's Katrina	12117	625	Jr2—HIR	680
Auer Model's Princess	13025	623	Sr4—HIR	680
Auer Majestic's Vernie	12934	620	8yrs—HIR	730

* We can offer bull calves that carry the blood of these 3 great proved brood cows—CARESS—RUE—MAY LILY.*

Auerfarm

HOME OF CLASS LEADERS . . . HOME OF HIGH PRODUCTION ON 2X MILKING

- HOME OF 3 PRESENT-DAY CLASS LEADERS ONE A NATIONAL CHAMPION—THE OTHERS IN 2nd AND 3rd PLACE.
- SEND FOR LIST OF AVAILABLE BULL CALVES.
- BULLS BACKED BY THIS PROVED—HIGH 2x PRODUCTION.

Auerfarm BLOOMFIELD, CONN. Tel. 3-8595

B. F. AUERBACH, Owner HARVEY SINCLAIR, Manager RALPH CLIFFORD, Herdsman

Guernsey Pedigree Specialists

Established in 1915

Number of Ancestors	Size of Blank	Typewritten (Two color) 1 copy	Ditto 10 copies	(Two color) 20 copies
14	8½ x 11"	$1.75	$2.25	$2.75
14	14" square	2.50	3.00	3.50
30	14 x 16"	3.25	3.75	4.25
30	4¼ x 7¼"	1.25 (Pocket loose-leaf)		
62	14 x 17"	4.50	5.00	5.50

Carbon copies limited to two of the same animal $.25 each.

124 17½ x 23½" 10.00
(On cardboard, suitable for framing)

NOTE: On all duplicator pedigrees master copy furnished if requested at no additional cost.

PEDIGREES on LOOSE LEAF BLANKS for sectional post binders, showing 30 and 62 ancestors will cost the same as 30 and 62 ancestors listed above. **Special prices for all animals in herd.**

In ordering pedigrees, please furnish name and herd book number and date of birth of animal to be pedigreed, as well as name and herd book number of sire and dam and grandsire and granddam on both paternal and maternal sides.

SEND FOR SAMPLE OF OUR 8½ x 11"—14 ANCESTOR ONE COLOR PEDIGREE—100 COPIES FOR $4.00

Ithaca Sales And Pedigree Company

513 North Tioga St., Ithaca, New York

Telephone 3522

LAZY RIVER MILKING COWS

WITCHWOOD GUERNSEYS

PENNSYLVANIA BANG'S NEGATIVE NO. 127 — FEDERAL ACCREDITED NO. 139370

LONGEVITY . . . His dam born August 31, 1937

She is still working hard at Fairlawn

SIRE
Gardenville Coronation King, A. R.

Sold for $45,000—3rd highest animal of the breed.

Sire: CORONATION KING OF PINE MANOR, A. R.

Dam: DOUGLASTON KING'S CHARLOTTE
19751—988—AA
Sold for $11,000

Next Dam: DOUGLASTON MARY CHARLOTTE
17143—838—DD

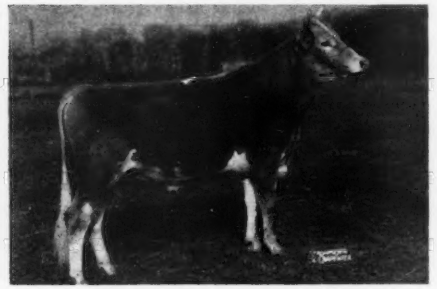

DAM
Pine Manor Crown Jewel
11416—669—G
14550—833—D

Sold for $14,000

"CROWN JEWEL" and 4 descendants sold for $124,000 or an average of $24,800 per head.

KING'S CROWN JEWELLER

His daughters carry extreme Dairy Character. He traces to two of the most popular cow families of the breed.

Let a Jeweller Son intensify—LONGEVITY

WITCHWOOD FARM - Rt. 1 - North Wales, Penna.

Located on Route 309—1 Mile South of Montgomeryville, Pa.
PHILIP J. BAUR, Owner — PAUL SCHOMP, Herdsman — Telephone 9552 or 3147 — JOHN W. WOLFORD, Manager

---

Introducing . . . **VALMARK FARM GUERNSEYS**

OUR GUERNSEYS PRODUCE

BUTTERCUP'S LOTTIE
13138—578—7yrs—HIR

PROUD BUTTERCUP'S DOLLY
10131—495—Jr3—HIR
9642—498—Jr4—HIR
11228—555—5yrs—HIR

LOTTIE'S NELLIE
10897—548—Sr4—HIR

DANNY'S PANSY JUDY
10121—513—Sr3—HIR

LADY ANN'S PANSY
11122—506—7yrs—HIR

OUR HERD SIRE

ROZELYN V. MARVEL

Born June 2, 1946

(Owned jointly with Zweegman Bros., Lynden, Wash.)

Sire: **Charlescote Voyager, A. R.**
A son of Langwater Valencian, A. R., out of Charlescote Coral, 13115—520—D

Dam: **Rozelyn Marcella**
16034—776—DD

2nd Dam: **Rozelyn's Margie**
13898—667—13yrs—365C

We can offer from time to time a few bull calves by "Marvel," out of high producing cows like those above.

WRITE US YOUR NEEDS.

IRA STAUFFER AND SON, Owners — **Lynden, Washington**

ROZELYN FARM, Zweegman Bros., Lynden — BAKER VIEW FARM, C. M. Vander Griend, Lynden — MURRA MUIR FARM, G. L. Murray, Ferndale — FIRCREST FARMS, INC., Bellingham — RIVERVIEW FARM, A. Burgraff, Lynden
VELGUERN FARM, B. A. Veleke, Lynden — VALMARK FARM, Ira Stauffer & Son, Lynden — DEER CREEK FARM, Lloyd R. Manthey, Bellingham — GOLDEN TERRA FARM, Fred Rehm & Son, Lynden — ERDMAN FARMS, Clarence Erdman, Bellingham

Med-O-Dale Farms

ALTAMONT, NEW YORK

T. B. ACCREDITED . . . BANG'S FREE
10 miles from Albany, N. Y., and 1 mile off State Route 156

100 HEAD REGISTERED GUERNSEYS OF GREEN MEADOW—CORONATION BREEDING
GROWERS OF BIRDSFOOT TREFOIL SEED

400 acres devoted to production of Albany County Empire Broadleaf Type Birdsfoot Trefoil Seed. Members N. Y. Certified Seed Growers Co-operative, Inc.

IN SELECTING A FUTURE HERD SIRE . . . Don't Overlook The Sons Of—

GARDENVILLE KING'S GENERAL Born December 14, 1946

Sire: **GARDENVILLE CORONATION KING, A. R.,** 3 P. R. sons, 27 A. R. daughters. Sold for $45,000, 3rd highest price of the breed.

His Half-Sister

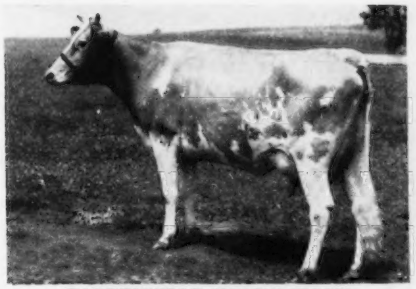

GARDENVILLE KING'S ELLEN
13602—779—Sr2—365
15436—819—Sr4—305C—3x
Class Leader 2nd place.

His Sire's Dam

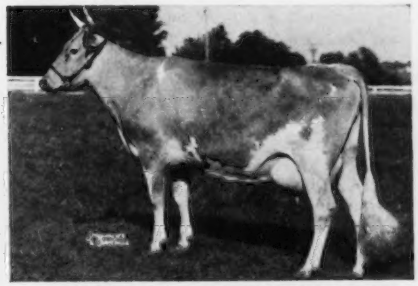

DOUGLASTON KING'S CHARLOTTE
15216—822—Sr2—365C
Class Leader 5th place
19751—988—AA. VG '48

Dam: **GARDENVILLE PRINCESS ROSE,** 15545—665—Jr4—365C, 16351—733—5yrs—365C, VG '48—D '49 '50. A daughter of Pine Manor King Kenfleur, A. R.

"General" sons out of high record cows. Send for prices.

HOMER L. NELMS, Owner — CLIFFORD E. GREENE, Superintendent

LAUREL LOCKS GUERNSEYS

are proud of the records of their members producing for other herds.
This welcome letter just received is an indication of this production.

R. D. 1, Dalton, Pennsylvania
July 13, 1951

MR. MILLER C. LONG
LAUREL LOCKS FARMS
POTTSTOWN, PENNA.
Dear Miller:

Reply to your letter of July 10th, the Laurel Locks heifers have done very well here at Grayce Farms. Laurel Locks Jackie finished her test as a Jr3 with 14641 milk and 771 fat (pending) and is due to calve September 11th to Grayce Farms Lad. She had a heifer calf with her when Mrs. Berkey purchased her and has had a heifer calf since she came here. Her daughter, Laurel Locks Jackie's Corky, is springing and is a very pleasing heifer. Her other daughter is by Grayce Farms Cavalier.

Laurel Locks Jane as a Jr3 in 347 days has 11598 milk and 644 fat (pending). She is due to calve October 2, to Fairlawn F. P. Jethro. Both of these records were handicapped due to our recent fire.

Very truly yours,
GRAYCE FARMS
John
JOHN R. SAMWORTH, *Manager*

POTTSTOWN, PENNSYLVANIA

DONNELL MARSHALL — MILLER C. LONG

Valleyrun Farms

Bang's Free 14046
T. B. Accredited 532307

BEDMINSTER, PENNSYLVANIA

CONSIGNED TO THE LANGWATER SALE — SEPTEMBER 20
NORTH EASTON, MASS.

A TOP HEIFER

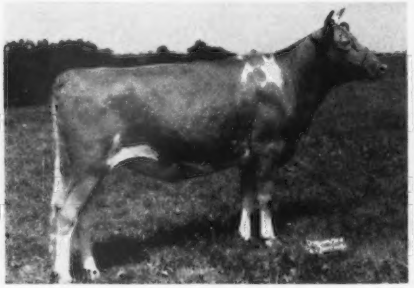

VALLEYRUN KINSMAN'S BUD
Born August 2, 1949
Bred April 23, 1951, to Langwater L'Aiglon
("Valencian"—"Corona," E '48)

AN EXCELLENT COW

WELCOME IN CHUM'S REBECCA
VG '47—Excellent '51
Born January 11, 1945. Calved June 10, 1951
12598—498—Jr4—305C—3x
On retest, 2473—110—6yrs in 46 days.

UDDER OF HER FULL SISTER

Udder of VALLEYRUN KINSMAN'S BLOOM
On test, 4532—239—Sr2 in 142 days.

VALLEYRUN KINSMAN'S BUD is by our senior sire, Langwater Kinsman. "Kinsman" has 5 daughters on A. R. test. Those that are far enough along indicate they will finish with 600 lbs. fat or better as Jr2-year-olds. The others should do as well. Five were classified in March, 1 was Very Good and 4 Desirable. "Bud" is out of Antietam Orange-Blossom, 10337—528—Jr3—305C—3x. "Bloom," a full sister to "Bud," on test as a Sr2, has 4532—239 in 142 days.

CONSIGNED, also, is **WELCOME IN CHUM'S REBECCA,** VG '47—Excellent '51, on retest as a 6-year-old and in 46 days has 2473—110. For further information on this Excellent cow, see our advertisement in the August 15 Journal. Wanting to do our best to support the Langwater Sale we agreed to consign these two. For top quality cattle of straight Langwater breeding, this pair will suit the most discriminating buyer.

JULIUS JACOBSON, Owner — HARRY A. MARTIN, Herdsman — ANDY SHEPPARD, Manager

WHAT THE COWS ARE DOING

ON ADVANCED REGISTER TEST

SPECIAL NOTE: This list contains production credits for all cows producing 50 pounds or over of butter fat per month; two-year-olds that are milked only twice daily are published if producing 40 pounds or over per month, and two-year-olds milked three times daily are published if producing 45 pounds or over per month. Decimals and the months' per cent of butter fat are omitted. When more than one month's credit is computed at the same time, only the last month's credit will appear with cumulative totals. These credits are subject to verification and correction until final approval and acceptance and all tests are made on the one-day basis. Animals are tested in seven classes as follows: Five years and over; Sr4, four and one-half to five years; Jr4, four to four and one-half years; Sr3, three and one-half to four years; Jr3, three to three and one-half years; Sr2, two and one-half to three years; Jr2, under two and one-half years.

EXPLANATION OF SYMBOLS

* indicates reentry test.
§ before a breeder's name indicates all cows are milked twice daily.
† before a cow's name indicates a 305-day record on twice-a-day milking.
¶ before a cow's name indicates a 305-day record on three-times-a-day milking.
If a cow is on 365-day test, neither symbol appears before the cow's name.

Owner and Records	Age	Days	Mo.	Production Credit Milk	Production Credit Fat	Total Credit Milk	Total Credit Fat
Adams, H. Malcolm, Oldfarm, Franklin Park, N. J. ARHT							
*¶Cherub's Golden Cherry Blossom							
Comet's Princess Mary	Jr4	305	Apr	497	27	8977	500
*Merrymaker's Governess	Jr2	227	May	893	49	7863	425
*Sir Bondwick's Hope	Jr3	365	Apr	155	8	11200	547
*¶Sundancer's Flora	Sr3	157	Apr	1092	51	6848	310
*¶Susannah of Stone House	Jr4	247	Apr	890	52	8929	456
	Jr4	217	May	1053	58	8056	410
Adams, Jane E., Oldfarm, Franklin Park, N. J. ARHT							
*Golden Rosalie Maxim	Sr4	185	May	1362	63	8573	373
*¶Rycklaver Blossom	Sr4	305	Apr	341	19	7967	430
§Andrick, Julia Rhodes & Whissen, Clarence, Mr. & Mrs., Broadview Farms, Broadway, Va. ARHT							
†Broadview's Kelvin's Faith	Jr2	177	May	780	46	4703	257
†Broadview's Libby	Jr2	145	May	885	43	4235	198
†Broadview's Nance	Jr2	27	May	1092	45		
s. McDonald Farms Pre Kelvin	D. Broadview's Daisy Francine						
Austin, R. J., Liseter Farms, Newtown Square, Pa. ARHT							
Liseter Flame's Clover	Jr2	349	May	992	50	11422	547
*Liseter Honorable Sylvia	Sr4	365	May	556	31	11572	604
¶Liseter Royal Sylvia	Sr2	275	May	1027	53	9425	479
§Baumgardt, Billie Ray & R. P., Lafayette, Ind. ARHT							
*†Luxor's Princess Ruth	Sr4	305	May	483	24	11000	509
Bayville Farms, Incorporated, Norfolk, Va. ARHT							
*Arden Colfax Rose Mary	Sr3	92	May	1583	70	4902	200
s. Riegeldale Emory's Colfax	D. Sedgley Ambition's Ruby						
Arden Colfax Ruth	Jr2	128	May	970	47	4300	201
Arden Maxim Lou	Jr2	120	May	1192	59	4774	221
Arden Royal Della	Jr3	255	May	944	54	9178	524
Arlo Heritor's Queen	Sr2	53	May	969	50	1661	94
s. Fairlawn Maxim's Heritor	D. Rosewald Maxine's Countess						
*Bayville Confident Sally	Sr4	365	Apr	237	12	14244	682
Bayville Duchess Nina	Jr2	365	Apr	818	41	12404	608
*Bayville Fawn Marguerite	6	365	Apr	314	20	8525	517
*Bayville Gay May	7	150	May	1119	54	6207	307
Bayville Levity Dimple	Jr3	365	Mar	183	11	9177	502
*Bayville Lusty's Gladine	8	365	Apr	73	3	12115	583
*Bayville Lusty's Mary	7	114	Apr	1144	51	4212	209
Bayville Maxfern Alma	Sr2	365	Apr	345	17	12112	594
¶Bayville Margaret Marguerite	Sr2	305	May	355	22	8451	505
*Bayville Margaret Marlene	Sr4	80	May	1764	80	4505	195
s. Bournedale General Mars	D. Bayville Margie						
Bayville Margaret Unique	Sr2	204	May	951	48	6156	338
*Bayville Maxfern Dairygirl	Sr4	51	May	1761	92	2825	149
s. Clear Springs' Maxim Raider	D. Maxim's Dairy Maid of Bayville						
Bayville Maxfern Fran	Sr2	92	May	1063	49	3228	158
s. Clear Springs' Maxim Raider	D. Bayville Maxim's Frances						
Bayville Maxfern Light Rose	Sr2	269	May	851	48	8045	462
Bayville Maxfern Little Maid	Sr2	156	May	842	46	4407	235
Bayville Maxfern Margine	Jr2	67	May	962	48	2027	111
s. Clear Springs' Maxim Raider	D. Iceberg's Margie						
Bayville Maxfern Maytime	Jr2	279	May	917	47	8719	460
Bayville Maxfern Nedabell	Jr2	365	Apr	763	44	9512	526
Bayville Maxfern Solo	Jr2	211	May	975	46	6618	342
*Bayville Maxim's Alicia	7	350	May	1073	58	15288	754
*Bayville Maxim's Dolly	7	181	May	876	51	6090	353
Bayville Maxprint Alma	Sr2	173	May	1071	68	6110	339
Bayville Maxprint Alpha	Sr3	53	May	827	51	1407	86
s. Fairlawn Maxim's Imprint	D. Ruayne Lady Alpha						
Bayville Maxprint Bubble	Sr3	365	May	765	52	12180	696
Bayville Maxprint Cella	Jr2	167	May	1021	50	5845	291
*Bayville Maxprint Connie	Sr3	51	Apr	1267	58	2093	96
s. Fairlawn Maxim's Imprint	D. Constance of Cottonade						
*Bayville Maxprint Dairymaid	Sr3	43	May	1248	68	1725	94
s. Fairlawn Maxim's Imprint	D. Maxim's Dairy Maid of Bayville						
Bayville Maxprint Emma	Sr2	211	May	1014	53	7374	401
Bayville Maxprint Fascination	Sr3	121	May	1012	57	4689	268
*Bayville Maxprint Flo	Jr3	92	Apr	1072	51	3539	168
Bayville Maxprint Folly	Sr2	232	May	762	46	5853	339
Bayville Maxprint Glady	Sr2	200	Apr	763	47	4818	301
Bayville Maxprint Honey	Jr2	144	May	1062	58	5061	263
Bayville Maxprint Honoria	Jr3	161	May	1245	69	6371	349
Bayville Maxprint Lassette	Sr2	365	Apr	301	19	10153	590
*Bayville Maxprint Lila	Sr3	201	Apr	1233	59	8729	420
Bayville Maxprint Lure	Jr3	157	May	1054	54	5248	263
Bayville Maxprint Marbelle	Jr2	246	Apr	758	46	6353	360
Bayville Maxprint Mola	Sr2	179	May	992	54	6010	326
Bayville Maxprint Nixie	Jr2	77	May	1014	53	2560	131
s. Fairlawn Maxim's Imprint	D. Bayville Maxim's Nita						
Bayville Maxprint Portia	Jr2	134	May	919	53	4133	211
Bayville Maxprint Queenly	Jr2	102	May	834	45	2667	143
s. Fairlawn Maxim's Imprint	D. Bayville Noble Queenly						
Bayville Maxprint Sapphire	Sr2	365	Apr	11		10507	494
Bayville Maxprint Veradine	Jr3	138	May	856	50	3730	209
s. Fairlawn Maxim's Imprint	D. Bayville Duke's Vera						
*Bayville Maxter Wren	Jr4	283	May	918	57	9922	557
Bayville Noblest Doll	Sr2	148	Apr	1033	47	5146	243
Bayville Norma	Jr2	178	May	941	50	5963	321
*¶Bayville Prince's Bella	7	305	Feb	72	4	11193	464
Bayville Princess Bessie	Sr2	253	Apr	780	47	6368	385
*Bayville Princess Contentment	Jr4	163	May	1098	55	6595	316
Bayville Queen Alice	Jr2	43	May	1273	55	1695	74
s. Bayville Country King	D. Royal Governor's Alice						
*Bayville Queen Anna	Sr4	365	May	96	5	12104	601
Bayville Queen Bess	Jr2	261	May	749	48	6958	430
Bayville Queen Judy	Jr2	128	May	1080	50	4094	201
*Bayville Queen Phyllis	5	365	Mar	693	44	11240	616
*Bayville Queen Portia	Jr4	162	May	1206	58	7031	337
*Bayville Queen Sandra	6	92	May	1325	66	4464	214
s. Bayville Country King	D. Bayville Secret's Sadie						
Bayville Queen Verity	Jr2	211	May	992	52	7163	375
*Belmont View Laddie's Sheen	Sr4	51	May	1275	66	7409	561
s. Riegeldale Emory's Laddie	D. Issaqueena Maxim Betty						
Benton's Excellent Melba	Sr3	217	May	1061	60	9189	503
Benton's Lucky Hattie Lou	5	105	May	1958	107	6785	306
*Blair's Rest Maxim Flora	6	79	May	1722	87	4536	215
s. Bournedale Maxim Coronet	D. Blair's Rest Gloria						
*Blakeford Wave	6	197	May	1082	58	7723	382
*Browney's Sunshine Sue	8	365	Apr	147	7	15690	704
Dairymaid's Peg of South Lawn	10	278	May	1011	53	9144	484
*Dinsmore Queen Murne	7	72	May	1956	74	4289	171
s. Ruayne King's Majesty	D. Dinsmore Myrtle						
Ellerslie Anita	Sr3	365	May	290	14	12556	557
*Fairlawn K. Jolice	Sr4	259	May	1258	66	11730	608
*Fairlawn Maxim's Generous	7	311	Apr	815	52	11154	604
Glenna's Best	Sr2	365	May	705	42	11077	578
Guernsdel Appin Jade	Sr2	269	May	1217	61	11439	565
*Hamhurst Danny Boy's Mabel	5	186	Apr	1166	64	7683	415
¶Homewood Solomon's Flora	Sr2	284	Apr	833	45	8466	464
Homewood Solomon's Louise	Jr2	157	May	1093	54	6351	330
*Horse Shoe F Alma	Sr4	171	May	1025	51	7057	339
*Maxim's May of Grassy Grove	9	85	May	1573	78	4426	216
s. Rose Maxim	D. Flossie Mae of Grassy Grove						
Noble Swain's Betty	5	55	May	168	9	9792	528
Penelope of Rosegill	Sr3	283	May	952	54	10415	560
*Pine Grove K. Rosie's Favorite	7	134	May	1074	47	4815	215
Riegeldale Max's Daughter	Jr2	168	May	885	49	4986	277
Ruayne Bright Minnie	6	157	May	1220	51	6499	316
*Ruayne Noble Dora	5	208	May	1045	51	7929	405
Ruayne Noble Lila	Sr2	48	May	1096	53	1624	79
s. Quail Roost Noble Swain	D. Ruayne Lady Lilac						
*Skugget's Gloria	8	120	May	1703	76	6768	305
Violet's Gem	Sr2	365	Apr	19	1	9032	486
Beaty, Everett R., The Golden Grange, Huntington, Ind. ARHT							
*Golden Grange Bertha	7	202	May	1268	68	8358	422
*Golden Grange Juda	7	365	Mar	205	12	12677	623
*Golden Grange Lea	Sr3	29	May	1530	68		
s. Coronation Watchful	D. Green Meanor Meadow Lea						
¶Golden Grange M. Alta	Sr3	65	May	1165	50	2353	96
s. Meadow Lodge King Masterpiece	D. Coronation Althea						
Golden Grange O. Bubbles	Jr2	316	May	947	47	9653	425
Golden Grange O. Candy	Jr2	365	May	1078	56	12794	576
*Golden Grange O. Hallo	Jr4	108	May	1517	64	5151	224

¶Golden Grange O. Juda Jr2 229 May 976 53 7396 371
¶Golden Grange O. Nora Jr2 124 May 1052 62 4257 207
Golden Grange O. Orchid Jr2 365 May 634 30 10502 476
Golden Grange O. Pearl Jr2 365 May 686 32 13498 585
*Golden Grange O. Princess Jr2 151 May 878 54 4934 260
*Golden Grange O. Star Light Jr2 124 May 941 50 3916 200
*Golden Grange R. Blue Belle 5 51 May 1522 64 2370 107
S. Meadow Lodge King's Raider D. Golden Grange Blue-Bonnet
*Golden Grange R. Crescent Sr4 33 May 1616 71 1712 75
S. Meadow Lodge King's Raider D. Princess Meadow of Manitou
*Golden Grange R. Eva 5 365 Apr 421 22 17470 831
*Golden Grange R. Evangeline Sr3 365 Apr 314 17 16968 775
¶Golden Grange R. Flora Sr3 33 May 1385 55 1457 58
S. Meadow Lodge King's Raider D. Franchester Saint Flora
Golden Grange R. Irene Sr2 51 May 1078 55 1759 87
S. Meadow Lodge King's Raider D. Golden Grange Patience
Golden Grange R. Lulu Jr2 350 May 963 47 11102 510
*Golden Grange R. Meadow 5 159 May 1679 94 9106 449
*Golden Grange R. Oma Sr4 148 May 1383 59 6462 265
¶Golden Grange R. Omega Jr2 175 May 1208 54 7060 310
*Golden Grange R. Pride Lady Sr3 86 May 1732 71 4728 195
S. Meadow Lodge King's Raider D. Juno's Pride of Lea Land Farm
*Golden Grange R. Riga Jr4 193 May 1413 69 9439 402
*Golden Grange W. Daisy Ann 5 29 May 1798 81
S. Meadow Lodge King's Warrior D. May of Tamarack Ridge
*Golden Grange W. Opal Jr4 365 Mar 629 36 12645 655
*Golden Grange W. Pauletta 6 255 May 1253 69 10731 576
*Golden Grange W. Salena 7 115 May 1357 61 4948 228
*Golden Grange W. Starr 6 365 Apr 487 26 15250 741
*Linland Sue Anna Sr4 234 May 1449 73 13393 568
*Lone Manor Master's Cuttie 5 124 May 1505 73 6063 290
Orchard Lawn's Bomber's Ann Jr2 309 May 974 53 10174 536
*Princess Meadow of Manitou 9 45 May 1652 67 2306 99
S. Ridglydale's Garbo Martin D. Princess Crescent of Manitou
*Walker Farms Maestro's Fay 5 190 May 1135 55 7502 350
*Warrior's Queen Mika 5 171 Apr 945 50 6274 338

Beebe, Charles Philip, Eastleigh Farms, Framingham Center, Mass.

*¶Eastleigh Clarissa 6 287 May 1371 66 14423 642
¶Eastleigh Elaine Jr4 106 May 1668 88 5628 283
†Eastleigh Grace Jr2 166 May 960 52 5373 260
¶Eastleigh Halka Jr3 230 May 1042 50 8816 401
*¶Eastleigh Lola 6 235 May 1418 63 12004 514
†Eastleigh Luna Jr2 187 May 943 47 5897 253
*Eastleigh Nelva Sr2 276 May 1200 65 10126 470
¶Eastleigh Nemesia Sr2 230 May 1078 53 8561 404
†Eastleigh Petal Jr3 180 May 938 56 6272 325
*¶Eastleigh Rosalind Sr3 237 May 941 59 9933 534
*¶Eastleigh Ruby Sr2 216 May 1095 63 8359 430
†Eastleigh Winnifred Jr2 279 May 1065 55 10047 444
†Eastleigh Wiona Jr3 132 May 998 53 4724 234
†Grassland Hiwood D-True Jr2 191 May 895 42 5171 230
*¶Walnut Acres Hilda 6 122 May 1714 83 6658 302

§Bennett, J. Henry, Mrs., Ottawa, Kans. ARHT

*†General Lee's Suzette Jr4 35 Jan 1317 75 1496 87
S. Argilla General Lee D. Springdale Susan

§Berry, Ruth & Hartley, High Hollow Farms, Landgrove, Vt. ARHT

*†Allenholm Royal Tilda Jr4 56 May 1307 62 2248 106
S. Allenholm Royal Superb D. Allenholm Theta
*†Lane Farm Promise 7 292 Apr 187 10 10338 452
Nyala Honor's Pearl Sr2 253 May 879 46 7330 364
Ruleewen Devotion's Ingrid Jr2 243 May 799 42 6886 338
†Ruleewen Martha's Princess Jr2 97 Apr 815 40 2662 121
S. Fairlawn Performer's Peer D. Two Brooks Martha
†Ruleewen Nancy's Iris Jr2 188 May 793 42 4999 265
†Ruleewen Pansy's Amaryllis Jr2 92 May 853 42 2668 132
†Ruleewen Promise's Image Jr2 278 May 900 48 9010 407

§Bertholf, Nancy Lee, Green Pastures Farm, Wichita, Kans. ARHT

†Bertholf's Dexter Lilac Sr2 305 Feb 389 24 7086 377

§Bertholf, W. H., Green Pastures Farm, Wichita, Kans. ARHT

†Bertholf's A. C. Sparkle Jr2 48 Apr 803 41 1236 64
S. Comet Augusta's Action D. Royal Clematis
†Bertholf's Action Lou Jr2 68 May 938 42 2060 86
S. Comet Augusta's Action D. Bonnie's Sunbright Lady
†Bertholf's A. L. Lillian Jr2 129 Apr 703 43 3381 192
†Bertholf's D. R. Ruth Jr2 265 May 782 43 6614 364

Biever, W. J. & Son, Biever Farms, Adamsdale, Pa. ARHT

*Alpha Alert Charmaine 5 365 Mar 171 9 14779 730
Alpha Romulus' Amy Sr2 290 May 902 46 8450 444
Alpha Romulus Creammaid Sr2 272 May 1062 51 9106 442
Alpha Romulus Dehra Sr2 307 May 969 46 10119 473
Alpha Romulus Flirt Sr2 279 May 1169 51 10247 456
Alpha Romulus Milkmaid Jr3 355 May 1054 59 12537 696
Alpha Romulus' Miriam Jr2 273 May 968 50 8317 444
Alpha Romulus Paula Jr3 135 May 1139 51 4937 239
¶Alpha Romulus Peachbud Sr2 305 Feb 407 24 8482 420
Alpha Romulus Rita Sr2 328 May 1222 51 12294 563
Alpha Searchlight's Fifi Jr4 112 Apr 1098 62 4372 233
Alpha Searchlight's Flame Sr2 108 May 1180 55 4240 212
Alpha Searchlight's Glamor Jr2 105 Apr 1147 49 4438 187
*Coldspring's Romulus' Juliet 8 185 Apr 1190 62 9295 460
*Coldspring's Romulus' Lelah 6 234 May 1064 53 9313 454
*Gardenville Queen Proda Sr4 117 May 1460 61 6094 312

Blackwelder, P. B., Twin Brook Farm, Mocksville, N. C.

*Royal Count's Daisey Belle 8 273 May 1614 80 14164 760

§Blystone, Irwin L., Win-Ace Guernsey Farm, Berkey, Ohio. ARHT

*†Elmbrook Dorine 5 89 Apr 1276 58 3793 179
†Win-Ace Goldie Jr2 305 Apr 110 6 6835 355
†Win-Ace Margot Sr2 305 Apr 184 10 4882 259
S. Coronation Loyalist D. Aigler Farm Margot

§Bost, A. F. & C. E., Medina, Ohio. ARHT

*†Bethany Wistar's Betty 7 74 May 1131 54 2648 115
S. Green Meads Wistar D. Bethany Favor's Bessie
†Dictator's Polly May of M. D. 10 28 May 1211 66
S. Dictator of Halfred Farms D. Polly Ann of Pokeberry
†Kemwood Georgia's Beth Jr4 51 May 1233 64 1937 105
S. Raemelton C. Bailiff D. Kemwood Premier's Georgia
†Kemwood Premier's Lass Sr3 131 May 1368 59 6148 275
S. Rock Creek Premier D. Cherry Hill Spot's Lassie

†Walnut Valley Royal Dot 5 103 May 1145 54 4062 182

Bradley, S. L., Woussicket Farms, Lafayette, Ind.

*¶Eagle Valley Joffre's Quality Jr4 83 May 1284 61 3491 158
S. McDonald Farms Joffre D. Eagle Valley Hassan Quack
*¶Fawn Isla Diana 5 129 May 1380 62 6105 303
*¶Kramer Farms Ann Sr4 305 Mar 123 5 8318 380
*¶Villa Crest King's Lana Sr4 187 May 1031 50 7039 332
*¶Woussicket Levity King's Lill Sr3 76 May 1266 56 3306 154
S. Villa Crest Levity King D. Villa Crest Lily

Bright, C. D., Hendersonville, N. C. ARHT

*McNaughton's Prima Donna 6 365 Apr 160 10 13544 737

§Broadacre Dairies, Incorporated, Powell Station, Tenn. ARHT

†Gayoso Fayaway Jr2 73 May 1052 53 2600 126
S. Gayoso Coronation Levity D. Zenda Cristiana's Fayaway

§Brown, Frank D., Jr., Mount Ararat Farms, Port Deposit, Md. ARHT

*†Ben Tulloch Levity Maid Sr3 117 May 1213 54 4985 224
*†Fancier's Cheeta of Mt. Ararat 7 105 May 1372 66 5029 254
*Fancier's Della of Mt. Ararat 6 365 Apr 1061 53 16435 734
*†Fancier's Dolly of Mt. Ararat 6 305 May 45 3 10315 537
*Fancier's Ettie of Mt. Ararat 5 304 May 975 53 10916 603
*Fancier's Harriet of Mt. Ararat 6 265 Apr 945 50 8447 424
†Foremost Acme's Sprite Jr4 92 May 1036 52 3179 146
*†Frewvale Alert's Camelia Sr4 220 May 1102 63 9349 513
*†Gerar Belle Foxy 8 305 May 333 16 11006 497
†Gerar Royal Foxy Sr2 252 May 879 41 6865 315
*†Hercules' Dahlia of Mt. Ararat 6 100 Apr 1485 71 5247 246
*†King's Baroness of Mt. Ararat 8 302 May 480 24 10956 522
†Leeside Southern Favor Sr3 190 May 1223 64 7879 407
*†Meadow-Gold Duke's Pauline 13 109 May 1175 53 4415 214
*†Meadow-Gold R. Pride Jr3 78 May 1171 52 3129 148
S. Hominy Hill Rex D. Meadow-Gold Duke's Pauline
*†Mt. Ararat Dauntless Galatea Jr3 305 May 403 17 11480 443
*†Mt. Ararat Dauntless Gilda Sr3 185 May 1147 52 8174 400
†Mt. Ararat Exulted Hera Jr2 226 May 898 41 6895 303
Mt. Ararat Fancier Gazelle Jr3 233 Apr 1041 51 8686 408
*†Mt. Ararat Felicity Sr3 305 Apr 193 10 9566 483
*†Mt. Ararat Fortune Gem Jr3 104 May 1339 65 4552 234
S. Mt. Ararat Royal Fortune D. Rex's Duchess of Mt. Ararat
†Mt. Ararat Harmony Jr2 305 May 236 10 8392 376
†Mt. Ararat Heart of Fortune Jr2 305 May 590 34 6866 388
†Mt. Ararat Honeysuckle Jr2 256 May 720 41 6672 332
*†Mt. Ararat Noble Flower Jr4 69 May 1506 67 3354 157
S. Cesor Muriel's Elbon D. Marlboro Patsy
*†Mt. Ararat Noble Gay Nettie Sr3 151 Apr 1137 50 6398 281
*†Mt. Ararat Noble Godiva Jr3 56 May 1463 70 2457 117
S. Cesor Muriel's Elbon D. Rex's Dieanna of Mt. Ararat
*†Mt. Ararat Noble Grenadilla Jr3 156 May 1066 57 5887 292
†Mt. Ararat Noble Guelder Rose Sr2 305 Apr 122 6 10198 520
*†Mt. Ararat Noble Gypsy Queen Jr3 82 May 1299 57 3591 158
S. Cesor Muriel's Elbon D. Foremost Queeniemae
Mt. Ararat Noble Hilda Jr2 352 May 887 53 11492 603
†Mt. Ararat Noble Hyacinth Sr2 39 May 997 55 1225 67
S. Cesor Muriel's Elbon D. Mt. Ararat Dazzler's Fontain
†Mt. Ararat Queen Irene Jr2 31 May 1113 54
S. Hominy Hill Coronation King D. Mt. Ararat Noble Flower
†Mt. Ararat Queen Isabell Jr2 42 May 1113 51 1434 67
S. Hominy Hill Coronation King D. King's Luelabell of Bolton
*†Mt. Ararat Royal Fantasy Sr4 305 May 111 5 9425 505
*†Mt. Ararat Royal Favorite Sr4 161 May 1324 63 6941 324
*†Mt. Ararat Royal Figurine Jr4 305 May 434 20 10785 460
*†Mt. Ararat Royal Flicka Sr4 181 May 1488 69 9029 431
*Mt. Ararat Royal Florence Jr4 156 May 1079 50 5274 256
*Mt. Ararat Royal Frill Jr4 166 May 1154 60 7051 370
*†Mt. Ararat Royal Gesture Jr3 87 May 1382 66 3928 185
S. Mt. Ararat Royal Valor D. King's Baroness of Mt. Ararat
*Mt. Ararat Royal Gloralind Jr3 323 Apr 248 11 8811 421
*†Mt. Ararat Royal Goldfinch Sr3 211 May 1213 53 9679 400
†Mt. Ararat Royal Hawthorne Jr2 104 May 932 49 3305 147
†Mt. Ararat Royal Heiress Jr2 106 May 999 48 3367 157
*†Mt. Ararat Royal Hellene Jr3 29 May 1319 60
S. Mt. Ararat Royal Valor D. Rex's Aleen of Mt. Ararat
†Mt. Ararat Royal Hermine Jr2 100 Apr 927 44 3133 137
S. Mt. Ararat Royal Valor D. Meadow-Gold Duke's Pauline
†Mt. Ararat Royal Highborn Jr2 129 May 992 46 4202 183
†Mt. Ararat Royal Hirondelle Jr2 97 May 1203 56 3997 192
†Mt. Ararat Royal Hitty Jr2 137 May 1175 54 4949 223
S. Mt. Ararat Royal Valor D. Marlboro Patsy
†Mt. Ararat Royal Illyria Jr2 56 May 1169 46 1872 74
S. Mt. Ararat Royal Valor D. King's Adrianna
*†Noble's Fond Lady Jr4 117 May 1391 68 5348 247
*Rex's Beauty of Fair Field 5 365 May 814 48 12160 626
*†Rex's Dearie of Mt. Ararat 6 58 May 1991 80 3680 145
S. Rex's Vox Pop of Bolton D. Riveredge Premier's Bella
*Rex's Fashionette 5 159 May 1595 70 6794 361
*†Valiant's Charm of Mt. Ararat 7 150 May 1320 63 6959 355
*†Wonderboy's Rosalind of Bolton 10 23 May 1185 51
S. Leda's Wonderboy of Bolton D. Rex's Rosalie of Bolton

Brown, Martin A., Beaver Brook Farm, Wilmington, Vt. ARHT

†Brown's Abbie Jr3 96 Apr 1113 52 3888 189
*¶Brown's Annette Sr3 44 May 1307 62 1814 86
S. Fairlawn H. Hustler D. Phillips F. Erable
Brown's Arlene Sr2 365 May 194 11 7575 381
†Brown's Blend Jr2 278 May 733 40 7184 356
†Brown's Bo-Peep Jr2 284 May 767 40 7336 354
†Brown's Bountiful Jr2 80 May 912 46 2226 101
S. Fairlawn H. Hustler D. Phillips F. P. Barbara
†Brown's Bounty Jr2 52 May 1191 58 1915 93
S. Fairlawn H. Hustler D. Beaverbrook Glenrose
†High Mowing Diamond Enorca Jr2 155 May 913 41 4777 223
*Phillips F. Erable 6 365 Apr 30 2 8663 455
*†Phillips P. New Year 7 143 May 1260 51 6635 281
†Valleybrook Coronet Orchid Jr3 50 May 1122 53 1692 80
S. Bournedale King Coronet D. Spar Hill Orchid 2d

§Brundige, W. P., P. L. & Angie, Elm Echo Farm, Columbus, Ohio. ARHT

Alder Lea's Mirth Sr2 61 May 1235 58 2328 110
S. Coldspring's Beauty's Archer D. Stonebrook Mirth
Elm Echo L. Countess Jr2 325 May 873 43 9237 528
*Pollyanna Molly of Elm Echo 5 137 May 1690 64 6799 294
S. Welcome-In Cupid D. Anne of Cherry Hill
R. F.'s Albill's Fancy Sr2 365 May 104 5 9853 457

Camp, Edith Clay, Holliknoll Farm, Franklin, Va. ARHT

*Holliknoll Maxim Martha	5	140	May	1407	76	6354	319
Holliknoll Maxim Hector	Jr2	365	May	265	15	9209	546
¶Holliknoll Maxprince Viola	Sr2	273	May	774	46	7304	439

Camp, Leon Clay, Holliknoll Farm, Franklin, Va. ARHT

¶Holliknoll Maxim Effie	Jr2	236	May	834	49	6319	344

Camp, W. M., Holliknoll Farm, Franklin, Va. ARHT

Arlo Golden Hattie	Jr4	365	May	303	16	12298	618
*Bayville Maxprint Flash	Sr3	109	May	1260	59	4956	221
Bear Haven Maxim's Nigellia	Sr3	151	Apr	1008	55	5224	261
Blair's Rest King's Nell	Sr4	105	Apr	818	51	3253	164
*Davisson Farms Diana	7	365	May	570	25	18619	823
*Dinsmore Princess Fides	9	96	May	1864	70	5673	255
*Fairlawn Maxim's Hortense	7	74	May	1369	62	3227	144
s. Quail Roost Rose Maxim	D. Fairlawn Burnella						
Gayeso Salome	11	273	May	956	50	8599	431
*Holliknoll Holly Bet	6	58	May	1529	69	2809	120
s. Rockingham Royal Sailor	D. Camp's Raymost						
¶Holliknoll Maxim Bountiful	Jr3	305	May	260	15	7965	470
¶Holliknoll Maxim Carol	Jr3	305	May	30	1	9170	448
¶Holliknoll Maxim Gladys	Jr4	302	Apr	664	36	8228	439
¶Holliknoll Maxim Gloria	Jr2	305	Apr	92	5	8294	455
¶Holliknoll Maxim Janice	Sr2	305	Apr	244	13	7565	362
¶Holliknoll Maxim Marian May	Sr2	305	May	22	1	8825	463
¶Holliknoll Maxprince Christine	Jr2	55	May	1088	51	1890	85
s. Holliknoll Maxim Prince	D. Dinsmore Maxmost Floral						
¶McDonald Farms S. Nirvina	Sr2	45	May	1095	57	1530	76
s. McDonald Farms Steadfast	D. McDonald Farms Irvina						
*Rosewald Max's Melba	Sr4	61	May	1816	88	3296	168
s. Rosewald Max	D. Rosewald Norma's Debora						
¶Ruayne Noble Pat	Jr3	305	Apr	25	1	8947	429

§Carbuhn, Estel M., Claudesta Farm, Genesee, Idaho.

†Claudesta Sparkles	Jr4	178	Apr	816	50	6343	379

Carlson, C. I., Shady Oak Farm, Guilford College, N. C. ARHT

*Comet's Beatrice of Skuggek	7	52	May	1865	82	2872	138
s. Riegeldale Emory's Comet	D. Maxie's Cherry Girl						
*Comet's Jeanette of Skuggek	6	358	May	1072	62	14686	779
*Skuggek Comet Esther	Jr2	122	May	929	53	3752	201
*Skuggek Comet Nana	Jr2	53	Apr	815	45	1410	73
s. Riegeldale Emory's Comet	D. Shamrock of Trinity's Nancy						
*Skuggek Comet's Allie	Sr3	183	May	1041	51	6114	299
Skuggek Comet's Amaryllis	Sr3	49	May	1372	83	2184	125
s. Riegeldale Emory's Comet	D. Sik-co King's Armedia						
*Skuggek Comet's Daisy Mae	Jr4	175	May	1131	54	6999	341
*Skuggek Comet's Elisa	Jr3	131	May	1264	59	5091	233
*Skuggek Comet's Linda	Jr3	122	May	971	51	4211	210
Skuggek Comet's Maiden	Sr3	183	May	1167	63	7172	368
*Skuggek Comet's Sidereal	Sr3	216	May	1081	62	8156	433
Skuggek Comet's Spotwood	Jr3	42	May	1486	75	1928	95
s. Riegeldale Emory's Comet	D. Bess's Spotwood						
*Skuggek Comet Stardust	Jr2	133	May	867	45	3593	173
s. Riegeldale Emory's Comet	D. Skuggek's Golden Maid						
*Skuggek Comet's Trinity	Sr3	365	May	376	25	11336	655
*Skuggek Lady Alice	Jr4	274	May	1028	57	10538	535
*Skuggek Lady Cheery	Sr3	32	May	1301	61	1342	63
s. Riegeldale Judy's King	D. Comet's Beatrice of Skuggek						
¶Skuggek Lady Dassel	Jr3	236	May	985	54	8146	455
¶Skuggek Lady Flora	Sr3	83	May	1160	60	3362	194
s. Riegeldale Judy's King	D. Skuggek Comet's Aurora						
*Skuggek Lady Mamie	Sr4	64	May	1150	52	2540	113
s. Riegeldale Judy's King	D. Comet's Beatrice of Skuggek						
*Skuggek Lady Princess	Sr2	169	May	977	50	5173	273
*Skuggek Lady Royal	Jr4	37	May	1415	62	1676	73
s. Riegeldale Judy's King	D. Skuggek Banker's Princess						
*Skuggek Lady Verity	Jr4	196	May	1045	61	7635	429
*Skuggek Lady Walker	Sr4	186	May	1083	65	7321	463
*Skuggek Maxim Cora	5	365	Apr	938	61	14381	803
Skuggek Noble Mattie	Jr2	246	May	1077	46	9080	386
*Skuggek's Comet's Dolly	Sr4	183	May	1148	63	6695	352
Skuggek's Comet's Ellen	Sr4	102	Apr	1255	64	4320	223
*Skuggek's Daisy	5	278	May	1048	56	11631	637
*Skuggek's Lady Alene	5	232	May	1053	61	8054	438
*Skuggek's Lady Cleo	5	73	May	1586	90	3820	219
s. Riegeldale Judy's King	D. Shamrock's Rozie						
*Skuggek's Lady Glow	Sr3	115	May	977	59	3569	204
Skuggek's Lady Matilda	Sr4	270	May	846	57	8404	530
Skuggek's Lady Mona	Sr4	255	May	920	55	8821	514

Chapin, Arthur J., Vanity Farm, Brandon, Wis. ARHT

Forward's Bea of Vanity	Sr2	365	Apr	108	5	9977	447
*Forward's Lila of Vanity	Jr2	365	May	343	14	9747	415
L. F. Destination	Jr2	53	May	1010	48	1636	78
s. Jonacre Vanity	D. L. F. Betsey						
*Peggy R. of Vanity	5	74	May	1337	55	2918	121
s. Rockingham Reliable	D. Peggy of Vanity						
*Polly Ann of Vanity	Jr3	58	May	1364	63	2329	107
s. Joyce's Prince of Vanity	D. Polly of Vanity						
*Reliable's Patricia	Sr3	365	Apr	367	19	13396	658

Church Farm School, Glenloch, Pa.

*†Admiral's Cupid of C. F. S.	Jr4	92	May	1113	64	3667	199
†Charles' Bunny of C. F. S.	Jr3	102	May	887	53	3154	165
*Charles' Corinne of C. F. S.	Jr2	117	May	981	54	4038	197
s. Gardenville King's Charles	D. Roamer's Colleen of C. F. S.						
†Charles' Dotie of C. F. S.	Jr2	31	May	1027	54		
s. Gardenville King's Charles	D. Whitford's Dorothy						
¶Charles' Duchess of C. F. S.	Jr2	305	Apr	409	25	9377	469
†Charles' Milady of C. F. S.	Jr2	77	May	766	40	1954	100
s. Gardenville King's Charles	D. Church Farm School's Mildred						
¶Charles' Susie of C. F. S.	Jr2	177	May	856	50	5505	278
†Charles' Tulip of C. F. S.	Jr2	181	Apr	683	41	4711	228
†Charles' Vanity of C. F. S.	Sr3	73	May	1216	60	2904	144
s. Gardenville King's Charles	D. Duke's Merrily of C. F. S.						
¶Church Farm School's Dale	Jr3	116	May	1045	52	4337	208
*Duke's Princess of C. F. S.	5	365	Apr	477	32	12911	752
*¶Duke's Princess Rose Queen	6	101	May	1421	65	4766	206
†Prince Lee's Feima of C. F. S.	Jr2	212	May	777	40	5402	239
s. Gardenville Prince Lee	D. Roamer's Mollie of C. F. S.						
*†Roamer's Colleen of C. F. S.	Sr4	67	May	1341	66	2935	151
s. Strongheart's Roamer	D. Peter Pan's Aileen of Whitford						
*Whitford's Flower Girl	9	151	May	1170	63	5917	282

§Clever, George H., Cleverlands, Tracy, Calif.

†Cleverlands Ambler's Cream Pie	Jr3	108	May	1213	56	4610	218
s. Cleverlands Ambler	D. Cleverlands Royal Sweety Pie						
†Cleverlands Bishop's Pomona	Jr4	119	Apr	922	51	4547	231
*†Cleverlands B.'s Sweetheart	Sr4	101	Apr	1192	56	4285	198
*†Cleverlands Dorie	Sr3	305	May	273	15	9139	430
*†Cleverlands Royal Angel Face	Sr4	82	May	1360	64	4002	213
s. Faretti's Farm Ethel's Royal	D. Royal Sweety Face						
*†Cleverlands Royal Zoe	Sr4	82	Apr	1412	66	3867	203
†Cleverlands Rudy's Francie	Jr2	305	Apr	163	9	9398	496
†Cleverlands Rudy's Lilac	Jr2	253	May	991	44	8806	392
†Cleverlands Rudy's Marcheta	Jr2	158	May	917	44	5095	239

§Clever, James A., Cleverlands, Tracy, Calif.

†Cleverlands Mistress Ilene	Jr2	73	May	1125	49	2646	115
s. Western Glow Royalmost	D. Elbow Creek Irene						

§Clever, John R., Cleverlands, Tracy, Calif.

*†Elwood Jack's Susan	Sr3	86	May	1278	73	3733	199
s. Rancho Nicasio Valor's Jack	D. Ellwood Holly's Susan						
†Kearney Park Gloriana	Jr2	253	May	717	40	7585	404
*†Whites Bridge Doug's Doreen	Jr3	140	Apr	938	51	4878	258

Clifton, J. D. & Barker, M. L., Lebanon, Ind. ARHT

¶Great Oak's Glory Princess	Jr3	238	May	477	27	8159	374
*Jordan's Grace	8	314	Apr	50	2	10364	437

Coble, Eddie Coltrane, Maegeo Farms, Lexington, N. C. ARHT

*Langvalley Tide's Vivian	Sr4	251	May	1158	58	10322	497
¶Maegeo Dynamo's Matilda	Jr2	107	May	1057	56	3950	199
s. Langvalley Double Dynamo	D. Matilda's Maxine						
*¶Matilda's Maxine	6	155	May	964	60	6452	386

Coble, George S., Maegeo Farms, Lexington, N. C. ARHT

*¶Adjuster's Halo of Pine Grove	8	209	May	1433	62	9498	418
*¶Alert's Dottie of Mt. Ararat	7	52	May	1609	65	2626	113
s. Langwater Alert	D. Bolton's Annabelle Natie						
¶Alert's Feather of Mt. Ararat	Sr4	225	May	1236	58	10092	513
Allenholm Lillian	7	365	Apr	117	5	13350	567
*Annie Lee of High View	6	365	May	296	18	12887	721
*Appin's Phylis	7	305	May	247	10	9647	467
*¶Brooke's Cross Camilla	5	305	May	86	4	8858	480
*¶Brooke's Cross Carlotta	7	133	May	1321	60	5978	285
*¶Brooklandwood Debby	Sr3	69	May	1347	60	3190	144
s. Brooklandwood Reward	D. Brooklandwood G. Beauty						
¶Burkeville No Max Valor Swan	Jr3	68	Apr	1010	54	2659	141
s. Quail Roost No Max Valor	D. Springtime's Charlie's Swann						
*Calder Farm Mary Baby	7	365	May	472	25	11395	586
*Channel Point Cameo	5	166	Apr	1108	56	6506	338
*Chinquapin Darlene	Jr3	140	May	1324	54	6858	294
*¶Clara's Valor's Countess	5	110	Apr	1175	51	4800	219
*Clara's Valor's Lily	Sr4	365	May	392	18	12538	578
*¶Coble's Ideal Carrie	6	56	May	1833	71	3433	135
s. Midview's Carl	D. Walnut Shade's Jessie						
Coble's King's Winnie	Sr4	365	May	633	37	12744	703
Coble's Knight's Kathy	Sr4	226	May	1098	62	10090	531
*¶Coble's Maxim's Maida	5	77	May	1405	67	3692	172
s. Quail Roost Edward's Maxim	D. Graceland Max Maid						
*Coble's Prince's Maxim	6	263	May	996	61	10741	590
Coronation Majestic's Diana	Sr2	263	May	1208	68	10347	518
*¶Counsellor's Bessie of Salem	Jr3	99	May	1371	66	4508	189
s. Boulder Bridge Counsellor	D. Larraine's Dolly of Salem						
*Cummings' Maxim Dorothy	7	336	May	1054	56	13630	653
*¶Cumming's Maxim Ruby	7	305	May	237	11	12155	609
*Curles Red Rose Maisie	5	224	May	1152	56	10213	493
*Curtiss Candy Levity Barbara	6	191	May	1416	73	9966	430
*¶Dairy Maid of Birch Brae	9	53	May	1673	66	2788	104
s. Chedco Dividend	D. Fairy of Birch Brae						
¶Dillon's Lucky Elsie	Jr4	217	May	1057	57	8932	465
¶Dillon's Lucky Lady	Jr4	157	Apr	1030	50	5973	305
*¶Dinsmore Coquette	7	305	Apr	92	5	10549	525
*¶Dinsmore Queen Kewpie	7	88	May	1379	55	4030	159
s. Ruayne King's Majesty	D. Dinsmore Faymost Christobel						
*¶Dudley's High View Lady 2d	7	233	May	1077	51	9346	455
*¶Elkhardt's Beauty	5	134	May	1209	54	6400	268
*¶Ellerslie Buttercup	6	293	May	1174	58	13155	646
*¶Fair Oaks Archer's Elfreda	Sr3	305	May	848	46	10720	550
*¶Graceland Beau Nannie	11	305	May	89	4	10091	523
*¶Grassy Grove Majesty's Lark	Sr4	72	Apr	1312	53	3434	137
s. Clear Springs Maxim Majesty	D. Knightingale Maxim's Nancy						
*Grassy Grove Maxim's Posey	8	185	May	1196	74	8882	472
*¶Green Meads Dame Minoel	Jr4	69	May	1650	61	3454	126
s. Langwater Vindicator	D. Barbian Minoel						
*¶Gylden Weatherman's Sleepy	5	127	May	1348	69	6069	279
*¶Hazelwood's Kite	8	126	May	1447	66	6224	296
¶Helma of Kettle Range	Jr4	305	May	195	11	7395	415
*Hillandale Cavalier's Xcelia	Sr4	194	May	1379	74	10082	518
*Hillandale Golden Claire	10	329	May	1054	60	13600	753
*¶Hillside Maxim C. Celia	Jr4	46	May	1368	62	2041	94
s. Quail Roost Royal Count	D. Marietta of Cottonade						
Hillside Maxim Judy	Jr4	365	May	652	31	12343	608
*¶Hillside Maxim P. Barbara	5	164	May	1383	65	8134	368
*¶Hillside Maxim P. Maxine	6	137	May	1253	60	7012	329
*Hillside Maxim P. May	Sr4	169	May	1082	52	7136	354
*¶Hillside's Iris	6	115	May	1274	64	5232	234
s. Blakeford Shogun	D. Hillside Philosopher's Pride						
*Hillside Valorous Charm	6	285	May	1341	65	12751	623
*Hillside Valorous Christine	7	333	May	955	53	12334	656
*¶Ideal's Champ's Fanny	Jr4	124	May	1299	63	5562	261
*¶Ideal's Chief's Della	7	82	May	1019	50	2987	148
s. Ideal's Chief	D. Ideal's Gardenius' Dell						
*¶Ideal's Claremont's B. Butter	Jr4	121	May	1198	73	5492	274
*¶Ideal's Claremont's Emily	Sr4	51	May	1796	72	2907	111
s. Ideal's Claremont	D. Ideal's Peter's Emily						
*¶Ideal's Claremont's Golda	Jr4	110	Apr	1480	72	6032	254
*Ideal's Claremont's Hyacinth	Jr4	161	May	1007	50	6616	321
*¶Ideal's Claremont's Morna	Jr4	109	May	1457	65	5437	242
*¶Ideal's Claremont's Rubina	Jr4	71	Apr	1175	52	2949	124
s. Ideal's Claremont	D. Ideal's Chief's Rubina						
*†Ideal's Jubilee's Dawn	Sr4	111	May	1357	58	5502	234
s. Ideal's Jubilee	D. Ideal's Peter's Dawn						
*¶Ideal's Laddie's Lillian	Jr4	98	May	1283	68	4242	215
s. Ideal's Sequel Laddie	D. Springdale Villa Lillian						
*¶Ideal's Prestige's Fancy	Sr4	78	May	1609	74	4273	191
s. Ideal's Prestige	D. Ideal's Edward's Fancy						
*¶Ideal's Traveller's Lucy	Sr4	106	May	1514	69	5113	210
*¶Ideal's Traveller's Orpha	Jr4	115	May	1765	75	6987	295
*¶Kembrooke Bernice	Sr4	130	May	1263	56	6113	273

*¶Kembrooke Lady 7 108 May 2026 71 7395 263
s. Caumsett Valor D. Leaside Pixie
*¶Kenmoor Maxim Garnet Jr4 129 May 1060 58 4903 255
*Kenmoor Maxim Primrose 5 175 May 1016 51 6662 307
King's Lady Betty Jr4 364 May 919 59 11537 658
¶Lancresse Kaye 5 138 May 1082 55 5409 265
¶Langmore A. Directress Jr4 305 Apr 194 12 10853 578
¶Langmore A. Lucy 5 79 May 1662 83 4164 196
s. Coronation Agitator D. Langmore Idol Laila
*¶Langmore Flag 5 106 May 1476 69 5215 224
s. Flying Horse Master's Indian D. Indian Rex's C-ca Flag
¶Langmore Idol Modernella 6 305 May 315 17 11947 604
*Langvalley Apple Blossom 6 224 May 1301 70 10747 549
*¶Langvalley Belinda 7 207 Apr 1196 50 9802 404
*Langvalley Prince's Lady 10 221 May 1067 53 9798 470
¶L. Anniversary Elizabeth 6 173 May 1087 53 6709 326
*Lauxmont Nugget's Nocturne Jr4 154 May 1134 53 6805 337
*¶Lurvendale Diplomat Doreen Jr4 94 Apr 1314 57 4748 222
*¶Maegeo Bonita Jr2 98 Apr 928 48 3075 161
s. Rex's Exulted of Mt. Ararat D. Alert's Best Yet of Mt. Ararat
¶Maegeo Carla Jr3 72 May 1564 63 3557 142
s. Rex Faultless of Mt. Ararat D. Alert's Carla of Mt. Ararat
*¶Maegeo Colfax's Cindy Sr3 224 May 1231 53 10162 446
¶Maegeo Columbine Sr2 103 Mar 1049 53 3629 163
*¶Maegeo Coquet Lady Sr2 96 May 973 47 3340 153
s. Cesor Muriel's Elbon D. Fancier's Coquet of Mt. Ararat
Maegeo Dabson's Anne Jr4 53 May 1350 83 2280 136
s. Sky Brook Maxim Brill Dabson D. Terrace Farm's Queen Anne
¶Maegeo D Roxanne Jr2 74 May 1121 54 2749 132
s. Terrace Farm's Dynamo D. Maegeo Valor's Roxanna
Maegeo D Valerie Jr2 201 May 990 48 6338 342
¶Maegeo D Winnie Jr2 95 Apr 902 46 2820 144
Maegeo Dynamo Fern Sr2 178 May 1299 61 8147 365
¶Maegeo Dynamo Lady Jr2 218 Apr 1086 47 7836 354
¶Maegeo Dynamo's Kate Jr2 273 May 864 45 8516 438
Maegeo Emory's Aline Sr3 181 May 1027 58 6641 333
Maegeo Explorer's Queen Jr3 215 May 1174 64 9058 452
¶Maegeo Flag Jr2 115 May 915 51 3647 174
Maegeo Jeff's Dorothy Sr3 240 May 1134 52 9696 463
¶Maegeo Jenny Jr3 305 May 58 3 8093 446
*¶Maegeo Mainstay Fern Sr3 84 May 1026 53 3465 160
s. Appin's Main Stay D. Appin's Phylis
¶Maegeo Maxim Rachel Sr2 204 May 859 46 6690 371
Maegeo Maxim's Annabell Jr2 284 May 875 50 8336 418
¶Maegeo Maxim's Bonnie Jr2 221 May 968 48 6683 338
¶Maegeo Maxim's Carol Jr2 147 May 1119 47 5529 236
¶Maegeo Maxim's Lamar Jr4 305 Mar 590 33 10129 500
¶Maegeo Maxim's Suzette Sr3 305 Apr 156 9 6601 367
Maegeo Queen Aldine Jr2 234 Apr 833 48 6215 325
¶Maegeo Queen Alicia 5 106 May 1355 76 4893 226
s. Sky Brook Maxim Brill King D. Zimalcrest Design's Alicia
¶Maegeo Queen Bliss Sr3 52 May 1754 76 2813 132
s. Sky Brook Maxim Brill King D. Coble's Ivanhoe Bliss
Maegeo Queen Charm Jr3 189 May 1130 59 7092 377
Maegeo Queen Countess Sr3 274 May 916 50 8280 460
Maegeo Queen Dainty Sr2 270 May 895 46 9376 455
¶Maegeo Queen Lucy Jr3 201 May 1185 57 8421 427
*¶Maegeo Queen Maid Sr3 42 Apr 1405 52 1953 76
s. Sky Brook Maxim Brill King D. Appin's Maiden
¶Maegeo Queen Maxine Jr3 120 May 1173 60 5008 250
Maegeo Queen Polly Jr2 181 May 998 55 6215 319
¶Maegeo Queen Sarah 5 49 May 1671 87 2648 139
s. Sky Brook Maxim Brill King D. Walnut Shade's Sarah
¶Maegeo Rachel Jr3 305 May 24 1 6172 344
¶Maegeo Tranquill Sr2 129 May 973 47 4062 195
¶Maegeo Valorous Lucy Sr2 59 May 1057 48 2076 93
s. Quail Roost King Valorous D. Ruayne Illustrator's Lucy
Maegeo Valorous Martha Jr2 177 Apr 906 47 5394 273
Maegeo Valor's Cherry Jr2 204 May 1004 46 6810 310
¶Maegeo Valor's Emarie Sr3 272 May 997 51 9423 488
¶Maegeo Valor's Halo Jr2 137 Apr 914 47 4660 226
¶Maegeo Walley Jr2 138 May 957 53 4424 222
*¶Majesty's Luxury 7 121 May 1327 60 5322 261
Malbi Vista's Maxim Noline Sr2 365 May 105 5 7246 391
*¶Manor Glen Mabel Jr4 141 May 1260 56 6586 291
*Marcus' Violet 8 251 May 1083 53 10019 501
*¶Marhawk Dividend's Neila 6 90 May 1467 54 4429 163
s. Boulder Bridge Dividend D. Boulder Bridge Nell
*¶Marshallane's C. Laurel Jr4 154 Apr 1257 66 6801 360
*¶Maxim Majesty's Jean 7 170 May 1386 58 8290 372
*¶Maxim Majesty's Martha 8 97 May 1859 85 6123 286
s. Croasdaile's Maxim's Majesty D. Pine Wood's Martha
*¶Maxim's Majesty's Faithful 5 120 May 1382 69 6166 297
*¶Maxim's Majesty's Polly 6 63 May 1274 63 2546 124
s. Croasdaile's Maxim's Majesty D. Pine Wood's Jean
*¶Maywood C. Jane 6 63 May 1849 69 3623 127
s. Langwater Cambra D. Maywood Jean
*Midview Chieftain's Lizzie 5 296 May 1255 73 12073 624
*¶Midview Majesty's Valentine 5 107 May 1326 57 5314 235
s. Bournedale Golden Majesty D. Midview's Valentine
Mize's Lady Belle Sr3 365 Apr 472 26 12387 658
*¶Mt. Ararat Alert's Columbine 7 100 May 1329 56 4376 189
s. Langwater Alert D. Fern Spring Mamie
¶Old Timbers Hydrangea 5 305 Apr 613 34 10300 552
*¶Old Timbers Sally Sr4 92 May 1725 74 5268 220
s. Old Timbers May Royal D. Old Timbers Lucretia
*¶Pauline of Milestones 9 142 May 1700 78 8727 412
*¶Pharos Baron's Quess 6 170 May 1081 63 7024 395
Pharos Beckan Sr4 280 May 1237 56 13293 582
*¶Pharos Coronation Lady 8 61 May 1639 72 3236 139
s. Coronation Ferdinand D. Lady Betsy of Pharos
Pretty Girl of Locust Grove 5 299 May 895 50 10585 560
*¶Quail Roost Ideal Pet 9 80 May 1129 53 2982 150
s. Quail Roost Maxim's Ideal D. Quail Roost Maxim's Ebony
*¶Ringgold Alta 6 80 May 1827 83 5108 213
s. Broadland Baronet D. Mt. Logan Alta
*¶Rolling Hills Daisy 5 180 May 1252 60 8251 391
*¶Royal's Evelyne of Z. H. Jr4 125 May 1378 52 6044 237
*¶Ruben's Rachel 9 66 May 1557 75 3323 160
s. Blakeford Ruben D. Periwinkle of Sunset Hill
*¶Sarnia Farm Charm Jr4 112 May 1811 69 7013 278
¶Spruce Run Bft. Chief's Rosette Jr3 112 May 1433 55 4665 205
s. Hilltop Butterfat Chief D. Spruce Run Clara's Bft. Rosi
¶Spruce Run Bft. Laddie's Cheryl Sr2 151 May 1256 61 6603 306
*¶Spruce Run Carillon's Susan Sr3 84 May 1452 65 4192 196
s. Two Brooks Carillon D. Spruce Run Buttercup Susi
Spruce Run Cavalier's Merry Sr3 365 May 529 27 12601 600
¶Spruce Run Cavalier's Viol Sr4 62 May 1783 72 3467 139
s. Glenburnie Cavalier D. Spruce Run Butterfat Violet
*Spruce Run C. H. B. Fanny 5 356 May 1296 71 16890 918

Spruce Run Cherub's Charity 5 202 May 879 51 6718 345
Spruce Run Darelu Sr3 148 May 1037 55 5170 257
*¶Spruce Run Marvel's Dora Jr4 138 May 1573 72 7785 340
Spruce Run Marvel's Prettymaid Sr2 256 May 883 48 8235 421
¶Spruce Run Monarch's Argenta Sr3 201 May 1052 59 7580 431
*¶Spruce Run Oberon's Bella Jr4 93 May 1414 70 4488 222
s. Butterfat Oberon D. Wonderland Wisconsin Belle
*Spruce Run Oberon's Iona Sr4 299 May 434 21 10376 501
*¶Spruce Run Oberon's Ruth 5 81 May 1188 55 3298 157
s. Butterfat Oberon D. Spruce Run Cherub's Ruthie
*¶Spruce Run Oberon's Susi 5 91 May 1843 87 5834 283
s. Butterfat Oberon D. Spruce Run Buttercup Susi
Spruce Run Shanty's Mame Sr3 365 May 424 22 12446 661
*Sunbeam's Lydia of Namreg 6 313 May 956 41 11476 554
*¶Sunnyside Cindy 9 100 May 1844 58 6462 226
s. McDonald Farms Royal Dan D. Sunnyside Carol
*¶Susanne of Craigland 5 59 May 1526 66 3690 160
s. Guernsey Grove Holless D. Yeksabel of Craigland
*¶Templar's Maisie of Monroe Sr2 114 May 1200 56 4623 206
*Terrace Farm's Aldine 5 365 May 446 20 14872 687
*¶Terrace Farm's Loretta 5 244 May 969 52 8981 468
¶Terrace Farm's Pauline 8 113 May 1546 66 5950 256
*¶Traxdale Knickmost Keepsake 6 104 May 1196 59 4741 219
s. Klondike Knickmost D. Fairlee Acres Maxim Fern
*¶Valor's Duchess Felicia Sr4 86 May 1354 62 4090 177
s. Wey Acres Valor Jerry D. Pearl's Duchess of Alta Vista
*Valor's Luxury 5 365 May 493 28 16655 875
*Walnut Grove Arbutus 7 365 May 144 7 10874 521
*Walnut Grove St. Nellie 5 139 May 1072 65 5725 309
¶Waupun Love Sr3 182 May 1037 52 7502 359
¶Waupun Mispah 5 208 May 918 50 8208 430
*¶Willow Brook King's Starlight Jr3 66 Apr 1393 51 3069 114
s. Meadow Lodge King's Gentleman D. Willow Brook Valmead's Iris
¶Wood Ford Governor's Geisha 5 127 May 1377 61 6012 262
Wood Ford Warden Grace Jr4 286 May 988 53 10864 544
¶Wood Ford Whisper 5 155 May 916 52 4982 279
*¶Wood Ford Winters 5 48 May 1483 67 2241 100
s. Green Meads Warden D. Wood Ford Governor's Dintie
*¶Woodside Hall Kind Harriet 8 101 May 1725 62 5993 236
s. Franchester Kinsman D. Woodside Hall Knollton Bess
*¶Woodside Hall Knollton Happy 8 109 May 1437 68 5430 261
Woodside Hall Knollton Kesta 5 280 May 1097 66 12068 638

Coker's Pedigreed Seed Company, Hartsville, S. C.

*¶Burch's Butterfat Virginia Sr4 305 Apr 536 23 14274 630
Clear View No-Max Cecelia Jr2 155 May 1001 46 5231 249
*¶Coker Butterfat Rose Sr3 114 Apr 1250 62 5885 283
*Coker Helen's Silver Louise Jr4 253 May 1198 55 11551 590
¶Coker Maxim's Ada Jr2 305 May 1052 56 13151 675
¶Coker Mck Carnation Jr2 305 May 338 18 8853 480
Coker Mck Charlotte Jr2 243 May 1069 49 8870 450
¶Coker Mck Levity Jr2 305 May 321 19 9492 495
*Coker Peerless Elta 5 257 May 1063 58 10516 567
¶Coker Steadfast Countess Sr3 92 May 1393 61 4157 200
s. Clear Springs' Steadfast D. Clear View Prince's Pet

§Connecticut, University of, Storrs, Conn. ARHT

*†Beletta Betsy Storrs Sr3 47 Apr 1414 52 2243 85
s. McDonald Farms Jeweler D. Betsy Beula Storrs
*†Betty Beula Storrs Sr4 159 May 1270 52 8062 346
*Blooming Beauty Storrs 6 365 May 325 18 13923 719
*†Caroline Carmen Storrs Sr3 80 May 1059 51 2822 135
s. McDonald Farms Ferdinand D. Carmen Cedilla Storrs
*†Cassie Cerise Storrs 7 152 May 1442 57 7907 329
*†Fickle Beauty Storrs 8 113 Apr 1254 57 5234 257
*†Happyholme Regal Susette Jr3 89 May 1221 54 3766 176
*†Maple Lane Designer Genevieve 6 51 Apr 1554 66 2712 111
s. Fairlawn Peerless Daigner D. Maple Lane Genevieve
*†Pharos King's Queenette 7 127 May 891 51 4401 222
*†Sandra Spooky Storrs Sr4 219 Apr 1024 53 10212 483
*†Wychmere Claretto 5 45 Apr 1303 54 1914 88
s. McDonald Farms Adonis D. Meadow Springs Clara Belle

Conover, Clifford L., Conover's Hightstown Guernsey Dairy, Hightstown, N. J.

Cavalier's Queen of Mercer Jr4 120 May 1231 70 5075 274
s. Gold King Cavalier of Mercer D. Hillside Ted's Queen
Commander's Polly of Mercer Sr4 275 May 1013 69 10912 661
Commander's Shirley of Mercer Sr4 310 May 1382 83 13561 754
*Hillside Hope 13 365 Apr 673 28 19938 910
*King's Anita of Mercer 7 148 May 1767 92 8553 421
s. Rose Gold King of Mercer D. Gold King's Anita of Mercer
King's Gold Queen of Mercer Sr2 272 May 1055 58 9066 490
Lad's Daisy of Mercer Sr4 228 May 1492 83 12006 644
*Lad's Hope of Mercer 8 286 May 1168 67 11808 625
Mars' Lassie of Mercer Jr2 44 May 1195 49 1651 69
s. King's Mars of Mercer D. King's Lassie of Mercer
O. K.'s Butter Queen of Mercer 12 365 Apr 98 6 14562 845
Otto's Hope of Mercer 10 365 May 498 24 15884 760

Conover, Clifford L., Mr. & Mrs., Conover's Hightstown Guernsey Dairy, Hightstown, N. J.

Cavalier's Iris of Mercer Jr4 54 May 1671 85 2896 148
s. Gold King Cavalier of Mercer D. King's Iris of Mercer
Cavalier's Wallie of Mercer Sr3 243 May 1059 57 9675 510
King's Cinderella of Mercer Sr2 206 May 1304 66 8999 442
King's Doloris of Mercer Jr3 90 May 1396 77 4108 215
s. Rose Gold King of Mercer D. Lad's Itchen's Doloris
King's Wallie of Mercer Jr3 146 May 1382 68 6798 354
s. Rose Gold King of Mercer D. Ruby's Wallie of Mercer
Lad's O. K. Maggie of Mercer 6 92 May 1785 98 5453 282
s. Glenburnie Golden's Lad D. O. K.'s Maggie of Mercer
*Lad's Wallie of Mercer 6 30 May 2210 112
s. Glenburnie Golden's Lad D. Lady's O. K. Wallie of Mercer
*Langvalley Nanita Avalon Jr4 290 Apr 1335 67 12891 620
Mars' Viola of Mercer Jr2 156 May 1074 56 5600 290
s. King's Mars of Mercer D. L. O. K.'s Viola of Mercer
O. K.'s Cinderella of Mercer 5 365 Apr 937 48 14257 705
¶R. F.'s Highlander's Ella Sr2 350 Dec 865 54 9571 557
*R. F.'s Highlander's Ella Sr3 47 May 1676 86 2528 131
s. McDonald Farms Highlander D. R. F.'s Jester's Essie
Royal's Wallie of Mercer Jr2 179 May 1146 53 7343 316

§Cooper, Alice E., "The Cooper Homestead," Townsend, Mass. ARHT

†Cooper's Annie Jr2 139 May 1008 49 4728 223
*†Cooper's Patricia Louise 5 69 May 1319 60 2943 139
s. Cooper's Levity Boy D. Randot Dianne

*†Roughwood Jessie 5 87 May 1469 73 4088 195
s. Chedco Alexander D. Roughwood Judy
Roughwood King's Eclair Jr2 365 Apr 417 22 9593 515
*†Roughwood King's Marigold Jr3 83 May 985 53 2751 140
s. Chedco Levity King D. Roughwood Marigold
†Wind-Mill Farm Bessie Jr2 281 May 800 50 7518 442

Cottrell, A. M., Est., Maple Lawn Farms, Ashaway, R. I. ARHT
*¶Maple Lawn Eloise Jr3 61 Mar 1374 56 2771 114

§Cowan, L. W. & Son, Cowan Farm, Oshkosh, Wis.
*†Cowan Farms Bob's Leila 6 182 May 1300 53 8762 363
*†Cowan Farms Commander's Lil Sr3 69 Apr 1158 56 2875 126
*†Cowan Farms Ethyle Sr4 91 May 1199 61 3529 167
*†Cowan Farms Feerless' F. E. Sr4 118 May 1239 57 5480 261
*†Cowan Farms Lad's Iris 6 92 May 1565 73 4972 213
†Cowan Farms Laird's Electra Sr2 195 May 1160 53 7812 353
*†Cowan Farms Laird's Eloise Jr3 144 May 1166 57 6159 283
†Cowan Farms Laird's Leatha Jr2 253 May 892 44 7803 390
†Cowan Farms Laird's Sunbeam Jr3 195 May 1054 51 7598 351
†Cowan Farms Mark's Abigail Jr2 89 Apr 995 43 3169 141
†Cowan Farms Mark's Adelia Jr2 89 Apr 927 40 2838 124

§Craig, R. A., Dr. & Mrs., Leafy Lane Farm, Kokomo, Ind. ARHT
*†Enchantress of Leafy Lane Sr3 305 Apr 162 10 6958 392
*†Leafy Lane Keepsake Sr3 172 May 1310 68 7756 370
†Leafy Lane Matchless Desire Jr2 126 May 902 45 3646 168
†Leafy Lane Matchless Faithful Jr2 111 May 936 45 3405 150
*†Leafy Lane Spotlight Sr3 23 May 1120 50
s. Kenfleur's Golden Alert D. Searchlight of Leafy Lane
*†Sun Gold of Leafy Lane 5 222 May 959 55 8688 448

§Cushner, W. E., Wecco Acres, Stillwater, Minn. ARHT
†Ioka's Cream Lassie 10 103 May 1177 57 3833 187
†Sensitive Jula of Country Side Sr4 305 May 205 12 7491 391
†Wecco's Carmel's May 5 86 May 1322 54 3617 163
*†Wecco's Maggie Jr3 32 Feb 1076 50 1214 57
s. McDonald Farms King Max D. Wecco's Majestic
†Wecco's Max's Florette Jr2 56 May 978 40 1732 68
s. McDonald Farms King Max D. Crown Prince's Floertte
†Wecco's Maxie Jr2 68 May 937 40 2074 88
s. McDonald Farms King Max D. Wecco's Maxine
†Wecco's May Sr2 252 May 672 41 6305 361
*†Wecco's May Belle 6 82 May 1534 65 4062 207
s. Pagan Boy of Oakleigh D. Carmel's May Belle

§Davis, Henry G., Beaverkill Farm, Livingston Manor, N. Y. ARHT
†Beauhaven's Labelle Jr2 265 Apr 187 9 6197 282
†Beauhaven's La Petite Jr2 305 May 376 19 7460 340
†Beaverkill Amazon Jr2 141 May 781 47 3903 213
†Beaverkill Folly Jr2 75 May 846 52 2014 113
s. Hotspur of Foremost D. Fairlawn Ides
†Beaverkill Nan Jr2 133 May 935 49 4034 219
†Beaverkill Tulip Jr2 305 May 360 20 6977 380
†R. F.'s Albill's Dotty Jr2 53 May 951 47 1569 74
s. McDonald Farms Albill D. R. F.'s Highlander's Dorothy
†R. F.'s Albill Glory Jr2 129 May 811 43 3447 169

§Debnam, George R., III, Lower Round Top Farm, Chestertown, Md. ARHT
†Driftwood's G. Patsey Jr2 171 May 856 40 4653 221

§Debnam, George R., III & Virginia D., Lower Round Top Farm, Chestertown, Md. ARHT
†Lecholme Clove Sr2 99 May 1023 43 3103 129
s. Green Acres Master Baron D. Lecholme Daisy
†Lecholme Snowdrop Sr4 84 May 1346 57 3582 154
s. Churn Creek's Dairy Lad D. Iris of Lecholme

Delmore, Nicholas, Delwake Farm, Freehold, N. J. ARHT
*Delwake Berenice Sr4 106 May 1403 80 4940 275
*¶Delwake Besse Lady 6 199 May 1392 61 10493 488
*Delwake Betty 6 365 Apr 401 24 14546 804
*Delwake Buelah 5 31 May 1336 66
s. Fairlawn Maxim's Gabriel D. Howella's Buelah
*Delwake Gab's Lady Geraldine 5 120 May 1520 79 5999 308
s. Fairlawn Maxim's Gabriel D. Howella Lady Geraldine
*Delwake Gold 5 61 May 1754 75 3351 143
s. Fairlawn Maxim's Gabriel D. Longlands Gold
¶Delwake Governor's Bluebell Jr2 40 May 1290 60 1626 75
s. Governor of Coventry D. Delwake Bluebell
¶Delwake Gov. Gene Jr2 96 May 1172 55 3712 160
†Delwake Gov. Judy Jr2 115 May 711 41 2967 154
s. Governor of Coventry D. Delwake Judy
*Delwake Ivy Jr3 233 Apr 971 50 9235 470
*Delwake Jem Jr3 126 May 1262 68 5563 259
*Delwake Joyce Jr3 97 May 1488 69 4814 219
¶Delwake Kate Sr2 220 May 941 52 7504 381
†Delwake Kitty Sr2 286 May 779 40 8448 389
†Delwake Louise Jr2 305 Apr 12 7548 381
*Delwake Marion Jr3 31 May 1648 78
s. Mulhocaway Butterfat Sabre D. Howella's Lillie
Delwake Princess Jr3 151 May 1251 60 6576 290
*Delwake Rex's Nanie 6 365 Apr 475 23 16376 754
Delwake Sabre's Spruce Jr2 137 May 1153 55 5383 242
¶Delwake Shield Jr2 190 May 1088 56 7439 347
¶Delwake Sunny Sue Jr2 195 May 1106 60 7470 357
†Delwake Tocsin Girlie Jr2 249 May 874 40 6806 315
¶Delwake Tocsin Lady Jr2 66 May 1095 49 2272 104
s. Two Brooks Tocsin D. Delwake Petite Lady
¶Delwake Tocsin Lilly Jr2 36 May 1405 58 1598 66
s. Two Brooks Tocsin D. Delwake Gab's Lilly
¶Delwake Tocsin Millie Jr2 174 May 863 46 5500 283
†Delwake Victoria Jr2 139 May 904 44 4176 196
*Delwake Villa 5 365 Apr 219 11 15435 735
*Howella's Dorithy 7 365 Mar 500 23 15517 692

§Dodge, Henry M., Elmbrook Farm, Perrysburg, Ohio. ARHT
†Applebrook's Viceroy's Glow Jr2 138 May 1024 51 4806 237
*†Coronal Beata Jr3 87 Apr 1032 51 2930 152
†Coronal Hope Jr2 171 May 730 42 4129 228
*†Coronation Desire 9 305 May 11 9439 388
†Coronation Patsy Sr3 116 May 1242 57 4738 236
*†Sterlingold Cinderella 6 290 May 972 52 10556 513
*†Sterlingold Princess Ginger 5 97 May 1158 56 3580 183
s. Normandy Levity Prince D. Coronation Glamour

§Dukes, R. F., Dukes Dale Farm, Orangeburg, S. C. ARHT
Dukes Dale Bright Busybody Jr2 365 Apr 107 7 5334 308
†Dukes Dale Maxim Joan Sr2 136 May 1048 55 5042 272
s. Fairlee Acres Royal Maxim D. Dukes Dale Joan
Dukes Dale Maxim Vanity Sr2 153 Apr 856 41 4631 229
*†Dukes Dale Queen 5 183 Apr 1233 54 7318 321
Dukes Dale Royal Belle Jr2 365 Apr 58 3 9450 457
*Dukes Dale Royal Nellie Jr3 126 Apr 1051 54 4496 226
*Lendolure Royal Fanny 9 172 May 971 51 6115 327
*†Rivelon Royal Busybody 10 163 Apr 1162 55 6387 294
*†Rivelon Royal Fits 9 116 May 1420 60 5760 283

duPont, Jean L. A., Liseter Farms, Newtown Square, Pa. ARHT
¶Liseter Flame's Cream Sr2 305 Apr 416 24 7156 366
Liseter Flame's Donita Jr2 365 May 545 30 11304 570
Liseter Flame's Donna Sr3 142 May 1533 77 7166 351
¶Liseter Flame's Holiday Sr2 117 May 1254 52 4846 193
*Liseter Flame's Jane Sr3 47 May 2023 76 2888 108
s. Caumsett Flame D. Antitetam Jane
¶Liseter Flame's Larkspur Sr2 123 May 1184 53 5002 220
*Liseter Flames Regina Sr3 178 May 1451 66 8476 381
Liseter Flame's Sunbeam Jr2 354 May 948 51 11014 556
*Liseter Hardfast's Sunshine 9 182 May 1256 68 7541 369
*Liseter Honorable Gem 6 133 May 1362 67 6203 292
*Liseter Honorable Nell 6 107 May 1475 67 5176 217
¶Liseter Noble Bella Jr2 305 Apr 299 17 6904 345
*Liseter Noble Belle Sr3 191 May 1111 55 7737 376
¶Liseter Noble Corona Jr2 92 May 1149 55 3454 151
¶Liseter Noble Eclipse Jr2 103 May 1086 48 3506 151
¶Liseter Princess Mayola Jr2 69 May 1269 49 2797 100
s. Antietam Gypsy Prince D. Liseter Hardwick's May

Dutton, Everett J., Mistydale Farm, Gonic, N. H. ARHT
¶Daisy May's Phyllis Jr2 81 Apr 1056 52 2777 119
¶Great Spring Bluebell 6 57 May 1366 61 2432 103
s. Great Elm His Emerald D. Great Spring Polly
*†Great Spring Orchid 5 305 Apr 440 21 7329 336
*¶Great Spring Trixie 9 126 May 1353 64 5536 237
¶Mistydale Penny Sr2 194 May 1072 51 6840 301
¶Rose Lawn Cleo's Protocee Sr3 125 May 1369 64 5559 250

Dutton, Laura F., Mistydale Farm, Gonic, N. H. ARHT
*¶Foreman's Auburn Girl 8 192 May 1346 63 8165 372

Eichbauer, W. H., Shawnee Springs Farms, Monroe, Mich.
*Shawnee Springs Brightness Sr3 68 May 1476 70 3370 171
s. Langwater Royalton D. Chestnut Ridge Cherub's Daisy
*Shawnee Springs LaRhen Sr4 365 Apr 439 28 12480 693
*Shawnee Springs Lavender 5 42 Apr 1498 75 2062 103
s. Langwater Royalton D. Shawnee Springs Scarlett
Shawnee Springs Vanity Sr3 185 May 1042 51 7613 347

§Evans, Dick, Hickory Hill Farms, Ashland, Ky. ARHT
†Hickory Hill Nettie Jr2 129 May 941 45 3996 180

§Evans, John, Hickory Hill Farms, Ashland, Ky. ARHT
†Hickory Hill Ethel Lee Sr3 112 May 1320 56 4642 192
s. Langwater Onward Lad D. Champion's Ethel
†Hickory Hill Fluff Sr4 114 May 1309 57 4815 239
†Hickory Hill Mandy Jr2 146 May 1170 51 5969 230
†Hickory Hill Mary Jane Jr2 210 May 866 43 6291 275
†Hickory Hill Spring Jr2 151 May 976 49 4870 230
†Hickory Hill Valencia Sr2 36 May 1067 46 1209 53
s. Hill Girt Ringmaster D. Hickory Hill Betty

§Evans, John & Son, Hickory Hill Farms, Ashland, Ky. ARHT
†Hickory Hill Penny Jr2 92 May 942 40 2911 111
s. Hill Girt Victor D. Romola of Penn Villa

§Evans, Samuel J., Evanbrook Farm, Hurffville, N. J. ARHT
*†Evanbrook's Amelia Sr4 200 May 1211 57 9427 437
*†Glenburnie Hero's Evangeline Sr4 144 May 1364 61 6808 304
*†Leader's Butterfat Violet Sr2 273 Apr 711 45 8010 464
*†Leader's Katydid Sr2 298 May 758 46 8833 495
*†Leader's Mary Jr2 283 Apr 795 45 8378 434
*†Leader's Royal Amelia 5 67 May 1504 74 3285 165
s. Evanbrook's Leader D. Royal's Amelia
*†Leader's Royal Lassie Jr4 27 May 1207 64
s. Evanbrook's Leader D. Ultra's Royal Lassie
†Leader's Violet Barbara Jr2 182 May 1002 48 5735 277
*†Presto's Golden Melora Jr4 137 May 1074 62 5197 299
†Strongheart's Daisy May Sr2 305 May 22 1 9245 516
*†Strongheart's Katydid Sr4 305 May 439 25 10923 581

§Farnham, Meade & Son, Al-Phine Guernsey Farm, Edgerton, Ohio. ARHT
*†Al-Phine Maude's Queen 5 59 Apr 1205 50 2329 98
s. Eth-Mead May Queen's Prince D. Gilmore's Maude S.
†Al-Phine Philosopher's Nora Sr2 117 May 801 42 3481 176
*†Al-Phine Shane's Donna Jr3 35 May 1512 75 1694 84
s. Sun-Blest Farms Shane D. Hillibrot's Van Diana
†Al-Phine Shane's Jane Jr2 102 May 1018 47 3501 155
†Al-Phine Shane's Winnie Jr2 136 May 977 42 4504 183
*†Clark's Grandee Valor Jr3 305 Apr 16 9110 436
*†Commando's M. Orchid 5 186 May 1059 63 7841 418
*†Cooper's Haisy Girl 7 61 May 1711 72 3279 151
s. Meadow Lodge Rex's Hercules D. Daisy's Bright Girl
*†Edith of Al-Phine Jr4 32 May 1483 61 1526 63
s. Bethany Pola's Wistar D. Dondoro Triumph Karen
*†Hasseland Vagabond's Junette 6 138 May 1247 53 6096 249
*†Hillibrot's Van Diana 9 237 Apr 578 24 7290 293
*†Lookwell Peso's Winsome 6 129 May 1440 51 7844 293
*†May Rose of Francene 5 32 May 1579 57 1612 59
s. Langwater Forward D. Rock Creek May Rose
*†Philosopher's Lona of Al-Phine Jr4 23 May 1246 62
s. Eth-Mead Monarch's Philosopher D. Minnie's Linda
*†Ruby's Gem of Al-Phine Jr3 102 Mar 1113 51 4317 187
*†Sunny Meadows Supreme Leona Sr3 89 May 1342 53 3951 172
s. McDonald Farms Royal Supreme D. Sunny Meadows Leona
*†Wychwood Roza Jr4 30 May 1517 71
s. Meadow Lodge King's Raider D. Wychwood Rosie E. 2d

§Fircrest Farms, Incorporated, Lynden, Wash.
†Fircrest Conquest's Bessie 5 129 May 1039 52 4796 228
s. Argilla Conquest D. Glenloch Bessie
†Fircrest Eleanor 2d Sr3 305 Dec 523 28 11668 538

†Fircrest Gay's Judith Sr3 112 May 998 51 3979 190
s. Fircrest Atom D. Fircrest Gay
†Fircrest Laurette Jr4 107 May 1242 58 4512 207
s. Argilla Conquest D. Fircrest Laura
†Fircrest Muriel Sr4 305 Apr 60 3 7487 391
†Fircrest Noble Duke's Beauty Jr4 74 May 1266 63 3180 153
s. Fircrest Noble Duke D. Fircrest Beatrice
*†Fircrest Paula Con 7 48 May 1616 71 2464 111
s. Argilla Conquest D. Fircrest Pauline
*†Fircrest Paulette Sr3 98 May 1898 89 6208 280
*†Fircrest Ramona 2d Jr3 48 May 1638 62 2545 104
s. Argilla Conquest D. Fircrest Rzmona
†Fircrest Ultra Doris Jr3 80 Apr 1006 55 3096 145
s. Fircrest Atom D. Fircrest Dorinda

Fowler, O. T., Grand View Guernsey Farm, Pfafftown, N. C.
¶Arlo Noble's Gladiola Jr2 80 May 962 45 2576 124
s. Quail Roost No Max Master D. Fairlawn Maxim's Glory Rose
*Clear Springs' Queen Annie 5 365 Apr 459 24 10665 539
¶Grand View Noble Ann Sr4 57 May 1358 59 2400 105
s. Noble Albert of Thorn Hill D. Maple Hill Ann
Grand View Predictor's Star Jr2 176 May 808 47 4908 256
*Holliknoll Maxim Peaches Sr3 365 Apr 243 13 11523 585
¶Knightdale No Max's Magie Jr2 151 May 1008 47 5073 234
*¶Maple Lane Princess Jean Jr3 31 May 1319 60
s. Madrey Farm Victory's Prince D. Maple Lane Steadfast's Joan
¶Noble Majesty's Rose Jr2 272 May 816 48 7412 422
*Skuggek's Comet's Nelly Jr4 365 Apr 224 13 12598 674
*Skuggek Comet Ora Sr2 120 May 1353 70 5104 270
*Twin Brook Maxim Pollyanna Sr4 365 Apr 133 7 10639 538

Fox, Frances Hill, Croasdaile Farms, Durham, N. C. ARHT
*Croasdaile Maxim's Primrose Jr4 365 May 103 5 12150 586
Croasdale NoMax Fern Jr2 159 Apr 891 51 4202 217
Croasdale NoMax Fronie Jr2 210 May 778 43 5649 299
*¶Croasdaile Princess Fay Sr4 108 Apr 984 51 3623 192
Croasdaile Princess Jane Jr2 172 Apr 865 47 5280 272
*¶Croasdaile's Frisco's Lara 8 106 May 1579 77 5156 247
*Croasdaile's Invasion's Dora Sr4 260 Apr 929 53 8488 446
*Croasdaile's King C. Fannie 8 365 May 558 27 13422 634
*Croasdaile's Maxim's Bracelet 5 119 Oct 927 50 4013 186
s. Quail Roost Maxim's Majesty D. Croas Daile's Beatrice
*Croasdaile's Maxim's Carol Jr4 365 Apr 649 34 11631 567
*Croasdaile's Maxim's Fair 11 69 May 1616 70 3367 139
s. Quail Roost Maxim's Majesty D. Croas Daile's Ruby
*¶Croasdaile's Maxim's Rosie 5 193 Apr 885 52 6388 362
*Croasdaile's Princess Ava 7 51 May 1783 80 2851 127
s. Quail Roost Crown Prince D. Croasdaile's Maxim's Ann
*¶Croasdaile's Princess Gale 7 162 Apr 1090 62 6535 355
s. Quail Roost Crown Prince D. Croasdaile's Maxim's Gertrude
*¶Croasdaile's Princess Sophie 8 133 May 1170 57 5160 274
s. Quail Roost Crown Prince D. Croasdaile's Maxim's Sible
*Hillandale Beauty's Hope 5 192 Apr 885 56 6500 384
Red Cross Noble Maid Jr2 164 May 929 45 4880 253

§Foxbower, Julius W., Jul-Mar Farm, Wilmington, Ohio. ARHT
†Crown King's Judy Jr2 147 May 1264 49 6068 235
†Crown King's Labelle Jr2 296 May 738 40 8965 433
†Crown King's Lenna Jr2 239 May 1019 49 8459 379
†Crown King's Linda Jr2 260 May 968 45 8934 414
†Crown King's Rosella Jr2 197 May 977 40 6812 291
†Crown Prince's Bunny Sr3 305 Apr 126 5 7012 313
Crown Prince's Clarissa Jr2 332 May 824 56 10297 613
†Crown Prince's Edna May Jr2 61 May 1107 47
s. Langwater Crown Prince D. Osage Edna
†Crown Prince's Jeaifer Jr2 305 May 15 6618 343
†Crown Prince's Jenny Jr3 305 Apr 104 5 4851 254
Crown Prince's June Jr4 194 May 1008 53 7373 384
†Crown Prince's Lenda Sr3 305 May 78 5 8072 483
†Curving Hill Rex's Jane 6 61 May 1353 60 2588 115
s. Villa-Way Pilgrim's Rex D. Waterloo's Ducky

§Frazier, Lloyd J., Rougilla Farm, Ellsworth, Maine.
†Maple Creek Levity Belle 5 305 May 22 1 10083 449
†Rougilla Audacity 10 45 May 1386 61 1912 81
s. Argilla Pretor D. Splendid Audacity
†Rougilla Bonnie 7 242 May 1060 51 10431 478
†Rougilla Charming Duchess 6 31 May 1571 63
s. Foremost Freeman D. Rougilla Duchess
†Rougilla Flora Dora 6 305 May 629 29 10106 439
†Rougilla R. Bona 7 269 May 921 51 9423 457

Fuller, Hester & Parrish, Fuller Farms, Shelbyville, Ind. ARHT
*Fuller Farms Golden Emelia Sr3 29 May 1689 83
s. McDonald Farms Golden Lad D. Golden Empress of Waterloo
†Fuller Farms Koline Jr2 269 Apr 91 4 4332 192
s. McDonald Farms Keynoter D. Plain Girl of Waterloo
*Fuller Farms Patricia Jr3 365 Apr 75 4 9615 509
*Fuller Farms Royal Cassie Jr4 44 May 1388 71 1853 95
s. Tarbell Farms Prince Royal D. Casablanca of Waterloo
*Guernsey Maid's Cora Jr4 37 May 1630 70 1879 80
s. McDonald Farms Jubilee D. Windale Corona's Mary Lee
Heflen's Gertie 5 61 May 1134 54 1948 92
s. Normandy Sovereign D. Smiley's Gert
†Sunnyside Select Isetta Sr2 128 May 822 43 3642 165
s. McDonald Farms King Select D. Sunnyside Isotta

Gallimore, L. B., Arlo Farm, Guilford College, N. C. ARHT
Arlo Heritor's Hannah Sr2 365 Apr 175 9 12452 599
Arlo Heritor's Hazel Sr2 365 Apr 277 17 8851 473
*Arlo Heritor's Sally Jr2 97 Apr 888 53 3047 163
Beaver Creek Noble Silver 5 135 Apr 1057 54 5321 251
*Clear Springs' Maxim A. Susan 7 166 May 1436 65 8495 388
*¶Fairlawn Hearty 7 154 May 1510 69 8163 352
*Fairlawn Maxim's Imprudence 5 365 Apr 461 30 15497 895
*Holliknoll Maxim Nancy Sr4 123 May 1366 74 5787 295
¶Klondike Premier Red Girl Sr3 105 Apr 1100 55 3935 197
*¶Holliknoll Royal Cleo Sr4 156 May 1448 57 7973 321
¶Jane of Arden's Polly 8 151 May 1034 53 5621 295
*¶Lucky Shore 6 134 May 1373 64 6507 298
*¶Rosewald Maxine's Countess 7 273 May 1032 51 10744 577

Glover, E. S., Ridgelea Farm, Bluff City, Tenn.
†Pinemont's Linda Lady 5 61 May 1282 62 2505 129
s. Midview King's Laddie D. Pinemont's May Bella
†Pinemont's Western Glow 5 30 Apr 1177 56
s. Cesor Honorable Maxim D. Pinemont's Rose Ella

§Goodman, Harva A., Mer-Don's Farm, Lima, Ohio. ARHT
*†Barbara Lue of Edorah 8 74 May 1699 63 4028 150
s. Foremost Philosopher D. Barbara B. of Edorah
*†Mer-Don's B's Tiny 5 305 May 11 6937 410
†Mer-Don's Cinderella Sr2 149 May 910 45 4729 211
*†Mer-Don's Julia Jr3 305 May 14 6072 296
s. Nickel Plate Emblem D. Mer-Don's Princess's Jewel
†Mer-Don's Stella Jr2 86 May 900 44 2601 125
s. Norene Fabron D. Wrendale Sylvia
†Mer-Don's Thelma Jr2 228 May 689 40 5315 285
†Mer-Don's Tillie Jr2 96 May 1011 44 3201 136
s. Meadow Lodge King of the West D. Tul-lea's Maudie
*Nickel Plate Faithful Sr4 365 May 72 4 11670 625

§Goodman, Merlin D., Mer-Don's Farm, Lima, Ohio. ARHT
Mer-Don's Beauty Kay Jr2 308 May 796 41 10014 458

§Gottried, Leonard A., Tagalong Farm, Upper Sandusky, Ohio. ARHT
*†Flo Gold Noble Ama 6 305 May 311 15 9434 391
*†Guerndot Rilda's Bopeep Sr4 165 May 1107 55 6317 304
†Tagalong's Grace Jr2 116 May 1010 46 3580 158
†Tagalong's Marie Jr2 104 May 1169 50 3734 158
*†Tagalong's Martha Jr3 163 May 1116 56 5663 269
†Tagalong's Polly Jr2 179 May 923 47 4748 231
*†Tagalong's Princess Vivian 5 109 May 1447 64 4983 226
*†Tagalong's Royal Betsy Sr4 305 Apr 263 15 8097 394
†Tagalong's Vanity Jr2 148 May 1117 51 5156 215

§Gottfried, Terry A., Tagalong Farm, Upper Sandusky, Ohio. ARHT
*†Tagalong's Beauty Sr2 168 May 825 42 4662 239

§Greenebaum, Louis J., Willow Brook Farm, Pewaukee, Wis. ARHT
*†Willow Brook King's Holly Jr3 92 May 1028 50 3241 158
†Willow Brook King's Lilac Sr2 146 May 960 48 5028 225
†Willow Brook King's Lolly Jr2 37 May 849 40 997 47
s. Meadow Lodge King's Gentleman D. Willow Brook Valmead's Sheila
†Willow Brook King's Maybell Sr2 94 May 932 48 2915 144
†Willow Brook King's Merrymaid Jr2 40 May 1207 42 1522 53
s. Meadow Lodge King's Gentleman D. Willow Brook Valmead's Iris
*†Willow Brook King's Souvenir Sr3 67 May 1059 61 2375 130
s. Meadow Lodge King's Gentleman D. Willow Brook Valmead's Sheila
*†Willow Brook Meadow Queenie Sr3 151 May 1190 56 6484 292
*†Willow Brook Valmead's Iris 5 29 Apr 1252 51
s. Gaylord's Valmead D. Willow Brook Iris Beauty

§Griggs, Elisha Kyle, Jr., Darling Acres Guernsey Farm, Mustang, Okla. ARHT
*†Hal Owen's Jaunita 5 72 May 1201 50 2821 118
s. Meadow Lodge King's Esquire D. Hamlet's Jane

§Haas, Albert H., Ozark Vale Farm, Rolla, Mo. ARHT
†Ozark Vale Caesar's Connie Jr2 59 May 1198 53 2172 96
s. Rose King's Caesar D. Actor's Khasib's Pearl

§Haas, H. W., Ozark Vale Farm, Rolla, Mo. ARHT
*Fairfields Newport Sr4 365 Mar 180 9 11297 610
*†Ozark Vale Althea's Glamorous 5 47 May 1224 65 1850 98
s. McDonald Farms Glamour D. St. Albans Actor's Althea
*†Ozark Vale Caesar's Aleta Jr3 38 May 1420 66 1708 79
s. Rose King's Caesar D. St. Albans Actor's Althea
*†Ozark Vale Caesar's Carnation Jr4 67 May 1144 56 2435 119
s. Rose King's Caesar D. Gold Daisy's Princess
*†Ozark Vale Caesar's Glamour Jr3 35 May 1380 60 1532 66
s. Rose King's Caesar D. Ozark Vale Althea's Glamorous
†Ozark Vale Valor's Ada Jr2 82 May 896 40 2341 105
s. St. Albans Blend's Valor D. Ozark Vale Caesar's Alta

Haines-CeBrook, Incorporated, Wadsworth Farm, Georgetown, Mass. ARHT
Wadsworth Cal's Elite Jr3 221 May 1155 61 8252 400
Wadsworth Duane's Fiesta Sr2 184 May 1152 61 7196 356
Wadsworth Elmer's Gale Jr2 82 May 1463 70 3725 165
s. Wadsworth Pride's Elmer D. Wadsworth Peerless Calla
†Wadsworth Lord's Damsel Jr3 305 Mar 165 9 7713 410
*Wadsworth Peerless Cappy 5 365 Apr 279 15 8708 386
*Wadsworth Pride's Edda Sr3 232 May 1340 63 11825 553
*Wadsworth Pride's Elegance Sr3 95 May 1570 63 4909 197
Wadsworth Pride's Esther Jr3 103 Apr 1152 52 3935 200
Wadsworth Pride's Faith Jr2 83 May 1417 63 3580 161
s. Argilla Royal Pride D. Wadsworth Peerless Dottie
Wadsworth Pride's Fate Jr2 135 May 1228 58 5394 239
Wadsworth Pride's Fern Sr2 122 May 1202 47 4580 178
Wadsworth Pride's Flirt Jr2 172 May 1065 49 6255 261

Hamilton, T. R., Hamhurst Farm, Burkeville, Va.
*Hamhurst Danny Boy's Paula Jr4 233 May 931 50 7744 413
Hamhurst Danny Boy's Tessie 5 97 May 1230 67 4110 207
Oakdale's Lottie's Daisy Sr3 314 Mar 400 24 8796 434

Hammell, Lawrence M., Franklin Park, N. J. ARHT
*Delwake Blondie Jr4 138 Apr 1060 59 5290 287

Haney, E. B., Ivadale Farms, Lancaster, S. C. ARHT
*Ivadale's Bertha's Dolly 5 102 May 1739 69 5799 257
*Ivadale's Bertha's Rosebud Sr3 84 May 1351 59 3678 183
s. Sunshine's Lucky Ensign D. Mills Golden Bertha
Ivadale's Bessie's Ramona Sr2 151 May 910 45 4736 222
Ivadale's Christine's Patricia Sr2 222 May 970 51 8178 429
*Ivadale's Christine's Primrose Jr3 365 Apr 494 24 12097 588
*Ivadale's Lucky's Christine 6 365 Apr 815 57 15222 834
Ivadale's Peggy's Julia Sr2 167 May 894 45 5364 278
Ivadale's Queen's Eleanor Sr2 195 May 952 45 6511 319
Ivadale's Vista's Patsy Jr3 365 Apr 406 24 9496 538
*Oakhurst Jannis 5 365 May 334 18 13426 674
*Tarlton Maxine 9 70 May 1380 58 3002 131
s. Appin's Max D. Vista's Fettie

Hardin, Ann & Betty, Guilford College, N. C.
¶Skuggek Noble Sadie Jr2 39 Mar 983 46 1217 58
s. Grand View Noble Heritor D. Skuggek Comet's Sidereal

§Harville, C. J., Glenco Farm, Macedonia, Ohio. ARHT
†Glenco Melody Kay Jr2 272 May 700 42 7045 375
Glenco Melody Marlene Jr2 201 May 907 44 6404 285

*†Glenco Noble Gay 6 57 May 1366 66 2405 115
s. Normandy Noble D. Glenco L. Marvel

§Hatheway-Steane Corporation, The, Corona Farm, Southwick, Mass.

	ARHT						
*†Broad Hill Sapphire	7	110	May	1426	61	5213	224
*Corona's Annette	Sr4	269	May	968	60	9267	548
†Corona's Fay	Jr2	305	May	207	13	5290	289
*Lewellmond Lady Jane	7	106	May	1456	67	4992	247
*Lone Maple Butterfat Sally Ann	9	309	May	937	54	10786	591
*†Prospect's Myrtle	8	31	May	1364	71		
s. Holly Farm Navigator		D. Prospect's Cold Cash					

§Haynes, John & Son, Sparja Farm, Granville, Ohio.

	ARHT						
Sparja's Cardinal's Ann	Sr2	365	May	30	1	11906	547
*†Sparja's Commando's Paulette	Sr3	305	Apr	307	19	7431	416

Hobler, Atherton W., Woodacres, Princeton, N. J.

Antietam Royal Polly	Jr2	239	May	1216	65	10453	501
Blakeford Nidene	Jr3	161	May	962	51	5427	268
*Chedco Welcome	5	365	Apr	223	12	16992	826
*†Douglaston Maharanee Yatung	10	255	May	1065	54	11652	599
*†Fritzlyn King's Jeanette	5	206	May	2113	95	14568	677
Glengeran Leader's Celeste	Jr2	161	May	1183	51	6581	274
Glengeran Leader's Delora	Jr2	107	May	1440	57	5143	194
Glengeran Rene	Jr2	163	May	1096	55	5998	294
*†Rosewald Gracious' Alice	5	143	May	1486	68	7484	347
Sterlingold Mona	Jr2	352	May	1042	53	12854	629
*†Tarbell Peerless Sheila	5	291	May	949	53	11400	653
*Wethersfield Eleanor	5	350	May	825	53	11793	747
Woodacres Bright Venus	Jr2	74	May	1097	50	2646	117
s. Langwater Bright Lad		D. Woodacres Queen R. Virtue					
Woodacres Honor Buttergirl	Jr2	126	May	991	54	4275	228
Woodacres Honor Lavender	Jr2	134	May	1144	52	5152	233
Woodacres Honor Melody	Jr2	54	May	1501	52	2541	87
s. Langwater His Honor		D. Two Brooks Royal Fanfare					
Woodacres Honor Noble Daisy	Jr2	188	May	884	50	6060	310
Woodacres Honor Rita	Jr2	171	May	847	60	4992	282
Woodacres Honor Yatung	Sr2	118	May	1437	60	5555	226
*Woodacres Princess Florinda	Sr3	107	May	1458	62	5103	233
†Woodacres Princess R. Pride	7	301	May	1325	68	13007	661
Woodacres Princess S. Lady	Jr2	61	May	1016	47	2041	86
s. Woodacres Prince Royal		D. Woodacres Supreme Royal Lady					
*Woodacres Queen Mirth	Sr3	198	May	1145	54	8579	385
*Woodacres Queen R. Vieni	5	258	May	1174	62	11368	549
*Woodacres Royal Charlotta	7	357	May	1379	63	17533	836
*Woodacres Royal Content	Sr3	157	May	1339	68	7366	352
Woodacres Royal Fantasy	Jr3	253	Apr	951	52	8921	451
Woodacres Royal Model	Sr3	112	Apr	1104	52	4381	209
*†Woodacres Royal Noble Lady	7	229	May	1005	52	9932	515
Woodacres Royal Princess	Jr3	365	Apr	381	24	10913	610
Woodacres Royal Sheila	Jr2	284	May	937	53	8572	440
Woodacres Royal Wistful	Sr2	77	May	1291	60	3280	151
s. Douglaston Prince Royal		D. Bethany Wistful					
*Woodacres Steadfast Charlotta	Sr4	164	May	1346	64	8168	407
*Woodacres Supreme Phelanor	7	61	May	2009	90	3981	176
s. McDonald Farms Supreme King		D. Woodacres Phelanor					

Hobler, Atherton W. & Newlin, George M., Woodacres, Princeton, N. J.

Glengeran Leader's Blue Ribbon	Jr2	117	May	1275	63	7452	353

Hood, H. P. & Sons, Cherry Hill Farm, Beverly, Mass.

Cherry Hill Eva Boru	Sr2	365	Apr	183	9	12379	545
*Kitchener Eliza	8	195	May	1269	61	9329	459
*P. F. King's Ann	Jr4	300	Apr	862	52	10217	529

§Horn, Irvin G., Maple Springs Farm, Howard, Ohio.

†Aveshurst Aquilla	Sr4	235	May	1164	53	8265	413
†Guerndot Lilac's Rachel	8	211	May	1307	58	8735	437
†Maple Spring's Eastern Lady	Jr3	273	May	1111	50	10138	465
†Maple Spring's Murrell	Jr3	87	May	1134	52	3034	145
s. Willow Brook's Abes		D. Lois' Lady Virginia					
†Maple Spring's Pandora	Sr3	87	May	1913	78	4969	211
s. Midnight's Easterner		D. Glenleigh Ombre					
†Maple Spring's Rachel	Jr3	87	May	1352	57	3870	192
s. Raemelton Corona's Master		D. Guerndot Lilac's Rachel					

§Horn, John I., Maple Springs Farm, Howard, Ohio.

†Maple Spring's Anna	Jr3	55	May	1624	74	2779	127
s. Midnight's Easterner		D. Maple Spring's Hope					

§Howard, S. O., Splendor Valley Farm, Mukwonago, Wis.

	ARHT						
†Aola's Mavis of Summit	Sr2	42	May	1026	43	1370	58
s. Eth-Mead Coronation Gold King		D. Julian's Aola of Summit					
†Boulder Bridge C. Ada	Jr2	71	May	1056	53	2406	132
s. Boulder Bridge Conquest		D. Boulder Bridge Questa					
†Corene of Alvadean	7	305	Apr	4		6346	310
†Corrine's Connie Cay	Jr3	38	May	951	53	1149	64
s. Champion's Diamond's King		D. Vanda's Corrine of Summit					
†Lu Vae of Summit	Sr4	302	Apr	31	2	6065	337
†Sandra Sue's Joan	Sr4	305	Apr	325	16	6815	294
†Velta's Onalee of Summit	6	118	May	1475	68	6030	281

§Howell, Earl E., Howell Farm, Oklahoma City, Okla.

	ARHT						
*†Cooper's Majesty Marion	Sr4	104	Apr	947	54	3660	211
*†Flower of Victory	Sr4	49	May	1389	77	2163	120
s. Lily Lane Royal Rex's Victory		D. Keno's Country Flower					
*†Hamby Farms Archer Beatrice	Sr3	305	May	584	28	7952	372

Howland, Weston, Howland Farm, Brattleboro, Vt.

Howland General's Lute	Jr2	365	May	504	33	12468	747
Howland General's Moonstone	Jr2	232	May	1012	59	7691	419
Howland Master's Margaret	Sr2	211	May	1233	67	9110	455
Howland Master's Martha	Jr2	351	May	1054	64	12452	656
Howland Master's Mary	Jr3	92	May	1409	72	4159	194
Howland Master's Miracle	Jr2	203	May	1114	63	7764	421
*Howland My Own Hopeful	7	365	May	896	52	17850	886
*Howland Noble Gravity	8	190	May	1310	67	9121	448
*Howland Noble Hildegarde	6	288	May	1111	57	11639	616
*Howland Noble Jareth	6	108	May	1472	80	6144	322
*Howland Noble Kindness	Sr4	109	May	1780	84	6524	313
*Howland Noble Lucasta	Sr3	58	May	1772	80	3128	144
s. Green Meads Noble		D. Rockingham Freesia					
Howland Noble Mayling	Jr2	42	May	1056	52	1397	68
s. Green Meads Noble		D. Flying Horse Clara's Butternut					
*Howland Noble's Innara	6	294	May	1066	53	11447	577
Howland Noble's Lorraine	Jr2	365	May	879	51	12222	654
Justaplain Rita	Sr4	82	May	1902	79	4665	192
s. Whimsy Autumn's Acadian		D. Justaplain Priscilla					
*Rockingham Freesia	7	273	May	1332	72	11789	641

§Huguley, M. C., My Own Guernsey Farm, Griffin, Ga.

	ARHT						
*†Belmont View Nebula	7	305	May	85	4	8493	365
*†My Own Maxim Alpha	Jr4	305	May	55	2	6976	318
*†Rhyde'elin's Emory's Marchette	Jr3	293	May	315	18	5021	278

§Jenkins, Archie D., Spring Ridge Farm, Waukesha, Wis.

†Spring Ridge Folly	Sr2	305	Apr	475	24	8066	368
†Spring Ridge Jewel	Jr2	305	May	433	25	7353	361
†Spring Ridge Patsy	Sr2	305	May	480	29	7515	405
†Spring Ridge Rhoda	Sr2	305	Apr	488	26	7765	363

Johnson, Arnold S., Millington, Md.

	ARHT						
¶Springside Betty	Jr3	305	May	251	12	7998	399
†Springside Coronation Ann	5	58	May	1651	67	2735	111
s. Coronation Climax		D. Coronation Ann					
†Springside Levity Ida	6	147	May	976	56	4271	229
s. Coronation Levity Prince		D. Coronation Confidence					

§Kenney Brothers, Kenholme Ranch, Winton, Calif.

†Kearney Park Starie	Jr3	206	Apr	787	51	6165	383
†Kenholme's Bonita	Sr2	301	Apr	219	9	7619	321
†Kenholme's Dorinda	Sr2	41	May	1121	43	1385	54
s. Better Butter Pacolet		D. Escalon Dahlia					
†Kenholme's Highland Girl	Jr2	224	May	781	50	5956	332
*†Kenholme's Melvin's Imprint	Jr4	97	May	1420	62	4736	198
†Kenholme's Neleta	Jr2	125	May	951	41	4176	181
†Kenholme's Noble Arla	Jr2	33	May	1032	48	1077	50
s. Far West Challenger		D. Holmwood's Princess Pansy					
†Kenholme's Pandora	Jr2	67	May	1046	45	2210	95
s. Better Butter Pacolet		D. Kenholme Peggy					
†Kenholme's Paula	Sr2	219	May	992	51	7727	366
†Kenholme's Penelope	Jr2	159	May	1110	49	5735	249
†Kenholme's Phoebe	Jr2	32	May	1138	48	1166	50
s. Sterlingold Prince Ken		D. Kenholme's Pansy					
†Kenholme's Sarah Belle	Jr2	125	May	1121	50	4786	211
†Kerndale Butte Lou	Jr2	77	May	1037	57	2707	148
s. Kerndale Plume's Lord		D. Golden Butte Del Rhapsody					
*†Lehmar Melvin's Bopeep	8	305	May	158	7	12483	555
*†Troutmere Damsel	9	305	Apr	35	1	9617	419

Kerin, Anthony J., Mr. & Mrs. & Frazier, Lloyd J., Rougilla Farm, Ellsworth, Maine.

†Baroness Supreme of Eden	7	47	May	1611	66	2316	94
s. Thirlstane Baron		D. Rougilla Bridget					

§Kingen, Darius, Kingendale Guernsey Farm, Muncie, Ind.

	ARHT						
*†Kingendale Levity's Beth	Sr3	148	May	1287	61	6348	284
†Kingendale Levity's Lew	Jr2	222	May	955	46	6918	350
*†Kingendale Sevene	5	138	May	1628	73	7746	341
*†Lulubell's Nida Kay	9	149	May	1708	66	8412	343

§Kingen, Darius & Son, Kingendale Guernsey Farm, Muncie, Ind.

	ARHT						
†Kingendale F. Princess	Sr2	287	May	771	43	8525	420
Kingendale Levity's Jane	Jr2	349	May	934	51	11500	568

Kirkhart, Cloid, Kirkhart's Guernsey Farm, Cuyahoga Falls, Ohio.

	ARHT						
*¶Kirkhart's Cherry	Jr4	69	May	1253	72	2796	141
s. Shawnee Springs Columbian		D. Kirkhart's Raider's Bessie					
*¶Kirkhart's Content	Sr3	30	May	1232	59		
s. Shawnee Springs Columbian		D. Kirkhart's Contentment					
*¶Kirkhart's Louise	7	17	May	1076	57		
s. Brian Boru Red Raider		D. Dictator's Alice of M. D.					

Kirkhart, Edward M., Kirkhart's Guernsey Farm, Cuyahoga Falls, Ohio.

	ARHT						
*¶Kirkhart's Dulcie	8	25	May	1261	71		
s. Brian Boru Red Raider		D. Holdridge Dimple					

Kirkhart, Katherine B., Kirkhart's Guernsey Farm, Cuyahoga Falls, Ohio.

	ARHT						
*¶Sweety's Ace	7	94	May	1399	64	4203	195
s. Wolfpen Ace		D. Sweety's Flora					

§Klamfoth, Donald L., Maple Lawn Farm, Canal Winchester, Ohio.

*†Lady's Velda of Spring Dale	6	305	May	209	13	8624	387
†Maple Lawn Rosi Land	Sr2	283	May	710	42	7259	394
†Maple Lawn's Carolyn	Jr2	109	May	1178	63	4069	293
†Maple Lawn's Craftsman's Bea	Sr2	91	May	1190	41	3566	139
s. Mayflower's Craftsman		D. Maple Lawn Barbara					
†Maple Lawn Sophie	6	212	May	1143	56	8260	413
†Maple Lawn's Ultra Girl	Sr2	114	May	952	40	3713	187
†Maple Lawn Victoria	Sr2	140	May	1065	46	5290	224

§Kline, Earl E., Mason-Dixon Line Farm, Hagerstown, Md.

	ARHT						
*†Florabell of Mason Dixon Line	5	68	May	1528	78	3165	161
s. Antietam Prince Noble		D. Fern of Mason Dixon Line					
*†Mason Dixon Line Starlene	5	91	May	1309	56	3923	163
s. Antietam Prince Noble		D. Star of Mason Dixon Line					
*†Selma of Mason Dixon Line	Jr4	97	May	1174	55	3837	167
s. Antietam Prince Noble		D. Sally of Mason Dixon Line					
*†Star of Mason Dixon Line	8	305	May	562	23	11479	475

§Kline, Glen M., Mason-Dixon Line Farm, Hagerstown, Md.

	ARHT						
*†Fairmaid of Mason Dixon Line	5	97	May	1228	54	4115	178
s. Antietam Prince Noble		D. Fairy of Mason Dixon Line					

§Kline, Jennette, Mason-Dixon Line Farm, Hagerstown, Md.

	ARHT						
†Dinah of Mason Dixon Line	Jr2	243	May	944	44	7095	328

Kline, Otto C. & Norris, A. O., O-Kay Farm, West Salem, Ohio.

	ARHT						
¶O-Kay Candy Flo	Jr2	52	Apr	1085	60	1820	95
s. Wey Acres Levity Candy		D. O-Kay Levity Flossie					
¶O-Kay Candy Martha	Jr2	94	May	1227	55	3607	157
¶O-Kay Candy Meriam	Jr2	163	May	1174	53	5975	265
¶O-Kay Candy Neva	Jr2	249	May	1091	53	8963	414
¶O-Kay Corona	Sr2	101	May	1384	61	4418	204
*O-Kay Levity Fancy	Jr4	276	Apr	934	51	10716	534
¶O-Kay Noble Freda	Sr2	305	Apr	566	32	8844	380
¶O-Kay Wanda	Sr2	160	May	1025	46	5928	279

Knuth Brothers, Springhill Farm, Homer, Mich.

*Big Girl Fairlawn	Sr4	142	May	1806	73	8727	363
*Cesor Elliton's Peggy	5	69	May	1290	54	3033	132
s. Cesor Elliton Maxim	D. Cesor Bobbie						
Dutchman's Flora's Pat	Sr2	261	May	898	52	7797	454
*Dutchman's Goldcup	Jr3	92	May	1636	62	4970	189
s. Lockshore Royal Dutchman	D. Jack's Ultra Goldy						
Dutchman's Leona's Joy's Lee	Sr2	299	May	1039	46	9722	432
Dutchman's Lillian	Jr2	247	May	831	43	7160	339
Dutchman's Linda Lee's Lou	Jr2	273	May	770	46	7580	386
Dutchman's Pamela Sue	6	365	Mar	467	25	10394	548
Dutchman's Pamela Suette	Jr2	350	May	845	46	10608	574
Hickory Shores Theda	Jr2	135	May	1026	47	4921	210
La Noce's Goldy	Jr2	82	Apr	1419	51	3755	157
McDonald Farms Fore Nana	Jr2	182	May	805	43	4991	259

§Kramer, C. J. & Pease, Delorn, Keystone, Ind. ARHT

†Kramer Farms Barbee	Jr2	127	May	774	41	3483	166
*†Kramer Farms Betty Ann	Sr3	200	May	1107	58	8064	374
*†Kramer Farms Betty Lou	Jr4	150	May	1272	67	6563	357
*†Kramer Farms Carman	Sr2	158	May	1046	69	5308	309
*†Kramer Farms Carrie	Jr3	75	May	1161	55	2703	123
s. McDonald Farms King Edward	D. Kramer Farms Jewel						
*†Kramer Farms Charlotte	Jr3	281	May	992	57	9876	528
†Kramer Farms Dorothy	Jr2	261	May	654	40	5826	307
*†Kramer Farms Ellen Louise	Sr3	247	May	1355	78	10421	510
*†Kramer Farms Irene	Jr4	98	May	1430	70	4387	226
s. McDonald Farms Fresco	D. Geanie of Edorah						
*Kramer Farms Lee-Ann	Jr3	365	May	217	11	13659	682
Kramer Farms Melanie	Jr2	365	Apr	59	3	9401	458
†Kramer Farms Valinda	Jr2	99	Apr	841	40	2973	142
†Kramer Farms Vera	Jr2	305	Apr	249	14	7548	362
†Kramer Farms Vida	Jr2	124	May	1118	54	4753	217

Krannert, H. C., Normandy Farm, New Augusta, Ind.

Normandy Adelaide	Sr2	104	May	1112	47	3968	168
s. Normandy Majestic	D. Coronation Alma						
Normandy Ellnora	Sr2	275	May	984	50	9649	446
Normandy Fleurette	Sr2	130	May	1207	59	5286	239
Normandy Gem's Favorite	Jr2	326	May	707	47	8895	531
Normandy Geraldine	Jr2	89	May	1075	46	3170	145
s. Hominy Hill Financier	D. Normandy Jean						
Normandy Glow	Sr2	209	May	1277	72	8872	486
Normandy Lillian	Jr3	363	Apr	375	22	11584	641
Normandy Minetta	Sr2	133	May	1166	47	5322	205
Normandy Velma	Jr2	124	May	1043	53	4613	218
*Normandy Wilda	6	72	May	1928	84	4531	195
s. Normandy Levity Prince	D. Normandy Wistaria						
*Welcome In Chum's Bella	Sr4	136	May	1983	82	9308	351

§Krum, Henry, Krum's Dairy, Fresno, Calif.

*†Ellwood Ambler Maid	Sr3	305	Apr	8		7046	359
*†Krum's Contender's Gottie	Jr4	62	Jan	1973	69	2495	162
s. Adohr Eldor Contender	D. Krum's Traveler's Gottie						
*†Krum's Edward's Arrabella	7	305	May	107	5	9574	503
Krum's Goldust's Dahlia	Jr3	365	Apr	23	1	9292	547
†Krum's Goldust's Folly	Sr2	305	Apr	87	4	8167	458
*†Krum's Goldust's Moonlight	Sr4	107	Jan	774	54	3346	226
s. Escalon Goldust	D. Frum's Norman's Stella						
*†Santa Cruz Holliston Godetia	11	305	Mar	206	10	8920	414

§Krum, Henry & Katherine E., Krum's Dairy, Fresno, Calif.

†Krum's Philosopher's Sage	Sr2	176	Apr	941	40	6856	289

§Krum, John, Krum's Dairy, Fresno, Calif.

†George's Redbird	Sr4	305	May	38	2	8113	407

Lakewood Farm, Malcolm J. Boyle, Trustee, Mundelein, Ill. ARHT

*Alexander's Fred's Delight	Jr3	271	Apr	1157	51	12978	585
*Bombardier's Laura	Jr4	120	May	1242	58	5192	229
*Bombardier's Mona	5	84	Apr	1184	60	3639	174
*Bombardier's Nancy	Sr4	142	May	1103	50	5489	246
Curtiss Candy Sugar Lass	Jr2	61	May	1070	44	1936	80
s. Boulder Bridge Plutocrat	D. Curtiss Candy Levity Honey						
Gables Patience of Croxmar	6	166	May	1235	61	8162	374
*†Lakewood Dawn	7	305	May	109	5	6763	263
*†Lakewood Gentle	Jr4	269	Apr	61	3	4068	200
†Lakewood Gretchen	Jr4	305	Apr	164	8	5811	264
†Lakewood Harvest	Sr2	305	Apr	145	6	6928	299
Lakewood Honeydew	Sr2	365	May	715	40	10801	585
†Myersmead Princeling's Crystal	Jr2	297	Apr	216	12	5278	261
s. Seco Inspector's Princeling	D. Myersmead Royal's Pearl						
*Neptune Rosalie Ginger	6	256	Apr	977	58	10907	581
*Owendale's Bomber's Fancy	Sr4	175	May	1346	66	8466	370
*†Sun-Blest Farms Dahlia	Sr4	305	May	225	10	4082	171
s. Langwater Victory	D. McDonald Farms Huldah						
Sun-Blest Farms Glitter	Sr2	280	May	1021	47	10020	456
*†Sun-Blest Farms Primrose	7	305	May	14		6523	287

Lamb, Leland W., Newfield, N. Y.

Westwood Leading Lady	Sr4	365	May	21	1	11700	566

Leath, MacLean B., Uwharrie Farms, Archdale, N. C. ARHT

*Branchrock Star	7	254	May	1192	59	10569	522
Langvalley Levity Aster	Jr2	206	May	1087	46	7074	313
Langvalley Levity Lillian	Jr2	89	May	1095	51	3550	155
s. Curtiss Franchester Levity Ace	D. Hardwick's Lila Gable						
*McDonald Farms P. Marietta	Jr3	365	May	394	20	10406	503
¶Northern Conrad's Anita	Jr2	106	Apr	107	5	2197	105
s. Horse Shoe Conrad's Assault	D. Conrad's Addie						
Northern F. Azalea	Sr2	118	May	1330	60	4704	206
*Northern F. Kathrine	Jr3	264	May	1054	52	9465	477
Uwharrie Foremost Affection	Jr2	97	May	1373	56	3869	158
s. Foremost Hermes	D. Horse Shoe Conrad's Affinity						
Woodvale Pre Lass	Jr2	46	May	1367	57	1969	81
s. McDonald Farms S. Lucky Star	D. McDonald Farms Pre Lass						
*¶Yeoman's Maxine Petite	Sr4	166	May	1257	55	7871	448

§Lewark, Verne A., Mr. & Mrs., Ver-Lo-Lew Farms, Anderson, Ind. ARHT

Hoosier Pines P Betty	Jr2	231	May	693	42	5646	304
†Meadow Lodge Trelia	Jr3	305	May	309	15	9826	402
*†Parmerlee Place Gay Girl	Sr4	305	Apr	119	6	11611	519
†Ver-Lo-Lew B. Cricket	Sr2	178	May	840	41	6567	320
†Ver-Lo-Lew B. Dimple	Jr3	35	May	1491	67	1674	76
s. Meadow Lodge King's Bugler	D. Ver-Lo-Lew Beauty						

Lilly, J. K., Jr., Eagle Valley Farm, Indianapolis, Ind. ARHT

Dingley Farms Charlotte	Jr2	300	May	936	47	9058	428
*Eagle Valley Appollo's Coy	Jr4	86	May	1815	72	4730	194
s. Coronation Appollo	D. Eagle Valley Coy						
*Eagle Valley Appollo's Luck	Sr3	63	Apr	1176	59	2506	131
s. Coronation Appollo	D. Ridglydale's Lucky Alert						
Eagle Valley Appollo's Mary	Jr3	365	Apr	62	2	10300	417
Eagle Valley Appollo's Quake	Jr3	235	May	1281	54	10290	446
Eagle Valley C. H. Bula	Jr3	97	Apr	1188	58	4107	198
*Eagle Valley Coy	7	365	May	241	12	12194	583
Eagle Valley Hassan's Daisy	Jr4	154	May	1309	69	6802	350
*Eagle Valley Hassan's Honora	Jr4	157	May	1384	63	7422	319
*Eagle Valley Hassan's Queen	Sr4	109	May	1542	77	5387	258
Eagle Valley H. Gem	Jr2	169	May	1112	60	6660	341
Eagle Valley H. Monnieles	Jr2	210	Apr	970	53	7076	365
Eagle Valley H. Rose	Jr2	365	Apr	726	37	11981	585
Eagle Valley H's Adelia	Jr2	260	Apr	1081	52	9343	443
*Eagle Valley Joffre's Charla	Jr4	96	May	1364	66	4464	205
s. McDonald Farms Joffre	D. Eagle Valley Lord's Charlotte						
Eagle Valley Joffre's Golda	Jr3	75	Apr	947	50	2557	125
s. McDonald Farms Joffre	D. Eagle Valley's Alert's Golda						
Eagle Valley Joffre's Ruby	Jr3	365	Apr	148	9	10941	648
Eagle Valley J. Phyllis	Jr2	204	May	932	50	6242	315
Eagle Valley J's Beauty	Jr2	287	May	933	49	9148	476
Eagle Valley J's May	Jr2	295	May	1062	57	10933	512
*Eagle Valley Lord's Charlotte	6	92	May	1601	63	4967	195
s. Lord Challenger of Ridglydale	D. Wildwood Actor's Charlotte						
*Eagle Valley's Rockey	9	92	May	1754	64	5132	202
s. Lord Challenger of Ridglydale	D. Eagle's Robin						

§Lindsay, Earl T., Massillon, Ohio. ARHT

Clearfield Crystal	Jr2	201	May	908	45	6243	288
Clearfield Lucille	Jr4	365	May	156	8	11660	527
†Clearfield Wilma	Jr3	80	May	1148	53	3061	129
s. Langwater Dreamer	D. Clearfield Belle						

Locke, R. F., Lockshore Farm, Hickory Corners, Mich. ARHT

*Lockshore Amber	5	163	May	1330	75	8742	472
*¶Lockshore Chancellor's Donna	Sr3	125	May	1270	67	5748	281
*Lockshore Coral	Jr3	210	May	1251	62	10446	478
*¶Lockshore Crocus	5	234	Apr	1177	50	10691	434
†Lockshore Crusader's Melodist	Sr2	35	May	1063	47	1148	51
s. Lockshore Swan's Crusader	D. Lockshore Melody						
†Lockshore Crusader's Melody	Jr2	174	May	829	43	4507	231
¶Lockshore Jarrett's Marlene	Jr2	137	May	1370	62	6329	274
†Lockshore Jarrett's Tamie	Jr2	65	May	1022	50	2169	95
s. McDonald Farms Jarrett	D. Loma Supreme's Tamie						
†Lockshore King's Morn	Jr2	77	May	907	45	2261	102
s. Gardenville Merry King	D. Lockshore Christmas Morn						
*¶Lockshore Merry Sue	Sr3	135	May	1181	53	5774	254
*†Lockshore Moon's Tamie	Jr3	38	May	1470	59	1767	71
s. Lockshore Stormy Moon	D. Loma Supreme's Tamie						
*¶Lockshore Rosey	Jr4	305	Apr	15		8897	444
†Lockshore Stormy Benita	Sr2	305	Apr	284	14	6074	268
†Lockshore Sultana	Jr2	65	May	1034	42	2072	81
s. Lockshore Clematis's Moon	D. Lockshore Crusader's Tamie						
*†Lockshore Sundance	5	135	Apr	1010	50	4860	229
*¶Logical Nudine of Lone Elm	8	79	May	1723	72	4706	200
s. Pine Manor Logic	D. Royal Lad's Flossie						
*†Murray's Major Gloaming	6	80	May	1229	56	3477	137
s. Coldspring's Romulus Major	D. Murray's Lady Golden Glow						
¶Murray's Romulus' Medway	Jr4	223	May	1005	53	8635	442

§Lombard, L. L., Retedale Guernsey Farm, Klamath Falls, Oregon. ARHT

†Bonnibell Ditto	Jr2	305	Apr	68	3	7348	403
†Bonnibell Majestic's Amy	Jr3	41	May	1072	51	1351	65
s. Coronation Melba's Majestic	D. Coronation Anabell						
†Christena of Retedale	Jr2	66	May	1157	43	2603	98
s. Happy Rogue July's Lad	D. Santa Ynez Valor's Cassandra						
*†Cloverlawn's Nadine	5	62	May	1292	58	2630	118
s. Gaylord's Squire's Nonpareil	D. Cloverlawn's Iceland Princess						
†Diadem of Retedale	Jr2	48	May	1164	54	1834	85
s. Happy Rogue July's Lad	D. Idacrest Cascade's Diane						
*†Dunmuvin Sunbeam	6	63	May	1328	55	2659	110
s. Revilo Byron	D. Dummuvin Ultra Sunshine						
*Kingmere Marian	Jr3	182	May	981	55	7011	372
†Myrna of Retedale	Jr2	58	May	945	42	1766	80
s. Welcome-In Retedale's Advance	D. Kingmere Myree						
†Pallene of Spear Point	Sr2	290	Apr	124	6	4414	218
s. Anchester Banker	D. Patsy of Spear Point						
†Retedale's Rogue Twinkletoes	Jr2	305	May	170	9	7036	365
†Skyloft Dainty Lady	Jr2	305	May	13		6821	306
*†Skyloft Titan's Annabelle	Jr3	365	May	1324	61	2264	105
s. Western Glow Titan	D. Skyloft Victory Belle						
*†Skyloft Victory Belle	5	166	May	1128	53	7340	370
†Susette of Retedale	Jr2	49	May	959	45	1473	70
s. Happy Rogue July's Lad	D. Canyon View Farm Earle's Sally						

§Loveless, Arthur R. & Son, Wawasee Guernsey Farm, Cromwell, Ind.

*Libensam Pansy	8	127	Apr	1186	52	5809	225

§Loveless, John L., Wawasee Guernsey Farm, Cromwell, Ind.

*†Libensam Lively Lady	Sr3	127	Apr	1020	55	4887	234
*Wawasee Laurel	Jr3	47	May	1553	75	2221	107
s. Sterlingold Levity Lustrous	D. Wawasee Rochelle						
Wawasee Parade	Sr4	365	May	88	5	11057	609

Loyd, Frank Stone, Laurel Cliff Farm, Monroe, Va. ARHT

*¶Bess of Laurel Cliff	6	220	Apr	989	55	8815	398
*Jess of Laurel Cliff	5	318	May	1293	63	14516	714
¶Laurel Cliff Bessie	Jr2	245	May	926	45	7690	356
*¶Laurel Cliff Bill's Nina	5	215	May	1277	55	9659	441
¶Laurel Cliff Blanchette	Jr3	267	May	812	54	8145	438
¶Laurel Cliff Empress	Sr2	71	May	1102	50	2485	110
s. Nate Sequel of Laurel Cliff	D. Ella of Laurel Cliff						
*¶Laurel Cliff Helen	Jr4	305	Apr	18	1	9309	454
¶Laurel Cliff Irma K	Jr2	305	May	692	33	8333	367
s. Neta's King	D. Irma of Laurel Cliff						
*¶Laurel Cliff Josanne	Sr4	81	May	1690	70	4302	168
s. Nate Sequel of Laurel Cliff	D. Jeanne of Laurel Cliff						
¶Laurel Cliff Katherine	Jr2	51	May	1049	49	1703	76
s. Nate Sequel of Laurel Cliff	D. Kate of Laurel Cliff						
¶Laurel Cliff Marion	Jr2	80	Apr	990	46	2906	129
s. Nate Sequel of Laurel Cliff	D. Midview Acton's Doris						
¶Laurel Cliff Miss Dimple	Jr2	201	May	922	47	6161	295
*¶Laurel Cliff Miss Evelyn	Jr3	204	May	1148	58	7926	396

¶Laurel Cliff Miss Laura Jr2 277 May 982 48 9832 453
¶Laurel Cliff Miss Lucille Jr2 264 May 892 45 8672 434
¶Laurel Cliff Miss Macon Jr2 82 May 1130 54 3036 133
s. Western Glow Achievement D. Laurel Cliff Mami S.
¶Laurel Cliff Miss Priscilla Jr2 267 May 936 46 9072 399
¶Laurel Cliff Miss Queena Sr2 74 May 1291 49 3033 110
s. Western Glow Achievement D. Laurel Cliff Blanche
¶Laurel Cliff Miss Winnie Jr2 77 May 1195 52 3096 130
s. Western Glow Achievement D. Laurel Cliff Wana
¶Laurel Cliff Rosalyn Sr2 203 May 1156 54 7930 364
*¶Laurel Cliff Wanita Jr4 305 May 54 2 10528 512

Lyon, Chester A., Antietam Farm, Waynesboro, Pa. ARHT

Antietam Bright Jane Sr3 102 Apr 1070 54 4165 189
Antietam Coquette Sr2 57 May 1253 61 2180 104
s. Langwater His Honor's Leader D. Antietam Content
Antietam Elba Sr2 130 May 1105 55 5317 269
Antietam Fanchette Jr2 27 May 1222 65
s. Antietam Leader D. Antietam Royal Frances
Antietam Julita Sr2 85 May 1378 56 3754 168
s. Antietam Souvenir D. Ring-Win Julia
*¶Antietam Juniper 5 251 May 1127 51 11658 546
Antietam Royal Sapphire Sr2 120 May 1007 48 4261 210
*Antietam Sonja 8 316 May 1244 50 13337 558
Antietam Sugar Plum Jr2 303 Apr 990 49 10960 478

Lyon, Chester A., Mrs., Antietam Farm, Waynesboro, Pa. ARHT

Antietam Eve Jr2 290 May 1061 49 9437 437
*Antietam Walnut 5 290 May 1250 63 12894 631

MacElvain, C. N., Marymac Farm, Northfield, Ohio. ARHT

*†Marymac Gerlee's Edna Jr3 305 May 574 32 7407 398
*†Marymac Gerlee's Gertrude 6 305 Apr 155 10 6838 373
†Marymac Gerlee's Lady Jr2 305 May 619 35 7514 394
†Marymac Gertrude Lady Jr2 305 Apr 343 20 7930 428
*†Marymac Gertrude Susie Sr3 155 May 1227 60 6335 310
*†Marymac Omega Jr4 305 May 293 16 7747 362

§MacNaughton, Charles D. & Holt, Lloyd H., Elkhorn, Wis. ARHT

†Bliss Farm Celia Jr2 37 May 1094 60 1279 70
s. Susan's Prince of Vanity D. Katinka of Bliss Farm
Bliss Farm Virginia Jr2 365 May 475 26 7526 373
*†Bliss Farm Winnie Sr2 73 May 1358 69 3355 163
s. Susan's Prince of Vanity D. Geneva of Bliss Farm
*†Pride of Bliss Farm 5 40 May 1199 70 1565 91
s. Susan's Prince of Vanity D. Katinka of Bliss Farm

§Maisel, Florence, Brookside Farms, Freehold, N. J.

†Brookside Ch. Genie Jr2 76 May 1024 47 2375 103
s. Brookside Challenger D. Brookside Amenda's Geegee
†Brookside Pr. Hardwick's Punch Jr2 305 Mar 347 18 7729 378
P. D's Marchande of Brookside Jr2 285 May 713 46 7169 434

§Marchal, Raymond, Rayeva, Houston, Ohio. ARHT

*†Goldie of Corner View 7 305 May 749 48 9077 480
*†Rayeva Goldie's May 5 108 May 1032 59 3640 181
*†Versailles Brenda Faith Sr4 72 May 1381 69 3137 158
s. Welcome In Sonja's Ambition D. Donna Faith of Versailles
*†Versailles Susanna Sr4 72 May 1777 78 3981 179
s. Welcome In Sonja's Ambition D. Versailles Roseanna
†Versailles Tippy's Connie Jr2 116 May 1211 56 5004 238

§Matthiesen, Walter, Diversified Farm, Filer, Idaho. ARHT

*†Diversified Bent Jr4 55 May 1551 72 2780 122
s. Chuckanut Philip D. Betty of Freeglow
†Diversified Phil's Blossom Jr2 305 Mar 495 23 7041 316
†Ju-La-Mor Margie 6 38 May 1773 86 2137 104
s. Wandamere Pharaoh D. Gem-View Son's Maxine
*†Western Glow Glory Ann Jr4 40 May 1366 62 1728 78
s. Western Glow Maryann's Royal D. Western Glow Royal Gloria

§McClelland, W. T. & Son, Shamrock Guernsey Farm, Tucson, Ariz.

†Bryn Du Triumph's Ginger Sr2 174 May 1036 43 6876 303
†Dorville Sentry's Lillian 7 160 Apr 1021 50 6937 319
†North's Bandleader Lemos Sr2 60 May 1197 48 2357 95
s. Flying Horse Bandleader D. Wethersfield Lemnos
*†Quality Farm Sadie Mae's Clara 6 206 Apr 973 50 8895 486
†Riverview Colorful Carmelita Jr4 114 Apr 1052 57 5022 250
*†Riverview's Dutchess Irene Jr4 145 May 1238 64 7004 315
*Riverview's Polly 5 157 May 1218 57 7507 324
†Shamrock Farms Baxtrina Sr2 39 May 1192 47 1469 59
s. McDonald Farms Granger D. Bopeep of Surrogate's Jasper
*†Shamrock Farms Brenda 5 78 May 1315 65 3635 166
s. McDonald Farms Granger D. Shamrock's Blanche
†Shamrock Farms Santa Patricia Sr2 159 May 674 42 4340 237

§McCrary, J. P., Rosewood Daisy Farms, Horse Shoe, N. C.

†Lady Alice of Rosewood Farm Sr3 113 May 919 50 3474 181

McDonald, J. M., McDonald Farms, Cortland, N. Y. ARHT

¶Caumsett Indian Carola Jr2 133 Apr 1045 58 4850 243
*Curtiss Candy Levity Grace Jr3 112 May 1159 54 4307 201
*†Evolution's Belle 6 74 May 1285 74 3061 163
s. McDonald Farms Evolution D. Walnut's Ella's Doris
¶Happyholme Regal Lilac Jr2 174 May 1152 53 6152 273
*†McDonald Farm King's Lady Rose
Sr4 56 May 1427 85 2556 145
s. Myhaven King D. McDonald Farms Gentle
McDonald Farms B. B. Nedda Jr2 336 May 783 53 1016 596
McDonald Farms B B Noble Girl Jr2 176 May 900 50 4971 256
McDonald Farms Dist Natoma Jr2 259 May 1162 61 9639 473
McDonald Farms Dist Nonita Sr2 111 May 1084 53 3807 177
McDonald Farms D. May Rose Jr2 365 Apr 737 42 11866 621
*†McDonald Farms D. Monogirl Sr3 271 May 981 55 9467 489
McDonald Farms Don's Nell Jr2 330 May 846 47 10046 489
*†McDonald Farms Elma 11 54 May 1601 69 2666 116
s. Valor's Royal Blend D. Green Meads Thelma
*McDonald Farms Fore Miriam Sr3 108 May 1383 80 4973 278
*McDonald Farms Fore Modesty Jr3 137 May 1014 55 4788 261
*McDonald Farms Gratitude 9 66 May 1687 86 3224 148
s. Foremost Prediction D. McDonald Farms Coquette
*McDonald Farms Harriet 8 114 May 1580 82 5971 314
*McDonald Farms Helena 8 341 May 1184 54 16243 696
*McDonald Farms Her Lida Sr3 365 May 207 11 14036 684
*†McDonald Farms High Jilda 6 305 Apr 585 33 10458 533
*¶McDonald Farms High Lou Jr4 305 Apr 379 22 9241 515

McDonald Farms High Murial Sr2 201 May 1206 59 6932 299
McDonald Farms High Nancy Jr2 144 May 901 53 4332 206
s. McDonald Farms Hightime D. McDonald Farms Pre Kaprice
†McDonald Farms High Ninnette Jr2 36 May 1147 52 1288 58
s. McDonald Farms Hightime D. McDonald Farms Gem
McDonald Farms High Nymph Sr2 111 May 1121 51 4255 200
*†McDonald Farms High's Juneau 5 197 May 1231 59 8031 356
*McDonald Farms Hildie 8 116 May 1564 83 5698 284
McDonald Farms Ideal Kidette Sr4 230 May 1168 73 9737 545
*McDonald Farms Ideal Margaret Sr3 114 May 1121 52 4342 218
McDonald Farms Ideal Midyllis Sr2 226 May 991 56 7506 388
McDonald Farms Ideal Nira Jr2 326 May 987 58 11483 590
McDonald Farms Ideal Nola Sr2 211 May 1083 59 7625 404
McDonald Farms Ideal Nova Jr2 160 May 1238 73 6428 339
*McDonald Farms Isora 7 213 May 1476 73 10736 495
McDonald Farms Just Nettie Jr2 116 May 1101 45 4157 163
s. McDonald Farms Justice D. Myhaven Twilight
*McDonald Farms King's Jewel 6 173 May 1282 66 7477 354
*†McDonald Farms King's Kameo 6 80 May 1297 60 3379 156
s. Myhaven King D. Elmdale Lilian
*†McDonald Farms King's Kay 5 126 May 1279 65 5423 264
*†McDonald Farms King's Ladona Sr4 74 May 1221 69 2978 151
s. Myhaven King D. Hightide's Royal Josie
*†McDonald Farms King's Lenora Jr4 51 May 1249 72 2004 109
s. Myhaven King D. McDonald Farms Gentian
*†McDonald Farms King's Linda Sr4 66 May 1394 78 2917 146
s. Myhaven King D. Savada Farms Priscilla
*McDonald Farms King's Lotus Sr3 329 May 878 53 12043 660
McDonald Farms King's Marella Jr2 365 Apr 299 16 9127 469
*McDonald Farms King's Memory Jr4 24 May 1162 64
s. Myhaven King D. McDonald Farms Ellen
McDonald Farms King's Mermaid Sr2 365 Apr 389 21 10292 506
*McDonald Farms King's Milkmaid
Jr4 85 May 1577 83 4276 221
s. Myhaven King D. McDonald Farms Aileen
McDonald Farms King's Monita Sr2 271 May 920 49 8759 442
McDonald Farms Le Nyla Jr2 101 May 941 50 3093 160
s. McDonald Farms S. Leader D. McDonald Farms Pre Lustre
McDonald Farms Le Orvilla Jr2 32 May 1058 47 1093 48
s. McDonald Farms S. Leader D. McDonald Farms King's Lolly
¶McDonald Farms May Blossom Sr2 305 Apr 76 4 8316 402
¶McDonald Farms Nestafette Jr2 291 Apr 1311 62 12827 631
*McDonald Farms P. Lossetta Sr3 365 May 616 38 12870 754
*McDonald Farms Pre Jade Lady 6 365 Apr 228 14 12413 693
*McDonald Farms Pre Kotilda Sr4 365 May 81 4 13015 654
*McDonald Farms Pre Lady Love Jr4 76 May 1407 70 3243 156
s. McDonald Farms Prediction D. McDonald Farms Honeydew
*McDonald Farms Pre Lonita Jr4 59 May 1504 55 2801 109
s. McDonald Farms Prediction D. McDonald Farms Donita
*McDonald Farms Pre Lucille Sr3 254 May 970 57 9279 509
*McDonald Farms Pre Lynn Sr3 317 May 1218 67 13047 653
¶McDonald Farms Pre Maxine Sr3 246 May 943 54 9388 495
McDonald Farms Pre Minada Jr3 154 May 1191 61 5744 278
McDonald Farms Pre Nanette Sr2 108 May 1214 63 4065 191
†McDonald Farms Pre Neda Jr2 166 May 713 41 4208 206
s. McDonald Farms Prediction D. McDonald Farms Fleda
McDonald Farms Pre Nigelle Jr2 112 May 1150 56 4056 192
s. McDonald Farms Kanova 5 63 May 1431 78 2888 158
s. McDonald Farms Steadfast D. McDonald Farms Imogene
*McDonald Farms S. Marguerite Jr3 171 May 1293 69 7396 386
*†McDonald Farms S. Marigold Sr3 149 May 951 54 4997 249
McDonald Farms S. Ninabelle Jr2 365 Apr 768 47 12148 634
*†McDonald Farms S. Music Sr3 52 May 1521 67 2462 106
s. McDonald Farms Steadfast D. McDonald Farms Flute
†McDonald Farms S. Nalatina Jr2 277 May 816 48 7759 394
¶McDonald Farms S. Nelcena Sr2 270 May 838 53 7853 437
McDonald Farms S. Nenaveve Jr2 142 May 1020 55 4623 230
McDonald Farms S. Nita Rose Jr2 129 May 1023 53 4410 214
McDonald Farms S. Noralene Jr2 273 May 912 51 8524 466
*†McDonald Farms Supreme Latona
Jr4 94 May 1213 70 3856 206
s. McDonald Farms Supreme King D. McDonald Farms Imogene
*†Mordele Farms Butter Lass Sr3 305 Apr 561 34 9491 525

§McDonald, J. M. & Son, McDonald Farms, Cortland, N. Y. ARHT

*†McDonald Farms P. Larkspur Jr4 63 May 1366 55 2805 120
s. McDonald Farms Predictor D. McDonald Farms Herc Johanna

McKerrow, George & Sons Company, McKerrow Farm, Pewaukee, Wis. ARHT

*†General's Sylvia Jane 5 252 May 946 52 8395 412
†McKerrow Miss Marybelle Sr2 80 May 808 47 2099 123
s. Chief's Marine D. General's Lady Marion

McKitrick, John L. & Son, Welcome-In Farm, Columbus, Ohio. ARHT

*Wolfcreek Caroline 8 85 May 1534 62 4266 190
s. Prince Royalton D. Big Springs Polly

McKitrick, W. W. & Son, Welcome-In Farm, Columbus, Ohio. ARHT

Bryn Du Triumph's Pancake Jr2 52 May 1442 59 2328 95
s. Welcome In Chum's Triumph D. Bryn Du Golden Pandora
Fairview's Dinah Lee Jr2 63 May 1254 48 2498 97
s. Bethany Wistar's Ambassador D. Fairview's Bonita
*Flying Horse Ruler's Harp 6 109 May 1346 56 5046 227
s. Flying Horse Master's Ruler D. Flying Horse Master's Harp
Greenlee Farms Bright Delsie 5 137 May 1596 63 7963 330
*Greenlee Farms Ester Jr3 161 May 1149 57 7560 336
*Ken-Edin Wisteria 7 365 May 137 7 12349 559
Krantz Heim Royal's Veda Sr2 296 May 690 43 7380 423
Margy of Campbell Farm 5 50 May 1534 65 2317 98
s. Welcome-In Show Boy D. Ada of Campbell Farm
*Norari Matilda 5 255 May 1132 56 12231 598
Tuland Farms Irene Jr4 365 Apr 250 13 9519 459
Welcome In Advance Pollyann Sr2 277 May 1111 47 10789 477
Welcome In Bright Goldie Sr2 218 May 1146 49 8635 422
Welcome In Cardinal Angela Jr3 61 May 1518 60 2787 110
s. Langwater Cardinal D. Barbara Ann's Angela
Welcome In Cardinal Bella Jr2 118 May 1189 46 4613 180
s. Langwater Cardinal D. Great Elm His Bella
*Welcome In Cardinal Eleanor Jr3 175 May 1202 52 8506 420
*Welcome In Chum's Senora 8 104 May 1644 63 5876 240
s. Langwater Chum D. Welcome-In Senora
Welcome In Duvaux Senora Sr2 246 May 1182 61 9896 507
Welcome In Elma Jr2 73 May 949 48 2164 109
s. Normandy Sheik D. Wolfcreek Elma
*Welcome In Forward's Clara 6 245 May 2267 88 18234 777
Welcome In King Fan Jr2 144 May 1194 66 6034 308

Welcome In Liberal Delight	Jr2	118	May	890	52	3987	206
s. McDonald Farms S. Liberal		D. Welcome In Advance Delight					
*Welcome In McK. Bella Lue	Jr3	182	May	1175	53	8656	418

McNaughton, M. D., Est., McNaughton Farms, Hendersonville, N. C.

	ARHT						
McNaughton's Charmaine	Sr2	151	May	1087	51	5577	245
*McNaughton's Charmante	Jr4	365	May	192	9	12220	553
*McNaughton's Charmay	5	129	May	1424	66	5986	282
s. Langwater Corsican		D. Midview's Springtime					
McNaughton's Clementine	Sr2	66	May	1222	47	2492	102
s. Langwater Corsican		D. McNaughton's CSB Aberdeen					
McNaughton's Frolic	Sr2	27	May	1147	46		
s. McNaughton Foremost Prediction		D. McNaughton's Celeste					

§Mims, A. C., Allan Manor Farm, Rocky Mount, N. C.

*†Allan Manor Max Odelia	5	101	Apr	1203	53	4186	179
†Allan Manor Noble Rhoda	Sr3	49	May	1125	54	1869	89
s. Quail Roost Noble Count		D. Rose's Maxim's Rhoda					
*†Allan Manor Royal Tilda	6	83	May	1025	50	2916	139
s. Fayroyal's Maxim		D. Quail Roost Queen Tillie					
*†Churn Creek's Honor's Cecile	5	227	May	938	50	7737	408
*†Glenco Noble Olive	6	151	Apr	1068	55	5820	295
*†Langhurst Valor's Sonsie	Jr4	157	Mar	1144	53	6350	300
*†Marvel's Irene of Avalon	9	193	Apr	1092	52	6772	325
†Traxler's Royal Corinthian	Jr3	64	Apr	1062	61	2340	137
s. Woodacres Royal Corinthian		D. Brays Island Lily					

Missouri Improvement Company, Sunnymede Farm, Bismarck, Mo.

*¶Browning's Grand Margaret	Jr4	127	May	1449	64	6135	268
*¶Norman's Kill Victory Myrtle	5	89	May	1474	81	4471	225
s. Victory of Norman's Kill		D. Victor's Myrtle					
¶Sunnymede Imperial's Nola	Sr2	102	May	1112	55	3864	186
*¶Sunnymede King's Queen	6	207	May	1188	54	8591	379
*¶Sunnymede Rex's Rosetta	6	82	Apr	1429	66	3889	166
*¶Sunnymede Rex's Starlight	6	83	May	1403	57	3417	162
s. Rex's Laddie's Double		D. Sunnymede Warrior Star					
¶Sunnymede Val Rex's Gerty	Jr3	126	May	1127	55	4785	214
Sunnymede Val Rex's Lizabeth	Jr3	48	Apr	1315	52	2085	84
s. Sunnymede Valiant's Rex		D. Sunnymede Philosopher's Liza					
Sunnymede Val Rex's Sylvia	Jr2	365	May	249	13	11625	546
*¶Sunnymede Warrior's Bernice	5	176	Apr	1174	59	8383	407
Sunnymede Warrior's Gerty	Sr2	365	Apr	596	36	10432	540
*¶Sunnymede Warrior's Leone	7	119	May	1759	67	6471	244
s. Sunnymede Juvis Warrior		D. Sunnymede Africander Lu					
¶Sunnymede Warrior Suzanne	5	126	May	1074	55	4670	240
¶Supreme Beau's Rubina	Jr4	170	May	958	53	5694	308

Moffat, Robert Y., Grayce Farms, Dalton, Pa.

*Admiral's Vesta of Bolton	6	34	May	1602	81	1749	89
s. Wolfpen Admiral		D. Vesta Wistar					
Beauhaven's Winsome	Jr3	46	Apr	1493	60	2245	91
s. Midnight's Reveller Lad		D. Beauhaven's Beda					
*Brooknill Romulus Artist	Sr4	136	May	1185	54	5680	254
¶Brooknill Romulus Favour	6	305	Apr	283	15	10870	517
*Brooknill Romulus Primrose	6	222	May	1102	57	10968	543
*Coldspring's Beauty's Dot	Sr4	93	May	1467	55	4782	195
s. Coldspring's Beauty's Hardwick		D. Mulhocaway Dot C.					
Coldspring's Romulus' Iola	Jr4	365	May	7		9561	429
*Cottage Lady Cherry	Sr3	132	Apr	1461	67	7223	316
*Crocker Farms Royal Hopeful	Jr4	80	Apr	1207	56	3284	155
*Damian Amor	6	315	May	1007	51	13631	635
*Damian Ancestor	Sr4	23	May	939	53		
s. Damian Victor of Ridglydale		D. Damian Anna Celestia					
*Damian Blooming	5	219	May	1241	64	11010	563
*¶Damian Grazer	5	305	Apr	754	35	10230	450
*Damian Invor	Jr4	136	May	1687	80	8117	357
*Damian Irvic	Sr3	126	May	1442	59	6581	253
*Damian Marma	6	44	May	1692	74	2372	104
s. Damian Major		D. Damian Poor Mary					
*Damian Oralin	Sr4	145	Apr	1453	73	6945	319
*Damian Ravic	6	338	May	906	52	12770	708
*Damian Riari	Jr3	305	Apr	178	10	7392	398
*Damian Victoria	5	241	May	1542	86	13465	704
*General's Irma of Pine Grove	7	190	May	1345	64	8893	401
Grayce Farms A. Cavalette	Jr2	254	May	1125	59	8957	446
*Grayce Farms Albie	Sr3	140	May	1118	60	5625	263
Grayce Farms A. May	Sr2	265	May	1033	56	9562	488
*Grayce Farms C. Patsy Joyce	Jr4	44	May	1433	72	1966	98
s. Rockingham Chattel		D. Meadow Spring Patsy Joyce					
*Grayce Farms D. Emilie	Sr3	70	May	1518	67	3311	148
s. Rockingham Delstar		D. King's Emilie of Bolton					
*Grayce Farms D. Violet	5	196	May	1055	54	7417	360
*Grayce Farms F. P. Jeanette	Sr2	69	May	1427	66	3154	135
s. Fairlawn F. P. Jethro		D. Grayce Farms Jeanette					
Grayce Farms F. S. Merrily	Sr2	196	May	927	48	6347	316
Grayce Farms G. Eiletta	Jr2	243	May	889	51	8923	450
Grayce Farms G. Florence	Jr2	229	May	865	47	7104	345
Grayce Farms G. Mirth	Jr2	273	May	946	52	9648	479
Grayce Farms G. Sunflower	Jr3	126	May	1277	68	5527	272
*Grayce Farms G. Vannie	Sr3	83	May	1316	63	3676	178
Grayce Farms G. Vestal	Sr3	365	Apr	94	5	10471	510
Grayce Farms J Dawn	Sr3	123	May	1435	60	6201	231
Grayce Farms J. Fairy	Jr2	136	May	920	51	4421	213
Grayce Farms J. Mitzie	Sr3	136	May	1301	64	6103	268
Grayce Farms Marlene Dietrich	Jr2	115	May	1272	61	4917	212
Grayce Farms Mr. J. Elsa	Jr2	110	May	1281	63	4875	206
Grayce Farms Patience	Jr3	104	May	1271	63	4673	206
*Grayce Farms Patier	Sr3	134	May	1313	64	6175	290
*Grayce Farms P. Mitzie	6	115	May	1226	54	4863	209
*¶Grayce Farms Rose	6	305	May	416	17	9077	384
Grayce Farms True Pearl	Jr3	212	May	1094	52	7846	354
Grayce Farms Vesta	Jr3	216	May	1337	69	9968	498
*Grayce Farms Victory Girl	Sr3	59	May	1289	54	2438	97
s. Langwater Sharon		D. Honey Brook's Victory Girl					
*King's Bessy of Bolton	7	93	May	1527	73	4818	221
s. Bolton's Sybarite King		D. Bolton's Trixie Bess					
*King's Sunflower of Bolton	6	273	May	1355	60	13514	611
Laurel Locks Jackie	Jr3	365	May	679	41	14641	771
Laurel Locks Jane	Jr3	317	May	891	55	10889	600
*Lindy's Fancy of Bolton	6	330	May	1081	58	13162	647
*Locustcrest Hustle Prima	5	51	May	1403	65	2232	104
s. McDonald Farms Hustler		D. Pride of Woodside					
*Maxie's Breidablik Eiletta	5	119	May	1541	81	6426	319
*Maxie's Rosamond Yarico	6	37	May	1478	69	1726	80
s. Maxie's Ferdinand		D. Rosamond's Yarico					
Meadow Spring Donalette 3d	Jr4	365	Apr	389	26	11687	686
*Meadow Spring Enchantress 2d	5	241	May	1257	75	11715	612
*Meadow Spring Marigold	5	81	May	1327	61	3709	161
s. Fairlawn Peerless Hero		D. Meadow Spring Miriam 3d					
*Rex's Albie of Bolton	5	193	May	1132	56	8037	388
*Ring-Win Lily	5	236	May	1149	53	10331	450
Trainer's Bravery's Butterfly	Jr3	80	May	1437	64	3858	155
s. Coldspring's Romulus Bravery		D. Mill Creek's Buttergirl					
*Trainer's Bravery's Dream	Sr3	86	May	1584	72	4329	183
s. Coldspring's Romulus Bravery		D. Bethany Wistar's Dream					
*Trainer's Perky's Stantia	Jr3	166	May	1234	63	7373	355

§Moore, Paul, Mr. & Mrs., Hollow Hill Farm, Convent, N. J. ARHT

†Convent's C. Bouvardia	Sr2	280	May	666	41	6331	361

Morris, Robert H., Brookford Farm, Rollinsford, N. H. ARHT

†Brookford Lady Moonbeam	Jr3	181	Apr	1004	56	6464	313
*†Brookford Lady Moonlight	Sr3	149	May	1214	55	6495	305
s. Lincoln Sir Moonbeam		D. Lady Suzy of The Glen					
†Brookford's Blue Moon	Sr2	256	May	845	47	7472	402
†Freedom's Etta	Jr2	258	May	773	44	6939	356
*†Freedom's Snow Queen	Jr3	83	Apr	1138	50	3215	143
*¶Lady Suzy of The Glen	7	61	May	2019	106	3790	190
s. Earl of The Glen		D. Suzy of The Glen					
†Meadow Croft Fern	Sr2	305	May	477	24	9368	437
†Meadow Croft Judy	Sr2	273	May	923	48	9633	461
†Meadow Croft Rosebud	Sr2	273	May	886	43	8677	409
†Sunnyfields Melody	Jr2	70	Apr	1067	46	2400	104
*†Susan's Bluebird	5	53	May	1320	58	2088	97
s. Ultra's Pioneer of Haven Hill		D. Clark's Springdale Farm Susan					

§Moulton, Arthur S., Middale Guernsey Dairy, Ridgefield, Wash. ARHT

†Floradell's Firefly	Sr4	305	Mar	43	3	7932	480
*†Middale Prince's Playette	Jr3	79	Jan	1228	57	3344	165
*†Middale's Diplomat's Play	6	170	Apr	1040	57	6636	361
*†Sheik's Queen Pauline	Jr4	274	Mar	190	11	6892	339

Neisler Mills, Incorporated, Archdale Farms, Kings Mountain, N. C.

¶Archdale Ideal Annielee	Jr3	305	May	48	2	9263	424
*¶Archdale Maxim's Annie	Jr4	260	May	1109	59	11169	574
*¶Archdale Maxim's Ideal Hester	Sr4	305	May	443	28	8020	425
*¶Croasdaile Princess Beulah	8	235	May	1094	57	9394	480
*¶Croasdaile's Princess Abelia	5	244	May	945	55	8397	468
*¶Edenvale Noronne's Tulip	Jr4	305	May	417	24	8127	402
¶Majesty's Rose Bella	Sr2	182	Apr	1013	47	6128	293
*¶Riegeldale Viscount's Daryl	7	116	May	1460	64	5636	263
*¶Skuggek Comet's Ada	Jr3	235	May	982	53	7812	427
¶Southern Beauty's Girl	Sr2	244	May	886	50	6780	390

§Nelan, Ida Jane, High Springs Farm, Claysville, Pa. ARHT

Nelan's Model	Jr2	365	Apr	333	21	10660	600

§Nelan, Jay G. & Sons, High Springs Farm, Claysville, Pa. ARHT

†Nelan's Becky	Sr2	305	Apr	68	4	5867	310
†Nelan's Levity Dawn	Sr2	163	May	909	47	5109	240
†Nelan's Mavourneen Mona	Sr2	120	May	856	44	4049	182
†Nelan's P. Gloria	Jr2	100	May	976	50	3557	166

§Newlin, George M. & Hobler, Ruth W., Woodacres, Princeton, N. J.

*†Woodacres Steadfast Rene	7	138	May	1556	67	7697	315

§Oregon Agricultural College, Astoria, Oregon.

*†Tideland Ada	Sr4	223	May	1028	65	8526	476
*†Tideland Aladine	Jr3	97	May	1256	60	4270	210
†Tideland Annabeth	Jr2	99	May	786	46	2569	137
†Tideland Annamae	Sr2	48	May	1027	48	1574	74
s. Tideland Illustrious		D. Tideland Ada					
*†Tideland Ardith	8	81	May	1447	61	3871	196
s. Tideland Playmate's Prince		D. Tideland Annette					
*†Tideland Haro	Sr4	146	May	1023	57	6051	314
*Tideland Hedwick	6	360	Apr	127	7	10151	526
*†Tideland Hedy Girl	Jr3	305	May	397	26	8094	425
†Tideland Hildorus	Sr2	42	Apr	1071	49	1442	66
s. Chicona Plainsman		D. Tideland Hilda					
†Tideland Honista	Jr2	305	Mar	396	22	7256	364
*Tideland Hopeful Helen	7	365	May	310	15	8937	430
Tideland Miriam	Jr2	365	May	286	22	6558	400
*†Tideland Pamela	6	44	May	1229	58	1695	80
s. Tideland Illustrious		D. Tideland Perfection					
*†Tideland Patti	Jr3	205	May	1149	63	7801	405
*†Tideland Paula	Sr2	112	May	1197	69	4760	235
†Tideland Peach Dream	Jr2	118	Apr	761	40	3385	152
*†Tideland Peggy Ann	7	137	May	1129	59	6224	279
†Tideland Phillylla	Jr2	178	May	921	48	5578	251
†Tideland Prensee	Sr2	305	Mar	365	21	7655	390

§Orr, Linden W., Orange Grove Farm, Santa Paula, Calif. ARHT

†Ellwood Jack's Fatima	Jr3	305	May	114	5	8744	415
†Gardenville Donna Iris	Sr3	200	May	1100	52	8603	403
†Gardenville Gay Larkspur	Jr4	120	May	1126	61	4774	219
†Gardenville King's Wynette	Sr3	305	May	25	1	9628	501
†Orange Grove Lady	Sr3	59	May	1403	50	2898	104
s. Coronation King Comet		D. Lady X of Arvin					
†Orange Grove Lively's Charm	Sr4	76	May	1496	59	3703	167
s. Orange Grove Convoy		D. Orange Grove Lively					
†Orange Grove Rowena	Jr4	140	May	1082	51	5679	279
Sierra Manor Supreme Alicia	Jr3	273	May	919	50	8174	458
†Sierra Manor Supreme Alida	Jr3	169	Apr	1001	50	6167	315
†Sierra Manor Supreme Gem	Jr3	200	May	1160	58	8119	386
†Sierra Manor Supreme Locket	Jr2	73	May	1098	54	2588	117
s. Sierra Manor Supreme		D. Florham Suburban Rose					

§Owen, H. S., Birchtree Farm, Framingham, Mass.

†Birchtree Cathette	Sr2	213	May	1175	51	8299	340
†Birchtree Josette	Sr3	54	May	1185	51	1943	88
s. Lynbrook Anita's Fame		D. Beebe Farm Josephine					
*†Birchtree's Felicia Heartsease	Jr4	167	May	1080	62	6770	331
†Conrad's Nimbus	5	305	Apr	432	27	9900	545
†Rockingham Meadow Sweet	Jr2	298	May	798	42	8591	438
†Wethersfield Patrician's Luta	Jr2	236	May	821	44	6766	356

Palmer, G. W., Robinlawn Farm, Green Bay, Va.

Palmer Haven's Virginia	Jr4	365	Apr	76	4	15137	800
Robinlawn Frolic's Massey	Jr3	142	Apr	1213	56	6958	307
Robinlawn General's Meanie	Jr3	139	Apr	969	54	5380	257
Robinlawn's Frolic's Neeta	Sr2	190	Apr	926	54	6066	315

Palmer, Jesse W., Kings Mountain, N. C.

¶Carol of Whippernock	Jr3	218	May	1130	52	9305	423

Penney, H. R., Penn Villa Farm, Granville, Ohio.

Beverly of Penn Villa	Jr2	365	Mar	415	20	14346	639
¶Celebrity of Penn Villa	Sr2	176	May	1469	76	8778	399
¶Donda of Penn Villa	Jr2	94	May	1283	58	3554	169
¶Frillete of Penn Villa	Jr2	237	May	983	47	7923	419
*¶Gardenville King's Heroine	Sr4	305	May	318	20	11035	606
¶Marigold of Penn Villa	Jr2	160	May	1225	63	6659	310
¶Rumora of Penn Villa	Jr2	212	May	1180	59	8284	391
¶Sundae of Penn Villa	Jr2	190	May	1022	54	6607	339

§Philbin, Philip J., Philcrest Farm, Bolton, Mass. ARHT

†Philcrest Amber	Jr2	276	May	305	16	6376	271
Philcrest Edna	Sr2	81	Apr	914	43	2661	117
*†Philcrest Erika	6	305	May	814	36	11560	513
Philcrest Evette	Jr2	94	May	1099	57	2915	139
s. Philcrest Illustrator	D. Philcrest Eva						
Philcrest Lorraine	Sr2	137	May	1019	49	4549	218
*Valleyside Vera's Evelyn	12	143	May	1788	77	8890	397

§Pine, James T., Fairfield Farm, Still Pond, Md. ARHT

†Fairfield's Genius Dianthus	Jr2	86	May	1374	52	3649	166
s. Fairlawn Performer's Genius	D. Cokesbury Duchess Diana						
Fairfield's Genius Rochelle	Jr2	174	May	1099	41	6037	297
*†Fairlawn Heritor's Joy	5	305	Apr	183	12	9153	541
*†Fairlawn K. Iradiant	6	81	May	1540	71	3829	177
s. Fairlawn H. Eastern King	D. Fairlawn L. Gladness						
*†Green Acres Princina	5	305	May	119	6	9395	431
†Rosewald Lordship's Lilly	Jr3	234	May	991	50	7897	368

Pinehurst Farms, Incorporated, Rockford, Ill. ARHT

*†Amber Acres C. Cornelia	Sr3	188	May	1206	54	8557	419
*†Byercroft Shining Star	Sr3	46	May	1619	60	2292	86
s. Sun-Blest Farms Admiral	D. Byercroft Morning Star						
*†Dot-Mar Pharaoh's Beauty	5	305	May	212	11	10128	455
†Pevely Actor's Coy Girl	Sr2	305	May	388	21	7125	394
†Pevely Actor's Janet	Jr2	112	Mar	637	44	2782	158
†Pevely Actor's Vichy Ann	Jr2	305	May	12		6551	345
*†Pevely Thistle Rag Apple Rose	Sr3	44	May	1414	67	1941	99
s. Pevely Actor's Thistle	D. Pevely Cleo Tristan						
†St. Albans Glamour Constance	Jr2	209	Apr	84	5	2788	149
s. McDonald Farms Glamour	D. St. Albans Grandee Connie						
†Suburban Levity Luetta	Sr2	164	May	961	43	5509	231
†Suburban Levity Marylyn	Jr2	305	May	15		7662	365

§Potter, Louis W. & Ella M., New Plymouth, Idaho. ARHT

*†Ben Lomond Gen	Jr4	39	Mar	1534	62	1910	82
s. Edgehill Theo	D. Wesclair Generous						
*†Brookacres Delilah	5	305	Apr	20	1	10300	468
*†Hi-Lawn Gladiola	Jr4	365	May	402	19	11925	545
*†Myra of Thousand Springs	Jr4	86	May	1193	50	3536	146
s. Franchester Reflector	D. Merry of Thousand Springs						

§Price, William H. & Edith L., Freehold, N. J. ARHT

*Edgewood Belfast's Incense	Sr4	34	May	1422	66	1547	72
s. Argilla Belfast	D. Edgewood Peer's Tilda						
†Miss Clare of Town Relief	Sr2	50	May	1114	42	1775	68
s. Fairfield's Hornet's Valiant	D. Miss Celesta of Town Relief						
†Miss Marie of Town Relief	Sr2	33	May	1165	47	1225	49
s. Fairfield's Hornet's Valiant	D. Miss Betty of Town Relief						

§Pritzl, Joe, Westlynn Farm, Payette, Idaho. ARHT

†Bonnibell Charity	Jr2	112	May	880	40	3448	165
†Westlynn Caroline	Jr4	61	May	1312	53	2549	99
s. Chedeo Monarch	D. Romeo's Caroline of Prestdale						
*†Westlynn Charity	5	96	May	1380	60	4575	189
*†Westlynn Clute	Jr4	132	May	1411	58	6088	254
†Westlynn Dolly Dee	Jr2	177	May	946	46	5721	275
†Westlynn Norene	Jr2	196	May	986	47	6762	274

Quaker Oats Company, The, Ful-O-Pep Research Farm, Barrington, Ill. ARHT

*†Boulder Bridge Vera	Sr4	43	May	1630	64	2279	90
s. Boulder Bridge Conquest	D. Boulder Bridge Star						
*†Fairlawn F. P. Jilda	5	72	May	1359	54	3220	139
s. Phillips Fairlawn Peerless	D. Fairlawn L. Gilda						
*†Fairlawn L. Gilda	9	72	May	1430	59	3133	141
s. Coronation Leader	D. Knollwood Linaria						
*†Flat Brook Her Amy	6	105	May	1170	58	3921	194
*†Lookwell T. Bonnie	Sr4	107	May	1194	53	4186	195
*†Q. O. Caesar's Birma	Sr4	148	May	968	51	4961	256
*†Q. O. Champion's Blanche	Sr4	50	Apr	1466	79	2378	129
s. St. James Champion's Champion	D. St. James Duke's Alice						
*¶Q. O. John's Beda	Jr4	305	Apr	61	3	10296	456
*¶Q. O. John's Bettina	Sr4	230	May	1127	53	9063	402
†Q. O. King's Delanche	Sr2	111	May	1015	50	3908	186
†Q. O. Main Ermy	Jr2	57	May	1024	41	1845	77
s. Langwater Mainstay	D. Flat Brook Her Amy						
†Q. O. Star Derissa	Sr2	53	May	1072	55	1826	94
s. McDonald Farms Pre Lodestar	D. Red Fawn's Siss						
Q. O. Star Dionetta	Jr2	204	May	932	50	6487	291
†Q. O. Star Dust	Jr2	72	May	1198	52	2680	121
s. McDonald Farms Pre Lodestar	D. Q. O. Valor's Bell						
†Q. O. Star Eda	Jr2	51	May	1090	44	1748	71
s. McDonald Farms Pre Lodestar	D. Q. O. John's Beda						
*†Q. O. Val. Dahlia	Jr3	33	May	1505	60	1575	62
s. Foremost Royal Valor 11th	D. Fairlawn L. Gilda						
†Q. O. Val Deedee	Jr2	110	May	1034	40	3836	153
*†Q. O. Valor's Blyanna	Jr4	109	May	1457	73	5149	241
*¶Q. O. Valor's Bypiety	Sr3	305	May	352	17	9422	400
*¶Q. O. Valor's Bysue	Jr4	166	May	1153	50	6890	292
*†Q. O. Valor's Calspot	Sr3	92	May	1346	73	4071	188
s. Foremost Royal Valor 11th	D. Pagan's Spot of Maple Hill						
¶Q. O. Valor's Cazure	Sr2	305	Apr	375	21	8402	413
*†Rock Creek Donna	6	132	May	1636	60	7523	305
*†Shoreland Claribel	8	143	May	1349	61	7177	319
Sun-Blest Farms Lute	Jr2	365	Apr	21	1	8951	426

§Randle, Howard, Pinnacle View Farm, Kings Mountain, N. C. ARHT

Lucky Boy's Patsy Girl	Jr3	365	May	165	10	9452	507
†Pinnacle View Lucky Mary Rose	Jr2	305	Apr	676	35	8289	388
†Pinnacle View Sweepstake Polly	Jr2	39	May	1011	40	1274	51
s. Clear Springs' Sweepstake	D. Lucky Boy's Pansy						

§Randle, J. C., Pinnacle View Farm, Kings Mountain, N. C. ARHT

*†Karat's Diane	6	172	May	1183	56	7401	333
*†Lucky Boy Gladdis	Jr3	43	May	1432	63	2008	88
s. Klondike Lucky Boy	D. Karat's Eleanor						
†Mo-La-Jac Virginian's Agnes	Sr2	100	May	899	42	2831	134
s. Riegeldale Emory's Virginian	D. Mo-La-Jac Lucky Alice						
†Pinnacle View Lucky Rose	Jr2	50	May	1117	45	1782	72
s. Klondike Lucky Boy	D. Karat's Rosalee						
†Pinnacle View Lucky Royann	Jr2	58	May	943	41	1716	75
s. Klondike Lucky Boy	D. Karat's Raymost						
†Pinnacle View Lucky Ruby	Jr2	131	May	916	42	4012	177
*†Ruby of Rose Mary	11	305	Apr	34	1	7621	307

§Randle, Walter, Pinnacle View Farm, Kings Mountain, N. C. ARHT

*†Karat's Julia	Sr3	305	Apr	15		7921	385
†Pinnacle View Sweepstake Josie	Jr2	305	Apr	424	29	6693	402

§Ransom, W. G., Est., Ransom Farm, Homewood, Kans. ARHT

†Ransom Abigail's Alona	Jr2	305	Mar	83	5	6283	365
†Ransom Anise Asturia	Jr2	223	May	652	40	5055	254
s. Ransom Angel's Admiral	D. Ransom Alberta's Anise						
†Ransom Arta's Aldetta	Jr2	155	May	716	44	3644	212
s. Ransom Angel's Admiral	D. Ransom Alta's Arta						
†Ransom Astor's Anolsa	Sr2	152	May	752	43	3919	210
†Ransom Fantail's Fairellen	Jr2	301	Dec	192	14	6057	340
*†Ransom Fantail's Fairellen	Jr3	89	May	1070	53	3212	162
s. Argilla General Lee	D. Ransom Fidget's Fantail						
†Ransom Fredonia's Felicia	Jr2	305	Apr	117	7	6258	344
*†Ransom Georgiana's Glenna	5	305	Mar	145	7	9965	499
*†Ransom Jewel's Jato	Jr3	305	Mar	222	14	7945	447
†Ransom Lotus' Lena	Jr2	173	May	802	40	4631	229

§Rawls, J. C., Southampton Guernsey Farm, Franklin, Va. ARHT

Southampton C. Nell	Jr2	365	Apr	59	3	9956	509
†Southampton C. Superb	Sr2	151	May	867	42	4664	229
†Southampton C. Tinkerbell	Sr3	104	Apr	1141	57	3991	196
†Southampton Julia	Jr2	21	May	907	48		
s. Southampton Maxim	D. Southampton Conquest Maxina						
*†Southampton King's Faith	Sr3	34	May	1209	58	1322	63
s. Quail Roost Judy's King	D. Southampton Lucky Celia						
†Southampton King's Ruth	Sr4	58	May	1439	75	2596	140
s. Quail Roost Judy's King	D. Southampton Conquest's Ruth						
*†Southampton K. Peggie	Sr3	46	May	1294	57	1810	89
s. Quail Roost Judy's King	D. Peggie Ann Princess						
†Southampton Maxim Beauty	Sr2	157	May	1019	46	5263	243
*†Southampton Maxim's Buttercup							
	Sr3	96	May	1394	81	4322	235
*†Southampton Maxim's Lillian	Jr4	23	May	948	52		
s. Southampton Maxim	D. Vim's Lillian of North View						
*†Southampton Maxim's Nancy	Sr3	74	May	1330	53	3071	134
s. Southampton Maxim	D. Southampton Conquest's Ruth						
*†Viscount's Conquest Pride	Jr4	41	May	1254	63	1630	83
s. Riegeldale Viscount's Conquest	D. Stars and Stripes Pride						

Reeb, A. L., Aldahome Farm, Meridian, Idaho. ARHT

†Aldahome Hope	Sr2	302	Apr	307	22	7704	476
*†Aldahome Viola	Jr4	36	May	1380	73	1577	84
s. Chicona Patrician	D. Violet of Aldahome						
*†Aldahome Wilma	Sr4	305	Nov	30	1	10287	615

§Rhodenbaugh, W. W., Rhodenbaugh Ranch, Caldwell, Idaho. ARHT

*†Rhodenbaugh's Amaryllis	7	138	May	1201	60	5849	271
†Rhodenbaugh's Blenheim Rose	Jr2	241	May	779	49	6066	377
†Rhodenbaugh's Evening Star	Jr2	32	May	926	44	956	45
s. Idacrest May King	D. Rhodenbaugh's Syringa						

§Riggin, Rea & Sons, Incorporated, Riggin Farm, Muncie, Ind.

Riggin Farms Flapper	Jr4	365	May	16		9813	478
*Welcome-In Forward's Emerita	7	337	Apr	98	4	8104	340

§Schrag, William & Bonita, Schragcrest Farm, Hebron, Ind. ARHT

*†Schragcrest Honeymoon	8	189	May	947	51	7682	388
*†Schragcrest Marina	9	188	May	1212	53	8716	369
*†Schragcrest Romulus Faith	Jr3	85	May	1317	65	3604	187
s. Brooknill Romulus Actor	D. Schragcrest Able Faith						
*†Schragcrest Rose Marie	6	305	Apr	12		7757	432
*†Schragcrest Traveller Moonbeam	Sr2	204	May	852	42	6271	294
*†Schragcrest Traveller's Dinah	5	125	May	1199	55	5330	227

Schweder, Richard, Gardenville Farm, Gardenville, Pa.

¶Annhurst Lady	Sr2	95	May	1362	72	4210	185
s. Evergreen Sammy	D. Cornilia of Annhurst-Farm						
¶Dianna of Annhurst-Farm	6	65	May	1631	75	3294	155
s. Highlight of Treweryn	D. Red Beauty's Pride						
¶Dianna's Pridella	Jr3	305	May	366	24	9219	503
*¶Frida of Annhurst-Farm	Jr4	203	Apr	1254	50	10961	409
¶General Lee's Patty	Jr2	52	May	1292	52	2123	96
s. Blakeford General Lee	D. Robinette of Lower Round Top						
*Libby of Lower Round Top	6	179	May	1190	60	7847	380
*¶Lower Round Top Frances	Jr4	94	May	1443	75	4424	224
s. Blakeford Legacy	D. Dido of Readbourne						
*¶Lower Round Top Joanne	Sr4	193	May	1041	51	7394	346
¶Lower Round Top Judith	Jr3	305	Apr	13		9862	522
*¶Lower Round Top Rachel	Jr4	81	May	1564	64	4030	174
s. Blakeford Legacy	D. Readbourne's Proserpine						
*¶Lower Round Top's Carol	Sr4	305	Apr	116	5	12435	508
*¶Lower Round Top of Lower Round Top	7	215	May	1319	57	11229	486
*¶Maybud of Lower Round Top	6	80	May	1765	68	4169	179
¶Olive of Annhurst-Farm	D. Red Beauty of Annhurst-Farm						
s. Highlight of Treweryn	6	156	May	1349	61	7738	353
*¶Peggy of Lower Round Top	11	79	May	1515	66	4007	185
¶Red Beauty of Annhurst-Farm	D. Prince's May of Witchwood						
s. Rex's Otto of Annhurst-Farm							

Scott, W. H. & Bridges, Gordon W., Hunterdale Farms, Franklin, Va. ARHT

*Elkhardt's Rosella	Sr4	361	May	902	54	14218	799
Hunterdale Golden Beech	Jr2	31	May	1018	46		
s. Hunterdale Golden Maxim	D. Miss Asheville of Beech Park						
Hunterdale Golden Isabella	Jr2	126	May	1001	52	4696	228
Hunterdale Golden Pollyanna	Jr2	86	May	1231	53	3470	155
Hunterdale Golden Wisteria	Jr2	61	Apr	1094	48	2266	102
*Hunterdale Knight's Betsy	Sr4	31	May	1762	84		
s. Grassy Grove Maxim's Knight	D. Vernon's Carolina Queen						
Hunterdale Knight's Kim	Jr2	146	May	935	46	4926	256
Hunterdale Knight's Patty	Jr2	151	May	950	49	5176	259
Hunterdale Knight's Pauletta	Jr2	177	May	1125	51	6717	318

Hunterdale Knight's Sylvia	Jr2	142	Apr	922	45	4273	218
*Hunterdale's Rose Marie	Sr4	294	May	869	53	10451	627
*Southampton Conquest Sadie	6	358	May	1001	54	14472	699

§Sellers, L. H., Saint Petersburg, Fla. ARHT

†Sellers Farm Illustrious Evele	Jr2	270	Apr	206	12	3903	197
s. Riegeldale Emory's Illustrious		D. Riegeldale Emory's Evelina						

Shaw, F. N. & T. M., Pebble Hill Farm, Doylestown, Pa. ARHT

*¶Brian Boru King's Marguerite	8	190	May	1350	66	8784	411
*Gardenville Golden Daisy	5	52	May	1568	65	2480	101
s. Bournedale Inheritance		D. Skyline Daisy						
Gardenville Queen Rhoda	Sr3	225	May	1068	58	8886	426
Hominy Hill Penny	Jr2	44	May	1362	57	1785	70
s. Hominy Hill Baronet		D. Hominy Hill Polly						
*Lisster Hardfast's Glorious	6	357	May	1215	62	17287	796
*¶Lisster Pansy	6	72	May	1852	92	4166	192
s. McDonald Farms Honorable		D. Lisster Royal Pansy						
*Pebble Hill Cavalier's Alicia	Sr4	90	May	1875	89	5177	238
s. Sterlingold Cavalier		D. Pebble Hill Hero's Alice						
*Pebble Hill Cavalier's Belle	Jr4	212	May	1315	56	10180	441
*Pebble Hill Cavalier's Brenda	Jr3	161	May	1127	52	6698	315
Pebble Hill Cavalier's Celesta	Jr2	42	May	1479	61	1880	76
s. Sterlingold Cavalier		D. Pebble Hill Coronet's Heloise						
*Pebble Hill Cavalier's Helena	Sr4	165	May	1336	76	7069	391
Pebble Hill Cavalier's Murena	Sr2	132	May	1045	51	4536	229
*Pebble Hill Coronet's Anita	5	122	May	1760	76	6974	305
*Pebble Hill Coronet's Debutante	5	295	May	1328	65	14313	658
*Pebble Hill Coronet's Murena	5	303	May	1568	72	14246	694
*Pebble Hill Hero's Alice	6	92	May	2211	103	5945	253
s. Valleywood Hero		D. Pebble Hill Ariel's Abbie						
*Pebble Hill Hero's Lady	5	363	Feb	251	15	12923	695
Pebble Hill Hero's Olga	Jr2	86	May	1089	50	2813	124
s. Valleywood Hero		D. Pebble Hill Olive						
Pebble Hill Hero's Pride	Jr2	92	May	1519	63	4242	169
s. Valleywood Hero		D. Brookmead's Prim						
Pebble Hill Laddie's Bess	Sr3	41	May	1250	53	1705	73
s. Antietam Victory Laddie		D. Pebble Hill Hero's Bess						
Pebble Hill Monarch's Clara	Jr2	159	May	1173	49	6305	274
*¶Pebble Hill Valchrysum	5	92	May	1881	80	4958	217
s. Churn Creek's Valencian		D. Crum Creek's Gold Helichrysum						
*Pebble Hill Valice	Jr3	194	May	1286	54	8817	354
*¶Pebble Hill Valmarge	5	252	May	1481	73	13086	604
*Sterlingold Princess Ophelia	Sr3	357	May	864	54	12194	627
Sterlingold Princess Polly	5	131	May	1521	74	6693	318
*Sterlingold Princess Una	Jr4	167	Apr	1351	69	7740	390

§Shierling, P. O. & Sons, Shierwood, Winchester, Ind. ARHT

†Shierwood Lecca	Jr2	305	May	70	3	6564	329
†Shierwood Lee	Jr2	305	May	379	19	7205	348
†Shierwood Lida	Jr2	156	May	925	42	4304	185
†Shierwood Lucia	Jr2	108	May	870	41	2957	146

Shope, Jess, Franklin, N. C.

Wanda Mae's Jewel	Jr2	199	May	915	51	6314	339

Shore, M. F., Grassy Grove Guernsey Farm, Hamptonville, N. C. ARHT

¶Grassy Grove Majesty's Helen	Jr2	182	May	805	48	5399	283
*¶Grassy Grove Maxim's Pansy	6	305	Jan	399	29	10178	553
Grassy Grove Noble Betsy	Jr2	362	May	796	47	9456	537
Grassy Grove Paul's Pat	Sr2	121	May	1147	59	4555	239
¶Rose Maxim's Diana	8	41	May	1391	63	1824	83
s. Rose Maxim		D. Gayprize's Dot						

Sikes, T. Edgar, Sikco Farm, Greensboro, N. C. ARHT

*Fairlawn Heritor's Juda	6	46	May	1274	72	1857	104
s. Fairlawn Maxim's Heritor		D. Fairlawn Maxim's Edwina						
Sikco H. Maxim's Elvira	Sr3	35	May	1050	56	1137	61
s. Fairlawn Maxim's Heritor		D. Fairlawn Maxim's Elvira						
*Sikco Maxim C. Hester	Sr3	132	May	995	57	4646	247
Sikco Maxim's Eva	Sr2	165	May	1022	59	5758	295
*Sikco Maxim's Gem	Jr3	365	Apr	138	9	9158	517
Sikco Maxim's Illa	Jr2	99	May	897	47	2931	151
*Sikco Maxim's Image	Sr4	41	Apr	1426	65	1845	84
s. Riegeldale Emory's Comet		D. Fairlawn Imp						
*Sikco Maxim's Iris	Sr4	66	May	1060	60	2288	140
s. Riegeldale Emory's Comet		D. Fairlawn Irista						
Sikco Maxim's Jam	Sr2	148	May	806	41	3968	180
s. Sikco Golden Maxim		D. Fairlawn Maxim's Jam						
Sikco Maxim's Juda	Jr2	113	May	884	50	3219	168
Sik-co Maxim's Queen	Jr2	33	May	1027	48	1070	50
s. Clear Springs Majesty's Maxim		D. Sik-co Peerless Queen						
Sikco M. Maxim's Girl	Sr2	342	May	756	45	8695	501
*Sikco M. Maxim's Nellie	Jr3	162	May	1204	58	6836	303
Sikco M. Maxim's Pauline	Jr3	221	May	914	50	6522	332

§Simmons, Charles H., Mr. & Mrs., & Bontreger, Moses J., Mr. & Mrs., Hawpatch Guernsey Farms, Topeka, Ind. ARHT

†Hawpatch C. Tranquil	5	150	May	1315	61	6481	288
†Hawpatch Lydia's Fairy	Sr2	208	May	795	41	5403	249
†Hawpatch Please's Plenty	Jr3	305	May	242	14	8089	423

Slagle, A. B., Belmont View Farm, Franklin, N. C.

Belmont View Brilliant's Alma	Jr2	169	May	1049	49	5725	256
Belmont View Brilliant's Daisy	Sr2	158	May	937	49	5932	281
*Belmont View Brilliant Sweety	Jr4	45	May	1224	54	1723	75
s. Sky Brook Maxim Brilliant		D. Belmont View Pansy						
Belmont View Brilliant's Wimpy	Jr2	188	May	1130	51	7131	333
Belmont View Fashion's Agilla	Jr2	200	May	1029	52	7372	376
Belmont View Fashion's Allene	Jr2	58	May	1250	53	2244	96
s. Sky Brook Rose Maxim's Fashion		D. Belmont View Laddie's Roxella						
Belmont View Fashion's Amity	Jr2	114	May	947	52	3567	172
Belmont View Fashion's Arbor	Jr2	208	May	1091	53	7595	371
Belmont View Fashion's Cerelia	Sr2	130	May	879	44	4055	214
Belmont View Fashion's Donna	Sr2	239	May	761	46	6694	397
Belmont View Fashion's Vesta	Sr2	118	May	988	54	3953	202
Belmont View Fashion's Villa	Jr2	180	May	1056	51	6758	308
Belmont View Ned's Amber	Jr2	56	May	848	43	1522	78
s. Quail Roost King Ned		D. Belmont View Laddie's Radiant						
Belmont View Ned's Anchor	Jr2	81	May	1029	55	2585	136
s. Quail Roost King Ned		D. Belmont View Martha						
Belmont View Ned's Arie	Jr2	129	May	944	43	4019	175
Belmont View Ned's Christy	Sr2	123	May	769	44	3217	170
*Belmont View Ned's Quality	Sr4	365	Apr	43	2	9885	459
*Belmont View Ned's Ruthie	Sr4	337	May	1132	53	15643	673
Belmont View Ned's Supreme	Sr3	282	May	953	54	10496	548
Belmont View Ned's Victoria	Sr3	365	May	293	16	11605	531
*Belmont View Ned's Welcome	Sr4	69	May	1169	65	2579	144
s. Quail Roost King Ned		D. Bettie Jane of Addington Farm						
*Belmont View Polly	6	212	May	1094	61	8058	458
*Belmont View Pride	6	365	May	121	6	12777	612
Fashion's Twilight	Sr3	100	May	1358	67	4719	222
*Issaqueena Mary Theryl	9	340	May	1205	68	14716	762

§Smart, S. Bruce, Bromley Farm, Peru, Vt.

*†Housatonic Farms' Twilight	Jr4	110	May	1133	52	4457	190
*†Howland Golden Harmony	7	137	May	1342	55	6093	252

§Smith, I. M., Smith's Dairy, Kinards, S. C.

†IMS Choice Sue	Jr2	90	May	1034	43	3120	130
†IMS Country Jewel	Jr3	132	May	915	50	4347	244
†IMS Gem of The Day	Sr2	301	May	148	7	6108	328
†IMS Happy Lady	Jr4	112	May	1218	53	4656	207
†IMS Polite Fanny Girl	5	53	Apr	1267	53	2203	92
s. Riegeldale Emory's Darnell		D. Comet's Queen of Kinards						

Steiner, Karin, Ford's Landing, Millington, Md. ARHT

†Blakeford Loraine	Jr4	70	May	1322	57	2908	124
s. Blakeford Lord Jim		D. Blakeford Lorma						
*†Brooklandwood Myra	Jr4	55	May	1438	61	2488	106
s. Brooklandwood Marquis		D. Brooklandwood G. Vivian						
*†Ford's Landing Blue Bell	6	81	May	1466	63	3551	163
s. Blakeford Cymbal		D. Lecholme Verbena May						
†Ford's Landing Pamela	Sr2	128	May	1087	48	4425	195
Ford's Landing Penelope	Jr3	365	Mar	97	5	10220	506
*†Ford's Landing Sally Lou	Sr3	89	May	1253	56	3568	174
s. Blakeford Formidable		D. Sadie of Cecar Point						
¶Langcroft's Daisy	5	281	Apr	76	4	6596	343
Lecholme Poinsetta	9	365	Apr	252	13	12013	581

§Stevens, J. P., Jr., Quaker Hill Farm, South Plainfield, N. J. ARHT

*†Kilmac B. Lily	6	82	May	1307	53	3470	141
s. Poniton Sweet Brier's Monarch		D. Senator's Lily of Mondamin						
*†Kilmac Monarch's Agnes 2d	6	259	Apr	365	18	5893	296
*†Kilmac Monarch's Eve 3d	10	40	May	1136	50	1289	57
s. Gwynllan Independent		D. Kilmac Monarch's Eve						
*†Quaker Hill Ada	5	115	May	1364	66	4654	218
†Quaker Hill Bess	Jr2	44	May	902	44	1234	60
s. Hilltop Butterfat Senator		D. Quinton Stock Farm's Bessie						
*†Quaker Hill Christine	5	254	May	356	19	5201	265
†Quaker Hill Louise	Sr2	270	Apr	207	11	4366	237
†Quaker Hill Sally	Jr2	122	May	813	40	2931	132
s. Glenburnie Cavalier		D. Quaker Hill Christine						

§Stewart, E. A., Twin Lakes Farm, North Lawrence, Ohio. ARHT

†Twin Lakes Amy	Sr2	143	May	1017	50	5115	221
†Twin Lakes Bellflower	Jr2	305	Mar	35	1	8212	387
†Twin Lakes Butterball	Sr2	115	May	922	41	3510	147
s. Chedco Holliston		D. Twin Lakes Hilda						
†Twin Lakes Cloe	Sr2	72	May	972	47	2252	106
s. Chedco Holliston		D. Twin Lakes Arabella						
†Twin Lakes Iona	Jr2	44	May	922	52	1240	70
s. Chedco Holliston		D. Twin Lakes Surprise						
†Twin Lakes Laura	Sr2	79	May	1110	41	2809	93
s. Chedco Scout		D. Twin Lakes Louise						
†Twin Lakes Laurel	Jr2	305	Mar	253	16	6114	310
†Twin Lakes Lotus	Jr2	42	May	804	40	1018	50
s. Chedco Scout		D. Twin Lakes Bonnie Lass						
*†Twin Lakes Marlene	Sr4	305	Apr	620	23	11066	438
†Twin Lakes Minnie	Jr2	305	Mar	348	18	6526	338
†Twin Lakes Polly	Sr2	170	May	968	41	5776	245
†Twin Lakes Ruby	Jr2	305	Mar	264	15	7296	388
†Twin Lakes Winnie	Sr3	305	Mar	23	1	9431	406

Stradley, Wilmer, Elk Manor Farm, North East, Md. ARHT

*¶Elk Manor Abigail	Jr4	252	May	1209	58	10462	499
*¶Elk Manor Adelaide	Jr3	124	May	1068	56	5417	247
*¶Elk Manor Angelica	Sr3	96	May	1413	66	4459	203
*¶Elk Manor Blue Bonnet	Sr2	176	May	900	49	5086	247
*¶Elk Manor Cherokee Maid	Jr2	264	May	876	47	8498	427
*¶Elk Manor Elegance	Sr2	304	May	855	46	8503	455
Elk Manor Emily	Jr3	318	Apr	1262	56	13835	629
*¶Elk Manor Emmalina	Jr2	255	May	1091	52	9475	421
*¶Elk Manor Fatima	Sr2	234	May	1206	59	8476	412
*¶Elk Manor Kittatinny	Sr2	27	Apr	1121	47		
s. Wilgorlan's Peerless Royal		D. Elk Manor's Katrina						
*¶Elk Manor Kitty	Sr2	180	May	1068	57	6978	359
*¶Elk Manor Magnolia	Jr2	73	May	1356	62	3259	140
s. Elk Manor's Hollistead		D. Elk Manor's Margie						
*¶Elk Manor Mary Magdalene	Jr3	196	May	938	54	6424	350
Elk Manor Pearlette	Jr2	261	May	1039	63	8786	482

§Sutliff, Alvin C., Yocliff Farm, Benton, Pa. ARHT

†Yocliff Evolution's Starbright	Jr2	158	May	926	46	4959	245
†Yocliff Fan	Jr2	143	May	862	43	4170	205
†Yocliff Hopeful	Jr2	257	May	747	40	6909	361

Tarbell, Gage E., Est., Tarbell Guernsey Farms, Smithville Flats, N. Y.

†Tarbell Bright Eastern Star	Sr4	305	May	610	34	7740	395
Tarbell Bright Estracita	Sr3	365	May	323	17	11185	530
Tarbell Bright Harmony	Sr3	365	May	617	34	13320	601
*¶Tarbell Bright Harriet	Sr4	196	May	1388	62	9781	454
*¶Tarbell Bright Lidella	5	94	May	1766	66	5401	209
s. Antietam Bright Lad		D. Tarbell Farms Royal Lidella						
*†Tarbell Bright Priscilla	Sr4	213	May	1079	53	8762	429
Tarbell Champion Belinda	Jr2	254	May	1296	49	10109	410
Tarbell Champion Ellie	Jr2	244	May	1073	51	9405	418
Tarbell Champion Eulalie	Sr2	282	May	965	47	8705	429
†Tarbell Champion Leila	Jr2	101	May	1158	47	3832	158
s. Tarbell Farms Double Champion		D. Tarbell Loyal Leila						
†Tarbell Champion Wilhelmina	Sr2	47	May	1008	51	1447	73
s. Tarbell Farms Double Champion		D. Tarbell Peerless Wilhelmina						
†Tarbell Gallant Agnes	Jr4	42	May	1346	56	1751	73
s. McDonald Farms Tarbell		D. Tarbell Bright Agnes						
*†Tarbell Gallant Audrey	Sr4	106	May	1274	50	4631	188
s. McDonald Farms Tarbell		D. Tarbell Farms Peerless Audrey						
†Tarbell Gallant Buttercup	Sr2	269	May	904	46	8144	405
Tarbell Gallant Eugardia	Sr2	268	May	846	40	7601	353
*¶Tarbell Gallant Lotus	Sr3	33	Apr	1383	61	1486	65
s. McDonald Farms Tarbell		D. Tarbell Farms Peerless Lotus						
Tarbell Gallant Melinda	Sr2	287	May	970	47	9305	453
*Tarbell Gallant Mercedes	Sr3	365	May	50	3	10983	560
Tarbell Gallant Remembrance	Jr2	365	Apr	189	9	9487	446

¶Tarbell Gallant Rosette Jr3 104 Apr 1328 58 4505 205
*†Tarbell Gallant Sonia Sr4 63 May 1598 68 3135 150
s. McDonald Farms Tarbell D. Tarbell Radiant Sonia
*¶Tarbell Gay Candace 5 201 May 1345 59 9664 425
†Tarbell Golden Lenda Jr3 258 May 959 55 9087 498
†Tarbell Golden Willa Sr2 212 May 1029 47 7474 361
Tarbell Peerless Autumn Jr4 48 May 1239 56 1868 85
s. Foremost Peacemaker D. Tarbell Farms Brilliant Audley
*Tarbell Peerless Levanna Sr3 263 May 1120 51 11261 519
Tarbell Peerless Radiance Jr3 365 Apr 129 6 11010 514
*¶Tarbell Peerless Rosette 6 79 May 1837 86 4460 203
s. Foremost Peacemaker D. Tarbell Farms Royal Rosette
¶Tarbell Princess Bella Mitzi Jr3 120 May 1000 51 3985 197
†Tarbell Princess Ellin Jr2 104 May 1224 60 4070 188
s. Woodacres Royal Nonpareil D. Tarbell Bright Ellin
Tarbell Princess Melba Sr2 267 May 935 52 8921 464
Tarbell Princess Mignon Sr2 286 May 862 40 8583 400
Tarbell Princess Nona Jr2 365 May 87 5 9691 532
†Tarbell Princess Rosette Jr2 120 May 821 42 3295 158
¶Tarbell Princess Vanola Jr2 156 May 959 57 5088 280
Tarbell Queen Chloe Jr2 226 May 1033 57 7379 386
*¶Tarbell Queen Esther Jr3 51 May 1676 61 2703 110
s. Woodacres Supreme King D. Tarbell Radiant Empress
*Tarbell Radiant Betsy 8 365 Apr 158 7 14792 642
*¶Tarbell Radiant Elodie 7 82 May 2005 70 5499 186
s. Tarbell Farms Noble Leader D. Tarbell Farms Peerless Elodie
Tarbell Radiant Eola Sr3 365 Apr 650 30 13175 552
*†Tarbell Radiant Empress 5 44 May 1563 64 2099 86
s. Tarbell Farms Noble Leader D. Tarbell Farms Peerless Esther
¶Tarbell Regal Annette Jr2 194 May 1087 56 7558 357
†Tarbell Regal Babette Jr2 135 May 1026 50 4796 227
†Tarbell Regal Dina Betsy Jr2 305 Apr 885 38 10687 461
¶Tarbell Regal Erica Sr2 296 May 1158 54 12049 508
†Tarbell Regal Florovale Sr3 305 Apr 535 30 9327 469
¶Tarbell Regal Heloise Jr2 121 May 1128 52 4628 206
*Tarbell Regal Mitzi Sr3 232 May 1162 65 9631 478
†Tarbell Regal Wenonah Jr2 262 May 960 45 8512 406
†Tarbell Royalist Esther Sr2 46 May 966 57 1338 80
s. Antietam Royal Jeweler D. Tarbell Farms Royal Esther

§Taylor, Charles William, Glendale Guernsey Farm, Slingerlands, N. Y. ARHT
†Knight's Fara of Glendale Jr2 234 May 962 52 7223 342

§Taylor, William M., Glendale Guernsey Farm, Slingerlands, N. Y. ARHT
†Count's Celeste of Glendale Jr2 243 May 775 40 6483 320
†Count's Rosamel of Glendale Jr2 205 May 827 43 6012 298
*†Fayre Amelia of Glendale Sr4 128 May 1460 70 6111 293
†Maple Lane Sheik's Dorothy Jr2 225 May 867 45 6416 337
†Princess Kathy of Glendale Sr2 221 May 934 52 7236 356
*†Romance Rilma of Glendale 8 305 Apr 56 3 10588 525
*†Vena of Glendale Jr4 82 May 1512 74 4035 206
*†Violet Rilma of Glendale 7 234 May 854 50 7677 389

§Torkko & Christensen, Altamere Farm, Winlock, Wash. ARHT
†Deborah of Golden West Sr3 188 May 1070 54 7155 367

§Torkko, Matthew, Altamere Farm, Winlock, Wash. ARHT
†Moonlight of Lincoln Lake 5 87 May 1140 51 3273 152
s. Tommy of Delphi Dell D. Sunbeam of Lincoln Lake

Turner & Duvall, Calder Farm, Parkton, Md.
¶Calder Farm M. Judy Jr2 136 May 948 53 4293 231

Twombly, Ruth V., Florham Farm, Madison, N. J.
*Florham C. Anne 6 114 May 1477 78 5599 313
*Florham C. Catherine Sr3 206 May 1009 58 8020 445
*Florham C. Celia Sr4 54 May 1690 88 2862 150
s. Flying Horse Select's Commando D. Florham Ann
*Florham C. Daphne Sr3 189 May 1149 66 8126 440
*Florham P. Carnation Jr4 219 May 1250 63 10414 516
Florham P. Dorinda Jr2 365 Apr 25 1 11025 606
Florham P. Elenor Jr2 365 Apr 155 9 11198 529
Florham P. Elegance Jr2 192 May 902 51 6144 321

§Vander Griend, C. M., Baker View Farm, Lynden, Wash. ARHT
†Baker View Lillian Jr2 35 May 927 42 1007 46
s. Flying Horse Phil's Butterboy D. Baker View Lilac
*†Baker View Patience 7 51 May 1648 73 2552 124
s. Firerest Noble Duke D. Priscilla of Baker View
*†Baker View Peaches 7 122 May 1048 61 4304 244
*†Baker View Reddy 8 235 May 1165 51 9656 435
†Baker View Rita Sr2 305 Apr 20 8986 412
†Baker View Suzanne Sr2 244 May 936 42 7323 299

§Vander Griend, C. M., Jr., Baker View Farm, Lynden, Wash. ARHT
*†Petunia's Sunshine Lady 6 97 May 1127 50 3447 150

§Vander Griend, Frans C., Baker View Farm, Lynden, Wash. ARHT
†Baker View Theda Bara Sr2 84 Apr 845 42 2393 104
s. Argilla Adjuster D. Baker View Theda

Virginia Conference Orphanage of the Methodist Church, Vicor Farm, Richmond, Va. ARHT
Vicor Fascinator's Camilla Sr2 265 Apr 805 45 7463 376
Victor Fascinator's Dottie Sr4 99 Apr 1314 53 4202 201
s. McDonald Farms Fascinator D. Vicor Doann
Vicor Fascinator's Emma Lou Jr3 90 Mar 1066 50 3092 160
Vicor's Clara Lee 6 190 May 1462 65 9275 447
Vicor's Fascinator's Marline 6 159 May 1381 55 7731 358
*Vicor's Fascinator's Red Girl 6 256 May 1181 53 10251 495
*Vicor's Jenaveve 7 168 May 1142 51 6963 301
Vicor's Joyful Jane Sr2 121 Mar 1000 48 4166 195
Vicor's Viking LaBelle 5 202 Mar 973 51 7733 413
*Vicor's Violet 7 261 May 975 50 9766 497

Ward, Gerald L. & Son, Winter Park, Fla. ARHT
*Beaver Creek Gay Mary 8 164 May 1017 56 7854 410
*¶Beaver Creek Laura 6 146 May 1421 61 7241 320
Bynum's Mary Dotson 5 245 May 1245 54 11026 498
*Dinsmore Queen Edna 7 120 May 1439 60 5848 250
s. Ruayne King's Majesty D. Golden Bell's Edna
Lakemont Anthony's Charming Sr2 235 Apr 874 47 7326 376
Lakemont Foremost Linda Jr3 82 May 1266 55 3327 163
s. Clear Springs' Prince Foremost D. Gold Bar's Linda Lou

¶Lakemont Judy's Angel Jr2 305 May 357 22 9104 506
Lakemont Judy's Fern Jr2 365 Apr 153 8 9944 542
Lakemont Judy's Melba Jr2 113 May 1164 48 4170 179
Lakemont Judy's Mildred Jr2 118 May 1083 47 4288 216
¶Lakemont King's Dell Sr2 168 May 945 45 5215 259
Lakemont King's Faithful Sr2 365 May 485 22 9209 440
Lakemont King's Mitzie Jr2 85 May 1113 45 3082 135
s. McDonald Farms King Ken D. Lakemont Anthony's Belle
¶Lakemont King's Peack Sr2 101 Apr 1003 46 3210 150
Lakemont King's Ray Jr2 74 Apr 1148 51 2771 131
*Lakemont Majesty Woman 5 222 May 1164 64 9267 477
Lakemont Maxim's Gaiety Jr4 77 May 1267 54 3144 135
s. Gippy Foremost's Maxim D. Beaver Creek Gay Mary
Lakemont Maxim's Jessie Sr2 83 May 1139 56 2951 150
s. Gippy Foremost's Maxim D. Lakemont Majesty Woman
Lakemont Nero's Bossy Jr2 365 Apr 623 36 8837 475
¶Lakemont Prince's Bellona Jr2 31 Mar 1181 47
s. Lakemont Anthony's Prince D. Greenhutch Benjamin's Countess
Lakemont Prince's Dorthea Jr2 60 Apr 941 45 1874 96
s. Lakemont Anthony's Prince D. Lakemont Judy's Violet
Mo-La-Jac Virginian's Hazel Sr3 235 Apr 920 51 7587 425
*¶Royal Ladd's Lady Esther 5 144 May 1319 57 7059 326

§Wessel, Orville L. & Luella C., Gold Dotted Acres, St. Paul, Ind. ARHT
*†King's Pride Eva Sr3 305 May 140 8 6928 345
*†Sunny Meadows Okla's Janice Jr4 102 May 1267 58 3452 155
s. Meadow Lodge King's Oklahoma D. McDonald Farms Jamina
*†Thora's Queen Jr4 107 May 1093 51 6112 278

Wetzel, Erwin K., White Lick Farms, Mooresville, Ind. ARHT
*¶Chedco Lilybell 6 212 May 1331 65 8885 405
*¶Ideal's Edward's Fay Sr3 191 May 1245 71 8303 465
¶Landowne Therese Sr2 80 May 1221 49 3097 120
s. Golden Bull Farms Golden D. Golden Bull Farm Therese
*Rosewald Topsy's Jeanette Sr4 353 May 1101 50 15366 660
*¶White Lick Jupiter's Flora Sr3 119 May 1263 60 5096 238
*¶White Lick Jupiter's Lilly Sr3 104 May 1174 55 4310 206
*¶White Lick Jupiter's Sunshine Sr3 123 May 1279 59 5228 260
*¶White Lick Private's Beauty Jr3 159 May 874 53 5360 292
White Lick Private's Cora Jr2 79 May 1089 52 2766 116
s. Flying Horse Amy's Private D. Hermitcroft Cora Faithful
White Lick Private's Glow Jr2 193 May 1200 60 7513 350
White Lick Private's Lynn Sr2 37 May 1154 48 1362 57
s. Flying Horse Amy's Private D. Ken Ver Wonder's Lynn
White Lick Private's Nancy Jr2 255 Apr 781 45 8137 420
*¶White Lick Private's Violet Sr3 96 May 1401 70 4872 208
*¶White Lick Rosilda's Ruby Sr4 98 May 1247 55 4059 183
White Lick's Flute Jr2 297 May 951 45 10478 502
*¶White Lick's Hope Jr4 25 May 1364 69
s. Foremost Royal Valor Romeo D. Nickel Plate Hope
White Lick's Ruby Jr2 179 May 923 49 6257 300
¶White Lick's Veda Jr2 316 May 1184 49 10631 420
*¶Woodacres Royal Verona 8 131 May 1836 82 8061 353

Weyenberg, F. L., Mrs., "Wey Acres," Thiensville, Wis. ARHT
*Curtiss Candy Levity Mary 6 248 May 1165 65 10280 526
*Levity's Lovely Griselda Sr3 129 May 1353 65 6055 276
*Riegeldale Ben's Melba Jr3 264 May 1129 59 10734 564
*Wey Acres Challenger's Hester 8 365 Feb 226 12 16499 753
*Wey Acres Grandee's May 9 365 Apr 879 42 17702 837
*Wey Acres Levity Andena Jr2 297 Apr 961 45 9652 450
*Wey Acres Levity Kaytee 5 114 May 1612 78 6315 279
*Wey Acres Levity Sherry Sr4 205 Apr 1523 65 11332 505
*¶Wey Acres Prince's Ann 7 294 Apr 1155 53 13575 622

Whitacre, W. H., Jr., Wil Bar Farm, Alliance, Ohio. ARHT
†Queen Noble's Laura Sr3 305 Mar 496 24 7216 336

Williams, F. A., Spring Brook Farm, Troy, Ohio. ARHT
*†Fancy Florence of Spring Brook Sr4 305 May 258 13 6525 308
*†Neat Nadine of Spring Brook 5 305 Mar 281 15 9033 426

§Williams, F. A. & Son, Spring Brook Farm, Troy, Ohio. ARHT
†Spring Brook Ginger Gay Sr2 228 May 731 41 5688 268

§Wilson, Velt, Sunny Belle Acres, Sylva, N. C.
†Wanda Mae of Belmont View 8 305 Apr 340 22 6419 361

§Wyman, Thomas, Wye Heights Plantation, Longwoods, Md. ARHT
†Wye Heights Loria Sr2 305 May 351 20 5641 289
†Wye Heights Manda Sr2 108 May 850 47 2850 130
s. Wye Heights Squire D. Wye Heights Isidora
†Wye Heights Margaret Sr2 93 May 844 51 2022 110
S. Wye Heights Actor D. Cleghorn Neptune's Elma
†Wye Heights Maud Sr2 232 May 789 40 6621 317
†Wye Heights Mayflower Sr2 129 May 812 45 3305 169
s. Bournedale Challenger D. Cleghorn King's Frances
†Wye Heights Medal Jr2 130 May 766 47 3294 208
s. Wye Heights Master D. Cleghorn Duke's Genuine
†Wye Heights Midge Jr2 305 May 171 10 4708 235
†Wye Heights Millicent Jr2 190 May 748 41 4398 241
†Wye Heights Millie Sr2 176 May 819 45 5012 254
†Wye Heights Mima Sr2 94 May 927 48 2622 131
s. Bournedale Challenger D. Cleghorn Prince's Fame

§Yakimoff, Nathan, Pine Hill Farm, Katonah, N. Y. ARHT
Brookmead's Primula Lass Sr4 365 Apr 560 26 11834 523
†Colonial Hill Sunflower Jr2 51 May 1207 53 1958 86
s. Colonial Hill Sharp Hugo D. Tarzan's Wildflower
†Creek Side Jester's Jane Jr2 53 May 1170 54 1972 91
s. Coldspring's B. R. Jester D. Maplevale Moonlight Polly
†Gayhead's L. Nannie Sr3 60 May 1370 57 2463 103
s. Gayhead's H. I. Loyalist D. Flint Hill Nancy
Golden Presto's Premier 5 362 May 1231 61 15890 791
Hominy Hill Fairy Sr3 220 May 1075 54 8537 399
Kitchener Fashion's Cynthia Jr2 365 May 378 17 10053 460
Lottie's Princess Anne Rose Jr2 212 May 1232 63 8541 429
†Milday of Ambassador Jr2 61 May 906 47 1765 92
s. Nelan's Kay's Ambassador D. Lad's Milly Em.
†Osborne Hill General's Jewell Jr2 246 May 985 43 8364 330
*Ratcliffe Manor Marcella 6 365 Apr 224 11 13032 661
Ring-Win King's Patina Jr2 218 May 824 50 5786 321
†Rosewald Lordship's Queen Jr2 305 Apr 517 24 9642 453

Ziegler, Walter, Homestead Dairy, Cupertino, Calif. ARHT
†Caesar's Shasta Pansy Sr4 105 May 1126 59 4493 237

*Coronation Levity's Forsythia	6	320	May	856	52	11124	627
*†Elm Lane Rosita	5	168	May	1086	54	7373	364
†Homesteader Chieftain's Gertie	Sr2	104	May	896	43	3330	159
†Homesteader Chieftain's Marie	Sr2	120	Apr	734	41	3331	172
*†Homesteader G. L. Angel	Jr2	226	May	781	41	6427	329
†Homesteader G. L. Rosie	Sr2	56	May	1145	51	2176	105
s. Bonnibell Gay Lad	D. Elm Lane Rosita						
*†Lottie of San Luis Rey	10	305	May	337	15	12908	563
*Sterlingold Judy	7	365	Apr	375	24	11829	676
†Topside Toy	10	22	May	1310	62		
s. Troutmere Eugene	D. Topside Trinket						
*†Troutmere Zoya	5	305	Apr	257	16	10328	554
§Zornow. Theo. A. & Theo. J., Pittsford Farms, Pittsford, N. Y.							
†Clarabelle of Allor Farm	Jr2	252	May	780	50	7159	391
*†Damian Do-Re-Mi	6	76	May	1600	68	3813	168
s. Damian Major	D. Damian Dosedoe						
Foremost Comet's Jewel	Jr2	365	Feb	3.2	18	9480	457
*†Fortunate's Pink Lady	8	75	May	1405	69	3369	164
s. Gabriel's Fortunate	D. LaFayette's Monette						
†Gardenville King's Adaline	Sr3	130	May	1131	56	5266	250
*†Judy's King's Julie	Jr4	171	May	1135	54	7110	335
*†Mill Creek's Mariella	5	202	May	1005	59	7748	411
†Pittsford Farms Lively	Sr2	218	May	854	43	6550	293
†Pittsford Farms Marie	Jr2	134	May	768	42	3927	194
†Silver Forest Ultra Maeinva	Jr2	82	May	939	43	2590	106
s. Nodrog Invader	D. Western Glow Royal Ultra May						
†Trainer's Bravery's Queen	Jr4	305	Apr	250	12	7426	324
*†Trainer's Royal's Elizabeth	Sr3	305	Feb	134	5	9943	379
*†Winbernie Fashion Emerald	6	223	May	1111	52	9474	416

State Champions

ALABAMA

Jr3 305C 3x — Overhill Piper's Rosette, 1030447, 8009 pounds milk, 444 pounds butter fat (652 TM). Breeder and owner, S. Ross Smith, Trussville.

COLORADO

Jr4 HIR — Sun Rise Golden Patty 970701, 14637 pounds milk, 712 pounds butter fat (730 TM). Breeder, Ben Konishi, Platteville. Owner, Oliver Leyerly, Erie.

KENTUCKY

Sr2 365C — Red Cross Lucky Jessie 1091018, 10422 pounds milk, 637 pounds butter fat (1095 TM). Breeder and owner, Edward Pruett, Winchester.

MARYLAND

Sr3 305C 2x — Mt. Ararat Felicity 977613, 9566 pounds milk, 483 pounds butter fat (610 TM). Breeder, Donaldson Brown, Port Deposit. Owner, Frank D. Brown, Jr., Port Deposit.

NEBRASKA

Jr4 305C 3x — Welshacres Juliette Matinella 1071013, 12905 pounds milk, 610 pounds butter fat (726 TM). Breeder, J. A. & Robert J. Lloyd, Mankato, Minn. Owner, Joe P. Muller, Omaha.

TENNESSEE

Sr3 305C 2x — Ring-Win Alma 993466 10018 pounds milk, 505 pounds butter fat (610 TM). Breeder, William A. Peterson, Greensburg, Pa. Owner, Floyd W. Primrose, Madison.

VERMONT

Jr4 365C — High Mowing Diamond Balsam 929401, 15273 pounds milk, 870 pounds butter fat (1095 TM). Breeder and Owner, Arthur D. Pinkham, Wilmington.

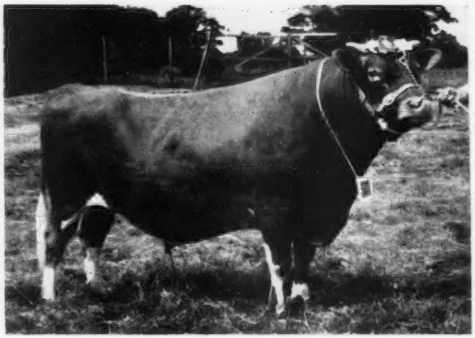

Worthy Mira's Emblem Renown senior sire of the "Worthy" herd won His Majesty the King's Cup for the best herd in Hampshire.

English Guernsey Cattle Society Newsletter

AT the time of writing the show season is in full swing, although most of the major shows are over, the most important being the Royal Agricultural Society of England's Show at Cambridge earlier this month. The breed has had a good showing and on several occasions Guernseys have been the largest entry of all breeds.

At the Royal Counties Agricultural Society's Show at Southampton last month the breed led the entries with 218. It was announced at this Show that His Majesty the King's Cup had been won for the third year in succession by a Guernsey herd. The Cup this year was won for Mrs. K. E. R. Butchart by her "Worthy" herd from King's Worthy, near Winchester. His Majesty's Cup is awarded each year to the best herd of over 20 official recorded dairy cows in the county in which the Show is held. At the same Show the Farmers' Class for the best herd of between 20 and 40 officially recorded dairy cows in Hampshire or the Isle of Wight, was also won by a Guernsey herd, Mr. R. W. E. Godfrey's "Shiwa" herd from Basingstoke. Mrs. Butchart also won the Guernsey championship with her senior sire, Worthy Mira's Emblem Renown, which later won the Guernsey male championship at the Royal Show.

On July 3, the first day of the Royal Show, H. R. H. the Duke of Gloucester honored the Society by presenting, in the Guernsey judging ring, the Fitzwalter Memorial Challenge Cup to the winners for 1950, Mr. G. H. Johnstone, O.B.E., and his daughter, Miss E. A. Johnstone. The Fitzwalter Challenge Cup is awarded to the herd in which any three home-bred registered pedigree Guernseys, gaining Advanced Register Certificates in Schemes A or B, show the highest total production of butterfat for a lactation period not exceeding 365 days. The butterfat figures for the cows, which between them won the Cup for 1950, were: 606.60 lbs., 571.61 lbs., and 998.25 lbs.

Prices for pedigree Guernsey cattle remain steady. The top price at the English Guernsey Cattle Society's Spring Sale was 310 guineas for a heifer from Mrs. Kerr's "Conaglen" herd in Inverness-shire, and 119 head averaged 142 pounds, 5 shillings and two pence. Top price at the Society's summer sale last month was 580 guineas paid for Colonel A. C. Waite's bull, Valentine 8th of Fernhill Park. Commander Villiers's cow, Dawn of the Meadows, sold for 460 guineas and her month old heifer calf fetched 110 guineas. 144 animals averaged 125 pounds, 10 shillings and four pence at this sale.

The breed is represented at the Festival of Britain South Bank Exhibition by four teams of seven cows which will be on view for one week each. They are housed in the Country Pavilion in a shed with sound proof walls, and are viewed by the public through glass behind and in front. Sun blinds are drawn when necessary to protect the stock from the sun, and great interest is displayed by visitors to the exhibition in this exhibit, particularly at milking time.

M. I. THOMAS, *Secretary*
English Guernsey Cattle Society

APPROVED HERD IMPROVEMENT RECORDS

¶ Before a cow's name indicates reentry record.

Owner and Records	Age	Days In Milk	Total Number Milkings	Lbs. Milk	Lbs. B. Fat
Adair, R. L., Adair Milk Farm, Urbana, Ill.					
Adair's Garbo Bess	Jr2	365	730	7147	384
s. Kenfleur's Garbo Buoy D. Westlawn's Blanch Crescent					
Adair's Jade Evalyn	Jr2	365	730	6037	313
s. Kenfleur's Garbo Buoy D. Adair's Alert Evalyn					
¶Skyline Cinderella	7	365	730	6217	317
s. Pine Manor King Melody Master D. Skyline Mable					
Adkins, Charles P., Clearview Farm, Saint Henry, Ohio.					
¶Clearview's F. S. Woolie	6	354	708	8520	382
s. Golden Grange Foresquare D. Clearview's Q. V. Wallie					
¶Franchester P. Dahlia	Jr3	365	730	8781	482
s. McDonald Farms Prediction Jr. D. Bethany Star Dahlia					
Ahrens, Robert S., Bomar Farms, Hudson, Wis.					
Lakewood Eugenia	6	365	730	10207	482
s. Florham Duvaux D. Alicia of Lakewood					
Allen, James H., Jr., Guern-Du Farm, Kenton, Ohio.					
¶Allendale Katharine	Sr4	269	538	7828	373
s. Eth-Mead Coronet of Allendale D. Faithful Lass of Allendale					
Allen, James H., Jr. & Jump, Dale C., Guern-Du Farm, Kenton, Ohio.					
¶Royal Pioneer's Laura	Sr3	355	710	9787	457
s. Raemelton Royal Pioneer D. Guerndot Keeta's Laurie					
Alles, Adrian & Sons, Rockford Guernsey Farm, Rockford, Mich.					
¶Dyo-Krest Master's Sonia	6	316	632	10813	495
s. Marjohnelle C. Master D. Ringlet's Sofie					
Edith Lula Belle of Rockford	Jr2	336	672	10372	507
s. Meadow-Gold Rose King D. Greenwald's L. Lula Belle					
Gearldine of Linden Grove	Jr4	354	708	9854	459
s. Juliet's Mayflower Max D. Nancy of Linden Grove					
¶Mariner's Dimple of Mapledale	11	365	730	10498	478
s. Penasa Bonnie Mariner D. Mapledale's Golden Dimple					
Alles, Raymond, Rockford Guernsey Farm, Rockford, Mich.					
¶Rock Creek Penelope	6	332	664	11098	555
s. Rock Creek Royal D. Rock Creek Nola					
Allumbaugh, H. R., Hollylawn Acres, Eugene, Oregon.					
¶Meyer Farm Roselyn	10	269	538	5198	275
s. Tianna's Felix D. Sally of Meyer Farm					
Anderson, C. V., Ferndear Farm, Menominee, Mich.					
¶L. F. Bonnie	Jr4	284	568	3416	144
s. Argilla Second Mate D. Rhoda of Seymour					
Angle, W. N., Old Forges Farm, Rockymount, Va.					
¶Curles Bula's Fancy	7	365	730	8361	439
s. Curles Neck Valor Prince D. Curles Genevieve's Bula					
¶Golden Buttercup Maggie Anne	12	301	602	6742	309
s. Klondike Gahagan D. Glory's Golden Star					
¶Old Forge's Virlie	Jr4	312	624	4738	257
s. Rumford Farm Prince D. Curles Virlie's Brownie					
¶Sheppard Farms Nora 2d	7	144	288	4073	242
s. Sheppard Farm's Master D. Sheppard Farm's Nora					
Appleton, Francis R., Jr., Appleton Farms, Ipswich, Mass.					
Appleton Farms Hilarity	Jr2	365	730	9245	404
s. Flying Horse Royal Colonel D. Appleton Farms Happy					
Arizona, University of, Tucson, Ariz.					
¶U. of A. Royal Mildred	5	233	466	4819	222
s. Adohr Eldor Claud D. U. of A. Royal Millie					
Baker, Stanley, Twin Birch Farm, Lyndonville, N. Y.					
¶Twin Birch Pal's Faith	Jr3	155	310	5390	258
s. Cathedral Pal of Twin Birch D. Cathedral Faith Rilma					
Balderston, Lloyd, III, Colora Farm, Colora, Md.					
¶Bud Ace	5	220	440	9413	476
s. Mt. Ararat Challenger's Ace D. Lucky Golden Bud					
Barczewski, Joanne K., La Grange Farm, Glasgow, Del.					
Snowdrop of Lagrange	5	289	573	6102	291
s. Berkley Model Chieftain D. Beattie K. B. of Wittfiel					
Barczewski, Steven, Jr., La Grange Farm, Glasgow, Del.					
Chief's Susi of La Grange	Jr2	299	598	4758	241
s. Berkley Model Chieftain D. Susi's Pansy					
Batdorf, Ralph, Mr. & Mrs., Batdorf's Guernsey Farm, Wellsville, Kans.					
Batdorf's Betty Wildfire	Jr2	365	730	6608	365
s. Ransom Fanny's Forester D. Batdorf's Betty					
Batdorf's Helda	7	323	646	10000	510
s. Ransom Wilda's Westerner D. Batdorf's Helen					
Bauer, Robert & Sons, La Moille, Ill.					
Ar-Be Royal's Ruth	Sr2	96	192	2408	111
s. Woodacres Royal Ruler D. Crest Ridge Rita					
Beebe Farm, Incorporated, West Mansfield, Mass.					
Aldrich Farm Secret Michelette	Jr2	292	584	5249	257
s. Green Meads Proud Secret D. Conrad's Michelle					
Beebe Farm Cynthia	Jr2	224	446	4023	188
s. Ballacrebbin Rex D. Beebe Farm Roberta's May					
¶Beebe Farm Priscilla	8	293	586	11426	521
s. Rockingham Elect D. Beebe Farm Cosmos					
Bender, James P. & Hughetta E., Bell-Gate Farm, Coopersburg, Pa.					
¶Bell-Gate's Caprice	6	352	704	10662	440
s. NJES Strongheart Edna King D. Bell-Gate's Audacious					
Bell-Gate's Festive	Sr2	325	650	9153	421
s. Kilmac Leader D. Bell-Gate's Carillion					
Bergren, Louis E., Edgewood Farm, Biggsville, Ill.					
Edgewood's County Camile	Jr2	291	582	7687	380
s. Lecta's Laddie D. Edgewood's Flossie Girl					
¶Edgewood's Flossie Girl	7	310	620	10008	466
s. Hillside Master Man D. Grace's Valor's Rex's Queen					
¶Master's Vanity Queen	6	300	600	9366	379
s. Hillside Master Man D. Teresa's Queen					
Bockbrader, Raymond, Raelyn Farms, Pemberville, Ohio.					
¶Aigler Farm Radiance	6	304	608	10880	597
s. Raemelton Aigler Prince D. Aigler Farm Rosie					
¶Raelyn Farms Cinderalla	Jr3	307	614	7549	352
s. Wildwood Run's Prince D. Aigler Farm Cindy					
Boerner, Forrest H., Lava Loam Farm, Jerome, Idaho.					
¶Kenmax Sequel's Lassie	8	365	730	7716	342
s. Coventry Honoria's Sequel D. Patricia's Ladie					
Bogardus, Charles S., Spring Pasture Farm, Clinton, Ill.					
¶Spring Pasture Count's Flo	Jr3	289	577	7841	355
s. St. Albans Valiant Count D. Spring Pasture Meteor's Flower					
¶Spring Pasture Fluff 2d	9	200	400	4653	238
s. Wildwood Hilda's Diamond D. Spring Pasture Fluff					
¶Spring Pasture Meteor's Flower	8	294	588	6239	272
s. Berea's Brookwood Meteor D. Spring Pasture Flora					
Boggs, Wanda J. & Lindgren, Robert J., Green Pastures, Algonquin, Ill.					
Algonquin E. Lou	Sr2	261	522	6030	300
s. Dun Erin Far's Esquire D. Roger's Etta Luella					
¶Owendale's Eve	Sr4	365	730	9557	482
s. Owendale's Butterfat Lyman D. Owendale's Butterfat Mona					
Brown, C. C. & Son, Plain View Guernsey Farm, Spencerville, Ohio.					
Plain View's Rillie	Jr2	307	614	7652	456
s. Sun Blest's Royal Shawnee D. Plain View's Prudie					
Bradford, Fred & R. D., Bradford's Dairy Farm, Alma, Mich.					
Bradford's Harrietta	Jr2	365	730	6488	282
s. Bradford's Quince's Max D. Bradford's Bertha Lass					
Bradley, J. Frank & Son, Golden Knoll Farm, Franksville, Wis.					
¶Golden Knoll Clara	5	290	580	7258	377
s. McDonald Farms Fowler D. Guernsey Grove Doris					
Golden Knoll Eva	Sr2	301	602	7270	357
s. McDonald Farms Prediction Ideal D. Golden Knoll Charm					
Braun, Frank L., Braunsdale Farms, South Charleston, Ohio.					
Braunsdale Gladys	Jr2	316	632	5471	246
s. Welcome In Parnell D. Sunnysage Gladys					
Bremer, Arnold F., Fawnlyn Farm, Palmyra, Nebr.					
Fawnlyn Corporal's Lady	Jr2	365	730	6154	299
s. Skyline Challenger's Corporal D. Challenger's Lady Linda					
Breneman, Clyde H., Pequea View Farm, Willow Street, Pa.					
¶Pequea View's Rosebud	6	365	730	7578	429
s. Clora's Point Tor D. Willow Bend's Jennie					
Breneman, John A., Willow Bend, Willow Street, Pa.					
¶Sylvia of Willow Bend	8	326	652	7940	339
s. Riverview King's Majesty D. Adaline of Willow Bend					
Willow Bend Victor's Lucy	Jr2	347	694	4976	237
s. Coldspring's Romulus Victor D. Willow Bend's Lucille					
Brock, C. R., Clover Wreath Farm, Northford, Conn.					
¶Mazzie of Mt. Pleasant View	6	280	560	8346	382
s. Premier of Mt. Pleasant View D. Marilyn of Mt. Pleasant View					
¶Valor's Trixie of Clan-Dell	5	172	344	4227	200
s. Storrs Supreme Valor D. Wood Ford Colleen					
Brooks, John B., Brook Farm, Harborcreek, Pa.					
¶Brook Farm Beauty	Jr4	294	588	8397	443
s. Brook Farm Merry Boy D. Brook Farm Martha's Beauty					
Buchanan, Albert, Broadmoor Farm, Milford, Ind.					
Wakelea Beauty	7	305	610	11036	521
s. Pine Manor King's Royal D. Ross Farm Queen Ruth					
Buckingham, S. McLean, Mount Fair Farm, Watertown, Conn.					
¶Far Fields Pristine	7	281	554	7847	356
s. Cathedral Laddie of Far Fields D. High Meadows Dixie					
¶Mt. Fair King's Monita	6	365	730	14100	608
s. Butterfat King of Mount Fair D. Olympus' Monita of Mt. Fair					
Callahan, H., Patton Valley Guernsey Farm, Gaston, Oregon.					
Patton Valley Rose	Jr2	246	492	3974	195
s. Foremost Acme 27th D. Rose of Shady Knoll					
Callis, Eugene M. & Esther P., Kennersley Farm, Church Hill, Md.					
¶Kennersley Patrick's Elsie	Sr3	310	620	8668	418
s. Erinton Patrick D. Emblem's Locust Hill France					
Kennersley Patrick's Fanny	Sr3	365	731	9720	447
s. Erinton Patrick D. Emblem's Locust Hill Fanny					
Kennersley's Killarney	Jr3	365	730	7385	351
s. May Wort's Ambler D. Broadland Opal					
Cann, H. E. & M. B., Esco Farms, West Chester, Pa.					
¶Esco's Butter Boy's Fern	Sr3	332	664	7919	389
s. Hill Girt Royal Butter Boy D. Esco's Glenwood					

¶Esco's Double Frosted 8 336 672 6562 311
S. Broadwater Wellington D. Milk Shake
¶Esco's King's Milky Way Jr4 272 544 7532 378
S. C. F's May Rilma King D. Esco's Star
¶Esco's King's Queenie Jr3 320 640 6968 362
S. C. F's May Rilma King D. Esco's Queen Rosetta
¶Esco's King's Wanda Jr3 289 578 5350 302
S. C. F.'s May Rilma King D. Esco's Minnehaha
¶Esco's Merry Fayette Sr3 295 590 5301 281
S. C. F.'s Merry Boy D. Esco's May Fay
¶Esco's Merry May 6 330 660 6669 329
S. C. F.'s Merry Boy D. Esco's May Hyacinth
¶Esco's Merry Queen 6 304 608 7820 425
S. C. F.'s Merry Boy D. Esco's Golden Queen

Carman, J. Thomas, Highland Farms, Glen Rock, Pa.
¶Highland Chief's Fan's Letty Jr3 321 642 8794 435
S. Coldspring's B. R. Chief D. Fan's Letty of Clear View
Highland Chief's Vanity Jr2 323 646 6989 321
S. Coldspring's B. R. Chief D. Highland's Venus
¶Highland Farm's Beauty's Panda Jr4 288 576 7825 404
S. Coldspring's Beauty's Benedick D. Pandella of Clear View
¶Highland Farm's Beauty's Pride Sr3 365 730 8817 434
S. Coldspring's Beauty's Benedick D. Portia of Brooke's Cross
¶Highland Farm's Noble's Ida 6 296 592 7944 396
S. Noble Lad of Montfaucon D. Highland Lady Ivydene

Carroll, P. A., Doughoregan Manor, Ellicott City, Md.
¶Manor Goldenrod Sr3 294 588 6741 375
S. Gay Boy's Governor of Fulton D. Manor Proud Lady
¶Manor Victoria 6 294 588 7557 392
S. Marshallvale Valor D. Manor Eleanor

Carter, Henry H., Winding Lane Farm, Rockville, Md.
¶Churn Creek's Valor's Judy Sr4 328 656 7265 345
S. Silver Forest Royal Valor D. Yeoman's Judy
¶Winding Lane Lusty Betsy Sr4 258 516 7161 316
S. McDonald Farms Illustrious D. Nance's Speckled Catania
¶Winding Lane Lusty Fan Sr3 233 466 4501 231
S. McDonald Farms Illustrious D. Winding Lane Fancy
¶Winding Lane Lusty Starbright Jr4 365 730 7560 375
S. McDonald Farms Illustrious D. Nance's Golden Starbright
¶Winding Lane Miss Jenny 5 322 644 12450 541
S. Prince of Viewsite Farm D. Nance's Speckled Catania

Chadbourn, A. W., Jr., Broadfield Farm, Dover, N. H.
¶Bessie of Roberts Farm 7 305 610 8604 409
S. Frisky Hill Sheik D. Kimball Farms Henrietta

Cheney, A. A., Cheney, C. B., Trustees, U/Will B. Austin Cheney, Falcon Flight Farm, Litchfield, Conn.
¶Brian Boru King's Evangeline 8 349 698 7099 308
S. Fra-Mar Farm King D. Brian Boru Evangeline
¶Falcon's Althea 8 268 536 8775 373
S. Caumsett Falcon Count D. Falcon's Trilly
¶Falcon's Joy Sr4 302 604 8128 383
S. Kathy's Patriot D. Falcon's Trilly
¶Falcon's Lila Sr3 327 654 7552 422
S. Mollie's Trumpter D. Wood Ford Wendie

Christensen, Ernest, Pleasant Point Guernsey Farm, Ferndale, Calif.
¶Pleasant Point Eunice 7 357 714 8980 491
S. Valguerfar Abie's Royal Duke D. Pacific's Urania
Pleasant Point Fiddler's Erla Jr2 342 684 7196 403
S. Walker Royal Fiddler D. Pleasant Point Eunice
¶Pleasant Point Melissa 5 365 730 10339 583
S. Walker Royal Valiant D. Pacific's Marlene
¶Pleasant Point Una 8 364 728 11089 516
S. Valguerfar Abie's Royal Duke D. Pacific's Urania
Pleasant Point Unique Lass Jr2 315 630 8551 482
S. Walker Royal Fiddler D. Pleasant Point Uarda
Pleasant Point Valiant's Midge Jr2 317 634 7894 440
S. Walker Royal Valiant D. Pleasant Point Mary
Pleasant Point Val's Annette Jr2 293 586 6673 410
S. Walker Royal Valiant D. Pleasant Point Princess Ann

Clemson Agricultural College, Clemson, S. C.
¶Clemson Hollibright Russet Sr4 281 562 7691 336
S. Klondike Hollibright D. Clemson Royal Pretty
Clemson Honor Abilene Jr2 305 610 7157 326
S. Klondike High Honor D. Clemson Cavalier Onza
Clemson Sequel Accoil Jr2 305 610 7607 337
S. Raymost Sequel Cavalier D. Clemson Cavalier Ora
¶Line-Sequel General Ray-Ann 5 305 610 6697 283
S. Sequel's Raymost Count D. Sequel's General Raymost Ann

Cohrs, John A., Jr., Corvilla Guernsey Farm, Tiskilwa, Ill.
¶Corvilla's Kristie Jr3 153 306 4671 235
S. Tarbell Radiant Bruce D. Boulder Bridge Kristie

Colby, Howard H., Colby Dale Farms, Romeo, Mich.
¶Langmeadow Anita 8 365 730 9748 412
S. Cesor Pontiff's Anchor D. Ajax's Hopeful
Langmeadow Moss Rose Sr3 322 735 10845 558
S. Flying Horse Master's Monarch D. Langmeadow Rosemary
McDonald Farms D. Lama Sr3 365 730 10988 557
S. McDonald Farms Distinction D. McDonald Farms Halma

Colorado A. & M. College, Fort Collins, Colo.
¶College May Cloud Cherub 8 292 584 7569 342
S. Cherub's Conquestor of Iowanola D. Trojan's May Cloud

Coppage, Benj. L., Middle Acres Farm, Sudlersville, Md.
¶Green Acres Unity Lass 5 365 730 8932 461
S. Blakeford Genius D. Pacemaker Unity of Green Acres

Cox, Abraham B., Glensfoot Farm, Cherry Valley, N. Y.
¶Matty's Dorelia Jr3 365 730 8323 463
S. Cathedral Matty D. Achievement's Dorie

Curtis, T. K., Sitruc Farm, West Chester, Pa.
Fritzlyn King's Gift Rosary Sr4 261 522 10513 475
S. Antietam Gypsy King D. Fritzlyn Gift's Rosary

Develin, James A., Jr., Five Brooks Farm, Phoenixville, Pa.
Brookvale Dona's Grace Jr2 365 730 7590 362
S. Roughwood Adroit D. Brookvale Dona

Dickinson, Mildred B., Elgin, Ill.
¶Peck's Achievement's Fancy Jr4 288 849 9289 398
S. Peck's Sargon Achievement D. Peck's Major's Blanca

Dickson, Bob, Kern County Union High School Farm, Bakersfield, Calif.
Golden Crock R. Clara Jr2 320 640 9926 491
S. Kerndale E Rose's Caesar D. Golden Crock Ruby

Diersen, Marshall B. & Sidney C., Tranquillity Farm, Monkton, Md.
Solitude Royal Dephane Jr2 297 594 6270 264
S. L. D. Royal Adventurer D. Pine Grove Farms Kirene

Dodge, Boynton, Stuart View Guernsey Farm, Ellensburg, Wash.
Lady Louise of Thorndale Jr3 337 674 6937 329
S. Chicona Notker D. Mary Louise of Thorndale
¶Locust Nook Bette 6 289 578 7634 464
S. Chuckanut Lynwood D. Locust Nook Betty
¶Stuart View Christine 7 309 618 8493 436
S. Chuckanut Lynwood D. Pride's Pet of Stuart View
Stuart View Crystal Jr3 365 730 8800 396
S. Chuckanut Lynwood D. Queenie of Naptha
Stuart View Marvel Sr2 304 608 6785 350
S. Stuart View Challenger Lad D. Stuart View Myrna
¶Stuart View Nancy Sr3 168 336 4462 239
S. Chicona Notker D. Locust Nook Hattie

Dreibelbis, Lloyd E., Dreibelbis Farm, Shoemakersville, Pa.
¶Dreibelbis Royal Caroline Jr4 335 670 6548 307
S. Woodacres R. Levity Foremost D. Dreibelbis Admiral's Carol

Dreibelbis, W. H. & Sons, Dreibelbis Farm, Shoemakersville, Pa.
¶Dreibelbis Royal Glory Jr3 321 642 5029 287
S. Woodacres R. Levity Foremost D. Dreibelbis President Milkiness

Dribben, Seymour, Alderbrook Farm, Southfield, Mass.
¶Le Clarin Leader's Lucille Jr4 323 646 7461 415
S. Elmwood Farms Leader's Laddie D. Lady Lucille of Highland View
¶Violet's Anna Jr4 317 634 6128 292
S. Ruayne King's Judas D. Glenna's Violet

Duer, Fred L. & Alexandria H., Duer Crest Farm, Batavia, Ill.
Meadow Springs Priscilla 6 297 594 7882 420
S. Douglaston Lord Duncan D. Priscilla of Flatrock

Dutcher, Lawrence R., Rosene Farm, Port Byron, N. Y.
¶Sunnyside Marsha Jr4 365 730 9030 420
S. McDonald Farms Crown Prince D. Sunnyside Corsica

Eastwick, Joseph L., Springhead Farm, Malvern, Pa.
Duke's Dena of Springhead Farm Sr2 273 538 7095 336
S. Groton House Levity's Duke D. Bobby's Dena of Maple Lane
Eastman's Helena of Springhead Sr2 242 483 4528 197
S. Coldspring's Noble's Eastman D. Bobby's Helena of Maple Lane
¶Maple Lane Corporal's June Jr4 214 428 4740 195
S. Larches Corporal D. Cinderella June of Maple Lane

Ellsworth, Hugh, Fairholm Farm, Holt, Mich.
Fairholm Ultra's Delight Jr2 321 642 8855 495
S. Cesor Dot's Ultra D. Fairholm Prince's Alice

England, Eugene E., North East, Md.
¶Buzzy's Royal Verna 7 319 638 8778 451
S. Evergreen Royal's Buzzy D. Cavalier King's Dairymaid

Erdman, Clarence A., Erdman Farms, Bellingham, Wash.
Craig Meadow Kay Sr3 310 620 7362 380
S. Craig Meadow Langwater's Pride D. Craig Meadow Victory's Kate

Etter, F. B. & R. W., Floben Farms, Walled Lake, Mich.
¶Bradford's Q. M. Shirley Jr4 313 626 7803 439
S. Bradford's Quince's Max D. Bradford's Shirley

Evans, George N., Edgevan Farm, Dover, N. H.
¶Great Elm C. Do Do 5 318 706 7938 383
S. Groton House Caesar's Polinius D. Great Elm Dorinda
Rockingham Pom Pon Jr2 365 800 9759 448
S. Rockingham Revel D. Rockingham Star Bess

Ewing, James W., Jr., Shady Nook Guernsey Farm, Tucson, Ariz.
R. Lane's Proud Gala Sr3 201 402 3425 174
S. Green Meads Proud Gallant D. Gordondale Gala

Fair, Frank D., Fairdale Farm, Grove City, Pa.
¶Zenda Eleanor's Dunkirk 8 353 706 11943 564
S. Douglaston Baron Clifford D. Douglaston Queen Eleanor

Farnham, Meade & Son, Al-Phine Guernsey Farm, Edgerton, Ohio.
¶Al-Phine Carol-Ann 6 364 728 13814 665
S. Eth-Mead Monarch's Philosopher D. Carol of Bair's Den
¶Haaseland Vagabond's Rosalin Sr4 365 730 12212 567
S. Sun-Blest Farms Vagabond D. Fisherman's Rose of Bair's Den
¶McDonald Farms Idabell 6 340 680 8712 447
S. McDonald Farms Conqueror D. McDonald Farms Eunice

Fischer, Hubert, Clover Lea Farm, Owatonna, Minn.
Alexander's Claudette 9 305 610 4490 223
S. Boulder Bridge Acme D. Gano's American Girl

Flint, Mary E. & Gilbert, Eva L., Gilbert Farms, Birmingham, Mich.
¶Maxine Ellen 6 311 622 8052 406
S. Rockingham Ambassador D. Maxine Lady 2d

Frahm, Homer, Grand Lake Farms, Celina, Ohio.
¶Kenmar Hills Petunia 10 365 730 10513 474
S. Franchester Meadow Prince D. Wilema's Sandra
¶Lady Fannie of Plain View 11 365 720 9715 477
S. Welcome-In Major D. Fannie's Ultra Lassie Lady

Frederick, Almeada, Washington, Pa.
¶Lone Oak Patay 8 329 658 8543 402
S. Maple Lane Clover's Steadfast D. Lone Oak Rilma

Fuller, Hester & Parrish, Fuller Farms, Shelbyville, Ind.
Cherub's Ken Ver Gala 7 296 592 6560 306
S. King's Cherub of Normandy D. Gala of Valdahon
Fuller Farms Royal Gracie Sr4 262 524 4737 234
S. Tarbell Farms Prince Royal D. Carolyn's Grace of Waterloo
¶Lad's Judy 7 352 704 10958 538
S. Illustrious Foremost Lad D. Lad's Cynthia
Seco-I-Queen Jr3 365 730 8418 389
S. McDonald Farms Inspector D. Meadow Lodge Queen R. Louise
¶South Wind Junbright's Bess 10 319 638 6671 317
S. McDonald Farms Barrister D. Madrey Farm Junbright

Funk, Alvin L., A. L. Funk Dairies, Collegeville, Pa.
¶Darling's Gem of Funk's Farm Jr3 365 730 8940 532
S. Cathedral Bill Rilma D. Bertha Darling of Funk's Farm
Darling's Joan of Funk's Farm Sr2 365 730 7849 419
S. Coldspring's Hardwick's Royal D. Bertha Darling of Funk's Farm

Gaston, James M., Richburg, S. C.
Gaston's Avenger's Janey Sr3 365 730 8833 431
S. Improver's Flora's Avenger D. Gaston's Count's Martha Jane

Gaston, Joe S., Richburg, S. C.
Count's Daisy Baron 5 365 730 10453 553
S. Gippy Count's Baron D. Gaston's Daisy

Gaston, John P., Jr., Richburg, S. C.
Gaston's Avenger's Countlass Sr2 365 730 5287 347
S. Improver's Flora's Avenger D. Gaston's Belfry Countess

Gates, Lizzie E., Evergreen Farm, Rice, Va.
Gates' Golden Buttercup 6 201 402 5112 251
S. Midview's Golden D. Gates' Buttercup of Brookfield

Georgia Experiment Station, Blairsville, Ga.
¶Lynbeth's Playmate Hertha Sr2 104 208 1940 72
S. Sterlingold Playmate D. Hertha of Garden Creek

Georgia Experiment Station, Experiment, Ga.
Experiment Model's Judie Sr3 203 406 1776 93
S. Riegeldale Emory's Model D. Royal Rose's Julia
¶McNaughton's Carmen Jr4 365 730 6903 307
S. Langwater Corsican D. McNaughton's Amelia

Georgia, University of, Athens, Ga.
Abournedale Gleam Jr2 365 730 5746 309
S. Riegeldale Conqueror's Lad D. Abournedale Gladiator Glennis
Conqueror's Katrinka Sr3 326 705 6495 369
S. Riegeldale Conqueror's Lad D. Abournedale Kathleen
Emelba Elaine Sr4 268 536 5604 287
S. Riegeldale Conqueror's Lad D. Abournedale Ernestine

Giessner, John J., Argilla Farm, Ipswich, Mass.
¶Wood Ford Elite 9 311 618 10909 604
S. Afton's Addie's Lad D. Glensmere's Aleta

Gluek Brewing Company, Gluek Farms No. 2, Saint Paul, Minn.
¶Gluek Farm Emlynna Sr3 138 276 2878 143
S. Ceaor Helene's Maxim D. Gluek Farm Emily
Gluek Farm Huberta Jr3 209 418 4036 174
S. Gluek Farm Mariner D. Gluek Farm Hulda
¶Gluek Farm N Charm 8 264 528 6994 296
S. Gluek Farm Noble Lad D. Gluek Farm Cornelia
¶Gluek Farm Fatty 5 201 402 6392 298
S. Gluek Farm Sailor Lad D. Gluek Farm Pearlene

Gouldin, J. M., Windsor Farm, Tappahannock, Va.
Windsor Pirate's Dimples Jr3 306 612 8629 401
S. Riegeldale Emory's Pirate D. Pinemont's Dimples

Graber, Joe M., Spring Lake Farm, Pretty Prairie, Kans.
Spring Lake Favor's Colleen Sr2 365 730 8428 444
S. Meadow Lodge Favor D. Jo-Mar Governor's Clementine

Graber, Vern, Spring Lake Farm, Pretty Prairie, Kans.
¶Glencliff A. Petunia Jr3 365 730 8940 477
S. Meadow Lodge Climax's Alert D. Glencliff Lassie's Petunia

Graves, Alfred & Muriel & Luitje, Karl & Henry, Plainfield Guernsey Farm, Hale, Mich.
Betty of Cloverland Jr2 305 610 9424 436
S. Tulloch's Sailor Boy's Major D. Ruby K. of Cloverland

Gray, Blair R., Grayson Farms, Honey Grove, Pa.
¶Grayson Hilda 6 333 666 7945 337
S. Blakeford Harold D. Grayson Vagabond's Belle

Gray, William & Tener, Frank, Bronze Arrow Farm, Sabina, Ohio.
Bronze Arrow Sunbeam Jr2 307 614 8230 435
S. Bronze Arrow Gladiator D. Sunshine Lady of Pleasant View
Grey Dawn of Bronze Arrow Jr3 219 438 4686 236
S. Emerald Triumphant King D. Shawnee Aldette

Grimes, F. M. & S. F., Pembroke, N. H.
¶Ken-Lee Prince's Candy Jr3 314 628 6938 320
S. Rosewald Buttercup's Prince D. Cornelius' Susannah

Grob, Edward R., Edten Farm, Cullman, Ala.
Wilema's K. Harriet Jr3 287 574 6787 362
S. Kenmar Hills Prediction Solomon D. Wilema's Harriet
Wilema's Korrine Jr2 336 672 7161 414
S. Kenmar Hills Prediction Solomon D. Wilema's Rosalie

Grossman, Wayne, Golden Hope Guernsey Farm, Argos, Ind.
¶Golden Hope Petri's Naomi Jr4 302 604 9899 478
S. Rock Creek Royal Petri D. Golden Hope Nan

Hall, F. A., Hoosier Manor Farm, Corunna, Ind.
¶Hoosier Manor Priscilla Sr4 196 392 3737 180
S. McDonald Farms Giltedge D. Hoosier Manor Princess

Hallowell, William L., Frogbrook Farm, Lenox, Mass.
¶Biscoe Lira Lenfestey Sr3 175 350 4174 205
S. Biscoe Designer D. Biscoe Connie
Foremost Levity Saurelia Jr2 297 594 6722 354
S. Sterlingold Levity's Royal D. Foremost Saurelia

Hank, Harry, Lone Oak Farm, Monongahela, Pa.
Lone Oak Charming Marvel Jr2 332 664 7831 405
S. Langwater Prince Charming D. Lone Oak Ultra Marvel
¶Lone Oak Ultra Heather 6 356 712 8834 459
S. Maple Lane Clover's Steadfast D. Lone Oak Starlet

Harbin, Ralph, Levelland, Texas.
Holtex Philosopher's Mirth Sr2 365 730 10719 531
S. Woodacres Royal Philosopher D. Carlyn's Mona

Hardman, W. C., Hardman Guernsey Farm, Grand Prairie, Texas.
Hal Owens' Queenie 5 261 522 6406 291
S. Meadow Lodge King's Laddie D. St. Albans Que Vive Gilly
Hardman's Royal Phyllis Jr2 361 722 6165 318
S. Woodacres Royal Philosopher D. Anderson's Val-Max Grateful
Her Rosie of Dallas 5 313 626 8854 408
S. Pine Manor Hercules D. Dictator's Rosena
Lone Star Cavalier's Princess Jr2 365 730 6420 315
S. Wethersfield Cavalier D. Wethersfield Eola
Lone Star S. Meadow Queen Jr2 365 730 8414 400
S. Meadow Lodge Climax Sovereign D. Meadow Lodge Tarma

Harris, Gordon L., Solitude Farm, Royal Oak, Md.
¶Valentine of Solitude 7 333 666 8572 402
S. Broadland Cardigan D. Nan of Deer Park Farm

Haworth, Joel & Son, Haworth Farms, Cicero, Ind.
¶Glennacres' Hazel 7 336 672 7622 351
S. Wabash Valley Paul D. Jesica's Lily's Pearl

Hayes, Harold M. & Son, Brookside, North Granby, Conn.
¶Gloria of Red Oak 7 255 510 6402 256
S. Tulip's Sonny Boy D. Polly's Golden Bell

Herberts Hill Farms, Incorporated, Herberts Hill Farm, West Chester, Pa.
Danae's Pride of The Glen 7 223 446 5170 249
S. McDonald Farms Educator D. Danae of the Glen

Hescock, Robert E., Meadow Lake Farm, North Stonington, Conn.
¶Mary of Franklin Hill Sr3 307 586 5676 318
S. Bachelor's Franklin Prince D. Horatius' Helena's Mary

Hibbs, Ruth Kerlin & Slevin, Walter E., Homestead Farm, Franklin, Ind.
¶St. Albans Grandee A V Beauty Jr3 247 494 3984 190
S. McDonald Farms Grandee D. St. Albans Actor's V Beauty

Hillcrest Dairy, Incorporated, Hillcrest Dairy Farms, Auburn, Mass.
Cragscut Majestic O'Vrangue Sr2 344 688 7939 315
S. Cragscut Echo Majesty D. Cragscut Fayrose Lady Vrangue
Moose Hill Orchid Sr2 305 610 7016 343
S. Idylbrook Chieftan D. Moose Hill Marion

Hoard, W. D. & Sons Company, Hoard's Dairyman Farm, Fort Atkinson Wis.
¶Dairyman A's Bridget 7 362 724 8915 416
S. Allen's Show Boy D. Dairyman Royal Buttercup
¶Dairyman K's Joyful Jr3 276 552 5516 267
S. McDonald Farms King's Dairyman D. Dairyman R's Josephine

Hoover, Paul, Spudridge Farm, Goshen, Ind.
Terra Vista Alida Jr4 358 716 10975 657
S. Pine Manor King's Image D. Arcadian Marie

Howe, Vaughlin E., West Stockbridge, Mass.
Glorious of Spruce Hill Farm 7 331 662 10476 409
S. Grassland Jerry D. Tyr's Ruby of Spruce Hill Farm

Huber, S. H., Edgewood Farms, Dalton, Pa.
Lincoln Prince's June 7 276 552 10064 477
S. Audley's Lincoln Prince D. Adonis' Primrose
Ultra Lad's Ruby Sr3 245 490 8569 412
S. Lincoln's Ultra Lad D. Lady Eugene's Marge

Ideal Sunset Farms, Incorporated, North, S. C.
Melrose Cherub 9 266 532 7396 283
S. Gold Branch Actor's King D. Melrose St. Patrica

Illinois, University of, Urbana, Ill.
¶Curtiss Candy Levity Jean Jr3 246 492 4175 203
S. Green Meads Levity King D. Jonacre Challenger Junette

Jackson, Ruth, Upaway Farms, Ashville, N. Y.
Upaway Royal Juno Sr3 357 714 7687 405
S. Elmwood Farms Royal Fascinator D. Carib's June of Idylbrook

Johnson, Howard H., Ottawa, Kans.
Baby Snooks by Royal 7 171 342 5521 267
S. Roberta's Royal D. Judy's Baby Snooks
Betty's Bee Buttercup 8 237 474 6326 326
S. Kate's Knight D. Belle's Betty Bee

Johnson, Stanley E. & Son, Sunny Acres, New Vienna, Ohio.
¶Brenda Marie Jr4 365 730 10097 532
S. Raemelton Levity Quartermaster D. Marie Rose of Valley View
Peg's Lucy Jr2 361 722 7877 422
S. Graceland Bomber's King D. Peg's Evelyn of Valley View
Rosie Maria of Valley View 5 365 730 9081 491
S. Raemelton Corking Sunlight D. Marie Rose of Valley View

Johnson, W. A. & Sons, Valley Rogue Guernsey Farm, Grants Pass, Oregon.
¶Valley Rogue Portia 5 332 664 10550 549
S. Chuckanut Phylbond D. Barrie's Gay Lassie

Johnson, Walter, Mr. & Mrs. & Son, North Farm, Chazy, N. Y.
North Farm Beatrice Sr2 308 616 8876 371
S. Tri-Gables Joeman D. Victor's Bernadette

Johnson, W. L., Jr., Far Fields Farm, Washington, Conn.
¶Far Fields Alfreda Sr3 270 540 8514 366
S. Far Field Freddie D. Far Fields Alberta
¶Far Fields Bettina Sr3 294 588 10459 521
S. Far Fields Freddie D. Far Fields Betsy

Jordan, Arden O., Kadockadee Farm, Concord, N. H.
¶Kadockadee Levity Charmeuse 6 326 652 6492 286
S. Wethersfield Prince Charming D. Kadockadee Charmeuse

Jordan, William T., Kadockadee Farm, Concord, N. H.
¶Kadockadee Dairymaid 6 365 730 9323 385
S. Wethersfield Rascal D. Kadockadee Royal Maid
Kadockadee Merry Queen 5 317 634 6512 295
S. Kadockadee Rose King D. Kadockadee Jerrymaid
¶Kadockadee Uranium Lee 13 325 650 8572 367
S. Winnetuxet Kadockadee Leader D. Uranium of Kadockadee
¶Kadockadee Uranium Snowbright Jr4 353 706 8826 434
S. Wethersfield Snowman D. Kadockadee Uranium Lee

Kaltreider, L. R., Gum Tree Farm, Laurel, Pa.
¶Gum Tree Jane Sr3 302 585 4733 227
S. Ringgold Master D. Fluffy of Far-View

Kaufman, Oliver M., Pine Hill Farm, Coraopolis, Pa.
¶Pine Hill Esther Jr4 311 622 5869 310
S. Friendship Renown Grant D. Lady Esther of Liberty
¶Rosewald Belle's Bella 5 274 548 5627 279
S. Flying Horse King's Flute D. Rosewald Golden Belle

Kaufman, Wallace I., Mr. & Mrs., Melodie Lane Guernsey Farm, La Salle, Colo.
Golden Knoll Echo Jr3 320 825 4748 275
S. Lockshore Robert D. Martha of Garrett Acres
Melodie Lane's Perfidia 7 365 1013 10041 497
S. St. Albans Majesty's Actor D. St. Albans Steadfast Bettsella

Keiser, J. Ray, Whitedeer, Pa.
¶Broadwater Sabrina 9 320 640 9689 463
S. Hardwick's Master D. Broadwater Holly Hock

Keniston, Robert L., Ken-Lee Farm, Newmarket, N. H.
Ken-Lee Levity's Charity Jr3 345 690 9141 459
S. Levity's Caesar of Haven Hill D. Master's Grace of Haven Hill

Kennedy, F. J., Ken-Wood Acres, Ann Arbor, Mich.
¶Geloster Annabel's Peggy Sr3 303 606 9148 458
S. Lockshore Sylvia's Prince D. Geloster Farm Annabel
¶Geloster Cherry Maid Sr4 281 562 7155 315
S. Lockshore Sylvia's Prince D. Diamond of Geloster Farm
¶Geloster Lady Anna Jr4 318 636 8351 461
S. Lockshore Sylvia's Prince D. Geloster Farm Annabel
¶Geloster Lady Ethel Sr3 326 652 10415 576
S. Lockshore Sylvia's Prince D. Geloster C. Ethelinda
¶Geloster Lady Victoria 5 248 496 8574 337
S. Lockshore Sylvia's Prince D. Geloster Farm Victoria

Kern County Union High School, Kern County Union High School Farm, Bakersfield, Calif.
¶Happyholme Laura Blend Sr4 365 730 13016 663
S. Happyholme Supreme Blend D. Happyholme R'Ambler's Laura
¶Kerndale Paisy's Kate 7 301 602 9181 440
S. Langwater Kern D. Kerndale Select Paisy
Kerndale Pat's Ludena Jr2 341 682 7625 420
S. Adohr Supreme Lord D. Brilliant Pampinea Pat
Kerndale Phillipa's Goldie Jr2 339 678 11512 647
S. Kerndale Laura's Governor D. Happyholme A. M. R. Phillipa

Ketner, A. Q., Kootem Farm, Murphy, N. C.
Notla Mazie 6 328 656 4735 231
S. Quail Roost Prince Dudley D. Willa Mae Foremost

Kilpatrick, R. S. & Sturgeon, Leo, Sunset Oaks Guernsey Farm, Adel, Iowa.
Iowagold Fashion Rose Jr2 354 708 6977 407
S. Boulder Bridge Merrymaker D. Iowagold Alberta
¶Katy's Janette of Smithdale 12 320 640 5524 266
S. Gloria's King of Smithdale D. Pauline's Katy of Smithdale

Knight, Clarence O., Knightdale Farm, Guilford College, N. C.
¶Knightdale Ideal's Dasia 7 365 730 10858 521
S. Foremost Maxim's Ideal D. Marcus' Pauline

Koch, Harry F., Sheldegren Farm, Greenfield, Mass.
¶Sheldegren C. Glorious 7 314 942 11702 538
S. Caumsett Chieftan D. Sheldegren Princess Glorious
¶Sheldegren Eda 7 313 839 8624 430
S. Caumsett Chieftan D. Sheldegren Princess Edna
¶Sheldegren Ella 6 365 730 9007 449
S. Sheldegren Prince Victory D. Sheldegren Evelette

Kuhn, Charles W., Tumaples Farm, Basil, Ohio.
¶Tumaples Eclipse Argene Jr3 365 730 8803 380
S. Langwater Eclipse D. Andy's Argent of Lu-Jor Farm
Tumaples Eclipse Fern Sr2 365 730 8682 418
S. Langwater Eclipse D. Tumaples Merry Mayblossom

Kuhn, F. H., Idahope Farm, Middleton, Idaho.
¶Aldahome Gay Lass Jr4 365 730 7359 342
S. Chicona Philotas D. Nilo of Aldahome

Lage, Harry, Stede Well Farm, Davenport, Iowa.
¶Bonnie Bee of Iowanola 6 344 688 11183 553
S. Helen's Royalist's Prince D. Viola of Iowanola
Hawkeye Velnora Sr3 365 730 11907 580
S. Boulder Bridge Vel Don D. St. James Duke's Nora

Lage, Robert H., Stede Well Farm, Davenport, Iowa.
¶Stede Well's Flora 5 365 730 7687 386
S. Butterfat Governor Tullius D. Stede Well's Nome
¶Stede Well's Nome's Lea Connie Sr3 296 592 7246 346
S. Lea Pearl Moonlight D. Stede Well's Nome

Lake, H. Sherman, Maple Lawn Farms, Lyons, N. Y.
Greystone Charming Lettie Sr3 311 622 8007 420
S. Caumsett Magnet D. Calculator's Annette

Largent, Don L., Virviga Farm, Ceres, Calif.
Gilland's Foundation Joy Girl Jr2 319 638 7955 373
S. Steadfast Canadian's Valor 2nd D. Steadfast Canadian's Star Girl

Law, Clinton J., Lawguern Farm, Mankato, Minn.
Lawguern Panelomille Jr2 215 430 4300 206
S. Charlescote Peacemaker D. Lawguern Relodamille
¶Lawguern Valdeara Jr4 149 298 5028 199
S. Lawguern Steadfast D. Lawguern Relodeal

Lawrence, B. L., Whalley's Point Farm, Charlotte, Vt.
¶Georgina of Cold Spring Harbor 10 310 620 7693 345
S. Homestead Gael Sequel D. Griselda of Cold Spring Harbor
Ideal of Woodside Jr2 296 592 5973 245
S. Caumsett Power of Woodside D. Wondrous of Woodside

Lawyer, C. G., Charmae Farm, Clear Lake, Iowa.
¶Charmae Jannett Jr3 356 712 10267 586
S. Charmae's Doughboy D. Leocourt Judith

Leuthold, Hans, Wilsona Farms, Tillamook, Oregon.
¶Jean of Tillamook Meadows 7 319 624 8249 423
S. Rockingham Prince Carol D. Jenny of Tillamook Meadows
¶Valley Gem Curious 8 365 730 14627 678
S. Valley Gem Banker D. Valley Gem Elinor
¶Wilsona's Charming Lily 6 358 674 8295 373
S. Reveler of Thousand Springs D. Darling Lily of Mount Glacier

Leyerly, Oliver, Erie, Colo.
Flower Farm Donald's Fern Jr4 281 562 6835 360
S. Valor's Foremost Donald D. Kate's Rural Lane Margery
Sun Rise Golden Patty Jr4 365 730 14637 712
S. Cathedral Ross Rilma D. Sun Rise Pearl
Sun Rise Golden Sandra Jr4 365 730 13460 654
S. Cathedral Ross Rilma D. Buccaneer's Sun Rise
Sun Rise Golden Sandy Jr2 248 496 5692 297
S. Sun Rise Golden Millionaire D. Sun Rise Golden Sandra

Lister, Willard, Goodlands Farm, Ottawa, Kans.
Lister Blubell Jr2 325 650 5520 331
S. Ransom Fanny's Forester D. Batdorf's Bell
Ransom Annella's Annamae Jr2 319 638 8001 408
S. Ransom Fidget's Fireman D. Ransom Angel's Annella

Locke, Ronnalda W., Locke Farm, West Brattleboro, Vt.
Locke Farm Frieda K. Jr2 242 484 3998 226
S. Howland Nobleman Kinetic D. Royal Honey Dew of Whetstone

Long Island Agricultural & Technical Institute, Farmingdale, N. Y.
Nysia Storm Barbara Jr3 281 562 7434 295
S. Caumsett Storm D. Nysia Invader's Faith
¶Nysia Student Lady 6 303 606 9222 378
S. Caumsett Student D. Nysia Invader's Prejudice

Long, John E., Evergreen Stock Farm, Monongahela, Pa.
¶Bell Bomber of Evergreen Sr4 308 616 6494 316
S. Gaylord's Squire's Bomber D. Butter Bell of Hi-Land
Noland's Marge of Evergreen Jr2 135 270 3281 127
S. Magic Noland of Evergreen D. Miller's Valentine Marge

Lukavich, Theodore, Lukdale Farms, West Sunbury, Pa.
Hartzell's Wistar's Patty 8 297 594 10414 487
S. Bethany Wistar's Sunny D. Hartzell's Forceful's Patty

Lyman, John, The Lyman Farm, Middlefield, Conn.
¶Gunsight Gala 6 365 730 8864 402
S. Hilltop Butterfat Noble D. Donniebrook's Delia
¶Gunsight Happy Girl Sr4 307 614 6835 364
S. Broadmeadows Bickleigh D. Donniebrook's Grand Girl

Mahr, Marvin L., Wynola Guernsey Farm, Indianola, Iowa.
¶Violet of Wynola 9 335 670 9113 455
S. Boulder Bridge Dauntless D. War Nurse
¶Wynola Doree Jr4 224 448 6109 329
S. Boulder Bridge Consul D. Diana's Doris of Wynola
Wynola Rosabel Jr2 365 730 10068 460
S. Boulder Bridge Yankee D. Redoubtable Duchess Rosemary

Mahr, Philip L., Maracres Farm, Indianola, Iowa.
Wynola Alta 5 332 664 9525 443
S. Boulder Bridge Confidence D. Lessie's Adella

Maitland, Gertrude M., Maitlands Ranchito, Dulzura, Calif.
¶Lenabell of Burger's Place 9 231 462 4651 196
S. Santa Cruz Select's Raider D. Lenabell of Clover Hill
Maitland's Traveler's Panchie Jr2 347 694 5502 291
S. Traveler of Burger's Place D. Rancho Star's Lady

Marsh, Clyde E., Marshland, Hamilton, Ohio.
¶Beauty's Fawn of Marshland Jr4 304 608 8088 419
S. Sun-Blest Farms Sergeant D. Beauty of Marshland
¶Paulina of Marshland Jr4 323 646 9152 493
S. Sun-Blest Farms Sergeant D. Minka of Marshland
¶Sun-Blest Farms Ruby 5 315 630 9338 390
S. Langwater Esquire D. Meadow Lodge Queen Rosabelle

Maxwell, John & F. B., Hesse Farm, Cobbs Creek, Va.
Plainfield's Mabel Jr3 288 576 5257 272
S. Lida's Reveller of Rosegill D. Plainfield's May-Bee

May, Waldo E. & Knapp, W. W., Longacres Farm, Eaton Rapids, Mich.
¶Longacres Deloris 5 157 314 4529 242
S. Fairholm General's Prince D. Marshia's Dolly May
¶Rose Mary Ann 10 284 568 7004 410
S. Marian's Proud Pat D. Lucia's Mary Ann

Mayer, R. D., Prairie Hill Farm, Bigelow, Minn.
¶Prairie Hill Ohma 5 290 580 8422 399
S. Bethany Hayes Archer D. Prairie Hill Karon

McIntosh, Florence P., Strathbran Farm, Cayuga, N. Y.
¶Strathbran Brunhilda 7 365 730 8253 411
S. Sir Plus D. Strathbran Aida
¶Strathbran Dewdrop 5 87 174 2047 106
S. Golden Arrow Peter Pan D. Strathbran Queen Marie
Strathbran Rosetta Jr2 365 730 6816 341
S. Strathbran Socrates D. Strathbran Golden Glow
¶Strathbran Saw Dust Sr3 365 730 8920 470
S. Holly Farm Royal Pioneer D. Strathbran Snow White

McLean, George P., Estate, Holly Farm, Simsbury, Conn.
Holly Farm Nyra-Lee Sr2 336 668 6929 363
S. Argilla Paladin D. Holly Farm Nyra
¶Holly Farm Pattern 5 329 653 11603 487
S. Prospect of Ware D. Midnight Pattern of The Glen
Holly Farm Princess Marigold Sr2 337 668 7752 475
S. Holly Farm Stars and Stripes D. Holly Farm Marigold

McNees, C. B., Elmcliff Farms, Cowansville, Pa.
¶Burkeville Rose Max's Ada Jr4 365 730 8604 462
S. Quail Roost Rose Max D. Royal's May King's Ada

Meservy, Horace, Harvest Gold Farm, Dietrich, Idaho.
Harvest Gold Policy's Ramona Jr2 353 706 8780 380
S. Idagem Truman's Policy D. Harvest Gold's Cinderella
¶Harvest Gold's May Jr4 282 564 6696 339
S. Idagem Truman's Policy D. Lannie's Rose

Metzcar, R. H., Golden Plain Farm, Pleasant Plain, Ohio.
Crown Prince's Ducky Jr3 180 360 2479 137
S. Langwater Crown Prince D. Curving Hill Rex's Jane

Meyer, Allen D., Meyer Guernsey Farm, West Fargo, N. Dak.
Bonnie Brook Joyce Jr2 365 730 7193 366
S. Shawnee Springs Commando D. Bonnie Brook Rebecca Lass

Michigan State College, East Lansing, Mich.
¶Michigan Excalibur Ann 8 332 664 10257 537
S. Excalibur a Gordon D. Kellogg Athenian's Ann

Michigan State College—W. K. Kellogg Farm, Hickory Corners, Mich.
Kellogg Ellton Goldie Jr2 362 724 5158 288
S. Cesor Ellton Maxim D. Kellogg Helen's Goldie
¶Kellogg Maxim Golda 5 255 480 5266 232
S. Cesor Michigan Maxim D. Kellogg Excalibur's Goldie

Milliken, Margaret, Dot-Mar Farm, Princeton, Ill.
¶Dot-Mar Ferdinand's Faithful 7 342 684 9430 394
S. Meadow Lodge Ferdinand D. Dot-Mar Pat Faith

Mills, C. S. & Beard, Harry J., Twin Oaks Farm, Greenville, Ohio.
Fireside Lady of Twin Oaks Sr2 314 628 4489 187
S. Fireside Trion D. Victor's Princess of Twin Oaks
Fireside Pet of Twin Oaks Sr2 315 630 3987 212
S. Fireside Trion D. Pet of Twin Oaks

Mills, Dorothy, Breeze Haven, Prosperity, S. C.
Design's Janice Jr3 307 614 7286 369
S. Quail Roost Bright Design D. Sonnylaine Maxim Janet
¶Sonnylaine Maxim Janet 5 340 680 8563 442
S. Quail Roost King Don D. Sonnylaine Maxim Jan

Mills, T. P., Breeze Haven, Prosperity, S. C.
¶Selfdale's Maxim Sapphire Jr3 277 554 4698 265
S. Clear Springs' Hattie's Maxim D. Rivelon Royal Sapphire

Montavon, George J., Norview Farm, West Brooklyn, Ill.
Sultan's Blossom of Norview Sr3 365 730 11885 544
S. Amos' Edna's Sultan D. Blossie's Supreme of Norview

Morelli, C. M., Ollimac Guernsey Farm, Petaluma, Calif.
¶Ollimac Hopeful's Fairy Sr3 273 542 7479 404
S. Ollimac President's Hopeful D. Ollimac Baron's Faithful
¶Ollimac Prince's Vi O let 8 307 609 6222 339
S. Santa Cruz Prince Lad D. Violet Bella of Village View

Morton, R. C. B. & T. B., Lansdowne Farm, Prospect, Ky.
¶Golden Bull Farm Primadonna 5 365 1095 12625 591
S. Flying Horse Footprint D. Green Acres' Primadonna
¶Green Acres' Mexicali Rose 10 248 744 10941 520
S. Broadland Cyclops D. Red Rose of Green Acres
KenVer Princess Judy Jr3 305 610 7321 359
S. Ken Ver Levity Prince D. Ken Ver Wonder's Judy
¶Lone Pine Country Daisy Jr4 365 730 8491 446
S. Langwater Country Squire D. Clearfield Daisy

Mudgett, Vernon D., Deershorn Farm, Sterling Junction, Mass.
¶Deershorn Nancy Jr4 331 662 10949 594
S. Caumsett Deershorn D. Deershorn Foremost Primrose

Musser, C. S., Upland, Calif.
Santa Cruz Hannibal's Verna Sr2 317 634 6964 337
S. Woodacres Royal Hannibal D. Santa Cruz Jackie's Victory

Myers, C. Faye, Knollnook Farm, Grand Blanc, Mich.
Knollnook Lute's Queen Jr2 311 622 7070 320
S. Chedco Guardsman D. Knollnook Theda Pearl

Nay, Paul, Riverbend Farm, Jane Lew, W. Va.
¶Rebecca of Riverbend Farm Sr4 287 574 7308 388
S. Quincy Bright Master D. Maple Lane Ruthie

Neel, R. G., Maple Grove Farm, Mooresville, N. C.
¶Alexander's Supreme Beta Jr4 360 720 12068 600
S. Clear Springs Supreme's Fred D. Alexander's Harvester's Beta

Neher, Roy, Oswego, Kans.
Jo-Mar Honesty's Lorraine 8 136 272 3442 187
S. Meadow Lodge Honesty D. Tressie's Fawny Loraine
Jo-Mar Reveler's Sonnet 7 303 606 8146 355
S. Meadow Lodge Rex's Reveler D. Sing Song of Mineral Point

Nelson, Ben C., Nelson Farm, Platteville, Wis.
¶Comrade's Flora 8 280 560 7087 295
S. Langwater Comrade D. Liberty's Floss
Crown Prince's Elaine Jr2 195 390 4399 175
S. Chedco Crown Prince D. Pilot's Iris
¶Pilot's Floyce Jr3 298 596 6984 348
S. Chedco Pilot D. Liberty's Floss
¶Pilot's Genevieve Sr3 365 730 8967 403
S. Chedco Pilot D. Liberty's Grateful

Nelson, Ben & Son, Cloverlawn Guernsey Farm, Medford, Oregon.
¶Kola Tepee Wilda Sr2 147 294 3166 134
S. Kola Tepee Levity Sovereign D. Kola Tepee Marva

Nelson, J. L., Cedar Drive Farm, Wichita, Kans.
Ruth's Rosebud of C. D. Jr2 304 608 8633 488
S. St. Albans Actor Grandee D. Crusader's Ruth of C. D.

Nickerson, W. J., Windyhill Farm, Wayzata, Minn.
¶Echo's May Rose Bonnie 12 306 918 9066 483
S. Fairmont's Frank of Moorhead D. Peggy's May Rose Echo
¶Highcroft Rosemarie 8 353 1059 10408 593
S. Highcroft Matchmaker Cherub D. Highcroft Rosemary
Windyhill's Marie Jr2 307 921 6214 304
S. Skyline Hercules' Fashion D. Windyhill's Anita
Windyhill's Odessa Jr2 348 1044 7740 403
S. Skyline Hercules' Fashion D. Boulder Bridge Odessa
Windyhill's Rose Marie Sr2 262 786 5545 280
S. Skyline Hercules' Fashion D. Highcroft Rosemarie

North Carolina State College of Agriculture, Raleigh, N. C.
Belmont View Ned's Nilita 7 359 718 9107 391
S. Quail Roost King Ned D. Jasmine of Belmont View
¶Carolina Emblem Sr3 296 592 8126 332
S. Carolina Climax D. Princess Emblem
¶North Carolina Excellence Sr4 295 590 7932 421
S. Carolina Climax D. Quail Roost Excellence

Oelker, Harold, Oelker Farm, Urbana, Ohio.
¶Glenn Grove Maybelle Sr4 363 726 8492 424
S. Welcome In Radium's Forward D. Shadeland Anne

Oestmann, Louis M., Analou Farm, Hinsdale, Ill.
¶Alice's Agnes of Analou Farm 8 322 644 11116 525
S. Sedgley Sonny Boy D. Mac's Alice of Analou Farm
¶Lassie of Analou Farm 12 365 730 10831 586
S. St. James Prince's Gay Boy D. Bonnie Lass of Analou Farm
¶Leona of Analou Farm Jr4 347 676 9088 448
S. Sunset Glow Delux D. Lassie of Analou Farm

Olson, Raymond P., Rayol's Farm, Farmington, Conn.
Broad Hill Theo Jr4 362 724 7265 388
S. Green Meads Director D. Broad Hill Alma
¶Rayol's Belle Sr4 275 550 6249 267
S. Rayol's Ultra Noble D. Rayol's Tulip
Wildwood Cloister's Addie Jr4 334 640 6837 382
S. Cloister of The Glen D. Ada of Broadmead
Wildwood Noble Dolly Sr2 365 730 6715 365
S. Howland Noble Ruth's Harvester D. Wildwood Foxy's Carla

Ophoven, Edgar, Viaduct Guernsey Farm, Kimball, Minn.
¶Viaduct Candy Carolyn Jr3 365 730 5218 261
S. Boulder Bridge Candidate D. Charming Rosalind of Watkins

Parker, D. B., & Newton, C. S., Maple Cresta Farm, Blountville, Tenn.
Vicor Fascinator's Delphinium Jr2 312 624 6140 318
S. McDonald Farms Fascinator D. Vicor's Viking LaBelle

Patterson, Joe C., Homeward Farms, Reed City, Mich.
¶Homeward Rosebud 5 365 760 9837 525
S. Homeward Quo Vadis D. Homeward Bell

Pearson, George J., Suburban Guernsey Farm, Burlington, Iowa.
¶King Hill King's Fairy Jr4 358 716 6130 306
S. Green Meads King Pharaoh D. King Hill King's Blanche

Peck, G. Harold, Peckhurst Farm, Schuylerville, N. Y.
Donnandale Douglas' Daisy Sr4 297 594 6350 267
S. Douglas' Highbank Daniel D. Donnandale Queen Beauty
Peckhurst Coronation Beth Jr3 255 510 5221 243
S. Douglaston Clifford's Nobleman D. Woodstock Betsy
Rocky Ledge Juniata Jr3 257 514 4718 265
S. Wethersfield Gardener D. Wethersfield Freia

Peck, Henry C., 2nd, Peckhurst Farm, Schuylerville, N. Y.
Rocky Ledge Christmas Bell Jr3 365 730 10897 567
S. Idylbrook Finn D. Forge Hill Bellbountiful

Peck, Marion M., Thomas M. & Laurel M., Peck's Farm, Geneva, Ill.
¶Peck's Achievement's Dettina 5 295 877 9112 455
S. Peck's Sargon Achievement D. Peck's Coronation Betrina

Peckman, John S., Pleasant View Farm, Chambersburg, Pa.
¶Pleasant View Charity 7 346 692 7206 358
S. Sonsie's Vagabond D. Betty's Norma of Pleasant View
¶Pleasant View Jill Jr4 312 624 8617 382
S. Sonsie's Vagabond D. Pleasant View Honey Lass

Peckman, Mervin E., Pleasant View Farm, Chambersburg, Pa.
¶Pleasant View Bright Bunny 5 304 608 8761 411
S. Sonsie's Vagabond D. Blossom's Bright Gracie

Pennsylvania State College, State College, Pa.
Penstate Caesar's Co-ed 2d Sr2 313 626 7260 373
S. Groton House Caesar's Penn D. Penstate Caesar's Co-ed

Pepper, Shreve, Campbellsville, Ky.
Mountain Gladys 6 326 652 8256 393
S. Hightide's Butter Boy D. Mountain Eolus' Lenore

Petersen, R. H., Wintercrest Guernsey Farm, Winterset, Iowa.
Chipita C. Traveler's Coquette Jr2 287 574 5646 278
S. Caroler's Traveler D. Kenfleur's Countess Alert

Petersen, R. H. & Van Werden, Charles D., Wintercrest Guernsey Farm, Winterset, Iowa.
Char-Ann Susie 5 139 278 2587 123
S. Stella's Siegmund of Aurora D. Challenger's Marie's Jean

Phillips, Miles B., Estate, Ozark Valley Guernsey Farm, Mount Vernon, Mo.
¶Ozark Valley Lula Bell 7 303 606 5729 303
S. Meadow Lodge Emperor D. Sun Farms Maid's Vivian

Polivka, L. L., Lusonja Farm, Dundee, Ill.
Adelmer's Coronation Fawn 9 355 710 8779 423
S. Coronation Concentrate D. Greenlea's Daisy Rose
Count's Glory Jr4 343 686 9227 433
S. Sunset Glow Count D. Sunset Glow Comely
Lusonja's Penny Sr3 349 698 6322 321
S. Meyer Farm Lady's Defender D. Meyer Farm Penelope

Pollock, Raymond L., Pol Mar Guernsey Farm, Adel, Iowa.
¶Doris of Pol Mar Sr3 289 578 5324 244
S. Iowagold Llewellyn D. Donna of Pol Mar
Foreman's Susan of Pol Mar Jr2 315 630 7516 333
S. Skyline King's Foreman D. Bonnie of Pol Mar

Reed, John M., Grandview Farm, Kittanning, Pa.
¶Grandview's Gracelyn 5 365 730 10352 520
S. Klondike Kingship D. Grandview's Barbara Ann
¶Grandview's Mary Maid 6 351 702 8579 453
S. Grandview Lad D. Grandview's Mandie Jane
¶Grandview's Polly Polite 7 305 610 7909 385
S. Grandview Lad D. Grandview's Rosella Jane

Reed, John M. & Son, Grandview Farm, Kittanning, Pa.
¶Burkeville G. F. Resolute Queen 5 305 610 7348 417
S. Riegeldale Emory's Resolute D. Maxim's Snow Flake
¶Fairacres Hardwick's Pearl Jr3 315 630 8796 429
S. Coldspring's Hardwick's Jim D. Fairacres Lila Lee

Reed, Lockwood L., Mapleside Farm, Hartford, Vt.
Green Mountain Primrose Sr3 271 542 4262 232
S. Green Mountain's Florham D. Green Mountain Pride

Reed, Lockwood L. & Madaline R., Mapleside Farm, Hartford, Vt.
Big Meadow Ranger's Isabelle Jr2 283 566 4037 207
S. Ranger of Ware D. Big Meadow Isabelle
Masie of Fairlea 7 365 730 6446 326
S. Philip of Fairlea D. Daisy of Fairlea

Reed, Raymond, Olentangy Guernsey Farm, Delaware, Ohio.
Olentangy Myrtle 5 365 730 12109 600
S. McDonald Farms Baronet D. Olentangy Sandra

Richmond, R. S. & C. R., Ashton Keynes Farm, Little Compton, R. I.
¶Ashton-Keynes Betty 6 250 500 9476 517
S. Royal of Victory Noll D. Betty of Crooked Branch
Ashton-Keynes Cleo G. Jr2 365 730 9386 465
S. Grassland Atlas D. Ashton-Keynes Cloverdale
¶Ashton-Keynes Gay Cora Jr3 317 634 8742 470
S. Grassland Atlas D. Ashton-Keynes Cloverdale
¶Ashton Keynes Honey 6 191 382 7392 368
S. Beacon's Progressor D. Hebron Honeymoon

Ridder, Edwin C., Ridder Farms, Sherwood, Oregon.
Ridder Farms Kathy Jr4 234 468 5445 280
S. High Valley Joe D. King's Calypso Queen

Rinehart, E. Jay, Rineland Manor, Galion, Ohio.
¶Lady of Rineland Manor Jr4 365 730 15310 699
S. Raemelton Corking Marksman D. Pride's Priscilla

Ritter, Ernest E., Red Ridge Farm, Winfield, Pa.
¶Sue of Red Ridge Farm 9 323 639 6959 381
S. Masterful's Fred of Hillside D. Star Beauty Bettina

Robertson, James B. & M. B., Mid-Cutstraw Farm, Paoli, Pa.
¶Martin's Mayola 5 209 418 6341 277
S. Tarbell Farms Peerless Martin D. Craftsman's Secret May
Valor's Bohemia Jr4 163 326 3800 179
S. Gwynllan Valor D. Leader's Bohemia of Elk Manor

Ruehs, E. W., Rosemont Farm, Caledonia, Mich.
¶Rosemont R Daisy Jr3 365 730 13855 659
S. Rosemont Royal Prince D. Rosemont Daisyette

Ruehs, Paul, Sunny Side Farm, Caledonia, Mich.
¶Sunny Side Ella Sr3 265 530 4875 276
S. Cesor General's Choice D. Joan Ella Sunny Side
¶Sunny Side Mandy 8 274 548 6737 289
S. Storm King of Tamarack Ridge D. Sunny Side Lillie's Madge

Sands, D. C., Benton Farms, Middleburg, Va.
¶Benton's Excellent Hattie Sr2 226 452 5403 262
S. McDonald Farms His Excellence D. Benton's Hopeful Hattie
¶Benton's Excellent Minnie 5 189 378 4195 233
S. McDonald Farms His Excellence D. Benton's Minnehaha
Benton's Lucky Madeline Sr3 320 640 12311 516
S. Mt. Ararat's Sir Lucky D. Benton's Madeline
¶Benton's Lucky Nordica 6 270 540 9084 439
S. Mt. Ararat's Sir Lucky D. Benton's Norina Girl
¶Benton's Lucky Verna Sr4 279 558 7183 359
S. Mt. Ararat's Sir Lucky D. Benton's Verna

¶Benton's Merry Mae 10 357 714 10821 490
S. Wolfpen Nestor D. Benton's Marianne
¶Benton's Nimble Nelia 5 365 730 9463 454
S. Benton's Nimble Ned D. Benton's Nelia

Schoeman, Harold, Fairmount Guernsey Farms, Cedar Falls, Iowa.
Fairmount's Marie's Mary Lou 6 288 576 8078 362
S. Broadland Master D. Marie's Violet
Fairmount's Nannette 6 278 565 7983 409
S. Broadland Master D. Fairmount's Nancy

Sheppard, J. F., Broadfield Farm, Dover, N. H.
¶Braodfield Dairy Maid 6 298 596 5409 275
S. Catamount Colonel D. Princess Reo's Buttermaid
Broadfield Ivy Jr2 305 610 7271 411
S. Rockingham Star Gazer D. Catamount Colonel's Fern

Shuler, J. B., Bomir Guernsey Farm, Holly Hill, S. C.
Bubble Betty Jr3 317 634 4914 251
S. Chief's Bubbles' Ensign D. Betty's Lula Belle

Shuler, L. H., Oakdale Guernsey Farm, Bowman, S. C.
Virginian's Buttercup Sr2 320 640 6589 316
S. Grapelawn Virginian D. Miss Merry of Beacondale

Sichi, Roger R. & Son, Sichi Farm, Eightyfour, Pa.
¶Mordede Farms Cherry Jr4 365 730 5902 277
S. Cedar Grove's Rose King D. Rose Maid's Cherry

Sigrist, Eldon E., Seven Maples Farm, West Salem, Ohio.
¶Seven Maples Carol 5 327 654 6853 357
S. Villa-Way Carpini D. Jessie's Carol of Seven Maples

Skaar, M. S. & C. A., Cor-Alfa Farm, Hayward, Minn.
Hayward's Lucy Jr2 117 234 3536 164
S. Sanfadair Hayward D. Lena Rivers of Cor-Alfa Farm

Smith, Charles F., Jr., Oakland Manor Farms, Union Bridge, Md.
¶Oakland Manor Nora Jr3 281 562 6378 360
S. McDonald Farms Inheritor D. Nonie Oakland Manor

Smith, J. Roy & Elton R., Med-O-Bloom Farm, Caledonia, Mich.
¶Med-O-Bloom M. Primrose Sr3 283 566 5930 245
S. Rosemont Majesty D. Med-O-Bloom Primrose

Smith, M. G. & Son, Cedarlawn Acres, Orangeburg, S. C.
Prince James' Virginia Sr4 303 559 6029 307
S. Quail Roost Prince James D. Major's Virginia

Smith, Orville S., Jr., Nichols, Iowa.
Wynola Brambler 6 310 620 6326 326
S. Boulder Bridge Consul D. Wynola Babette

Snarr, Ward, Wardhaven Farm, Siler City, N. C.
Wardhaven Donna Lass Sr2 365 730 9001 458
S. Quail Roost Taurine Prince D. Maud's Lassie of Cedar Grove

Spencer, O. C., Pine Valley Farms, Cle Elum, Wash.
¶Pineval Dairy Queen 5 292 584 9848 470
S. Rambler of Delphi Dell D. Dena of Rainier View
Pineval Master's Indian Maid Sr2 336 672 6535 341
S. Flying Horse Master's Phil D. Pineval Bettie
Pineval Melody Actress Jr2 365 730 7043 360
S. Bonnibell Melody Master D. Pineval Vanity
Pineval Melody Bewitching Jr2 365 730 9402 435
S. Bonnibell Melody Master D. Pineval Mountain Starbright
Pineval Melody Songful Jr2 365 730 9929 431
S. Bonnibell Melody Master D. Pineval Mountain Dairymaid
Pineval Mountain Bell Jr2 292 584 6736 327
S. Flying Horse Master's Phil D. Matilda of Pine Valley
Pineval Mountain Flower Jr2 365 730 8405 399
S. Flying Horse Master's Phil D. Pineval Hortence
Pineval Mountain Mistress Jr2 326 652 7392 316
S. Flying Horse Master's Phil D. Pineval Roxey
¶Pineval Mountain Mystery Jr4 294 588 7935 396
S. Flying Horse Master's Phil D. Mina of Pine Valley
¶Pineval Tactful Jr3 290 580 8842 398
S. Valley Gem Horatio D. Matilda of Pine Valley
Pineval Taffy Sr2 363 726 7942 412
S. Pineval Theodore D. Pineval Bellflower
¶Pineval Vanity 5 285 570 9135 429
S. Chicona Leonidas D. Vella of Rainier View
¶Rambler's Opal 6 281 562 7507 328
S. Rambler of Delphi Dell D. Theo-Vale Odie

Spies, Roger, Rogine Acres, Dover, Ohio.
Chan's Free Rosamond Jr2 335 670 6837 328
S. Franchester Free Emory D. Chan's Rosalie

Sprinkle, Myrene, Way West Farm, Sullivan, Ohio.
¶Way Ceci's Rose Jr4 365 730 8270 471
S. Five Points Otis D. Knowlden's Ceci

Sprole, M. W., Mr. & Mrs., Bonnie Vista Farm, Mason City, Iowa.
¶Bonnie Vista's Joy 5 283 566 6287 282
S. Meadow Lodge King's Favor D. Spruce Grove Daisy
¶Spruce Grove Jenifer Jr3 316 632 7127 340
S. Meadow Lodge King's Favor D. Silver Belle Glenn Fawn

Stanton, Douglas R., Old Homestead Farm, Greenville, N. Y.
Old Homestead A. Appleblossom Jr2 365 730 5396 324
S. Old Homestead Admiral D. Old Homestead Betty-Lou
Old Homestead A Mary Lou Jr3 314 628 7392 391
S. Old Homestead Admiral D. Old Homestead Nancy-Lou
¶Old Homestead Anita 8 338 676 10036 468
S. Cornell Royal Fielder D. Queen Dot's Betsey
Old Homestead Perfect Actress Jr2 349 698 4713 256
S. Caumsett Peer D. Old Homestead Eliza

Stark, Thomas, Jr., Cedarow Farm, Amelia, Va.
Cedarow Ada Sr2 238 476 4830 233
S. Nutshell Forecaster D. Lessie of Eastern View

¶Lilly's Cousin of Cedarow Jr4 342 684 6703 360
S. Midview Majesty's Knight D. Lone Oak Dairy Pride
¶Lone Oak Dairy Pride 7 309 618 7024 352
S. Quail Roost King Balkus D. Lesbia's Sue
¶Maxim's Peach of Cedarow Farm Jr4 230 460 4687 232
S. Rosebud's Maxim's King D. Francetta's Maxim's Blossom

Stauffer, Ira, Valmark Guernsey Farm, Lynden, Wash.
¶Danny's Pansy Judy 5 313 626 8362 413
S. Rozelyn Danny D. Lady Ann's Pansy
¶Queen Jane's Blossom Sr4 206 412 6597 291
S. Rozelyn Danny D. Peggy's Queen Jane

Stevens, L. B., Shoreland Farm, Oconomowoc, Wis.
¶Shoreland Donna 9 300 600 7086 292
S. Shoreland Ideal Comet D. Shoreland Dorinda
¶Shoreland Faithful Jr3 267 534 4326 239
S. Shoreland Courageous D. Shoreland Firefly
¶Shoreland Morning Dew 7 335 670 8942 404
S. Shoreland Chedco D. Shoreland Morning Star
¶Shoreland Twinkle Jr3 278 556 4778 248
S. Shoreland Courageous D. Shoreland Twilight

Stine, C. M. A. & Samendinger, Frederic, Foxden Farm, Newark, Del.
Foxden's Beatrice Jr2 173 346 2764 134
S. Woodacres Royal Foreman D. Fancier's Babs of Mt. Ararat
¶Foxden's Blend Sr3 271 542 7169 357
S. Spar Hill Foxden's King D. Foxden's Bounty
¶Foxden's Fay Jr3 227 454 5074 259
S. Spar Hill Foxden's King D. Foxden's Flossie
¶Foxden's Frances Jr3 220 440 4714 238
S. Foxden's Orion D. Foxden's Florence
Foxden's Isolde Jr2 187 374 3061 153
S. Spar Hill Foxden's King D. Foxden's Royal Iris
¶Foxden's Liza 7 300 600 8808 391
S. Foxden's Orion D. Foxden's Linda
¶Foxden's Lulu Jr4 274 548 6648 316
S. Foxden's Orion D. Foxden's Lucibel
¶Foxden's Rose 10 278 535 6294 319
S. Sherwood Forest Model Padrone D. Foxden's Gay Hazel
¶Foxden's Venus 6 273 546 7230 339
S. Foxden's Orion D. Foxden's Viola
¶Valiant's Amy of Mt. Ararat 8 259 518 5812 292
S. Valleywood Valiant Hercules D. Mt. Ararat's Volunteer Rosalie

Stonorov, Oskar, Montcalm Farm, Phoenixville, Pa.
¶Broadwater Moonbeam 8 366 730 10870 461
S. Langwater Airflow D. Broadwater Sunshine

Sturgis, Monroe, Rock Hill, S. C.
Carolina Maxim Janet Jr3 256 512 4514 229
S. Defiance's Proud Master D. Carolina Maxim Jannie

Sutphin, J. J., Dixie Dairy Farm, Wellville, Va.
Birdie of Dixie Sr4 254 508 6607 328
S. Quail Roost Eminent Model D. Zelia's Redbird
¶Dixie Farms Della Sr3 244 488 4675 230
S. Buttercup's King Maxim D. Redbird's Waxine of Dixie
Lottie's Lorenna 11 256 512 6610 348
S. Quail Roost Viking's Valor D. Lottie's Gertie
Princeling's Lucerne Jr2 182 364 3905 185
S. Quail Roost Choice Princeling D. Dixie Farms Redhart

Swales, G. O., Crescent Stock Farm, Johnson, Wash.
¶Crescent's L. Betty Sr2 298 595 8709 394
S. Chicona Langtry D. Crescent's Phyl Bess
¶Crescent's L Pearl Sr3 328 653 8190 428
S. Chicona Langry D. Crescent's Phyl Pansy
¶Crescent's Phyl Statira Jr4 328 649 8695 381
S. Crescent's Phyllister Lad D. Statira of Chicona

Sween, S. B., Mentor Farms, Volga, S. Dak.
¶Mentor Conservative Carrie 5 365 730 6758 366
S. Mentor Farms Conservative D. Mentor Farms Carrie

Swint, Wendell R., Wealwood Farm, Landenberg, Pa.
¶Peter's Wealwood Rose 5 365 730 8817 496
S. Rateliffe Manor King Peter D. Wealwood Ruby
¶Wealwood Frances Jr3 328 656 6411 382
S. Wealwood Johnny D. Wealwood Fran
¶Wealwood Gale Jr3 319 638 5380 291
S. Wealwood Johnny D. Monty's Gaiety of Lindendell
¶Wealwood Gay Sr3 324 648 9026 447
S. Wealwood Johnny D. Delhaven Lydia's Gem

Taylor, W. M., Silver Moon Farm, Bernardston, Mass.
¶Raider's Bonny Alfreda 8 365 730 9645 433
S. U. V. M. Arabelle's Raider D. Red Wing's Bonny Puzzle
Silver Moon Hollyhock Jr2 365 730 7235 377
S. Ladderlook Moonrise D. Red Wing's Prim Lady
Silver Moon V. Garrol Sr2 241 482 4200 163
S. Ladderlook Volunteer D. Peerless Bubbles Buryl

Thatcher, George W., Rancho Bye George, Albuquerque, N. Mex.
¶Actor's Lucy Jr3 207 414 4869 218
S. St. Albans Valor's Actor D. Cardinal Lena

Toney, Warren & Son, Decatur, Mich.
Major's Evelyn Jr2 315 630 6639 374
S. Oak Island's Major Domo D. Oak Island's Lalah

Torrey, J. P. & Son, Torrey Farm, Bristol, Wis.
Torrey Farm Buttercup 5 365 730 10358 500
S. Jonacre Royal Challenger D. Dolly's Dimple of Rose Lawn
Torrey Farm Maybella Jr2 358 716 7481 364
S. Torrey Farm Supreme D. Torrey Farm Windleigh Flo
Torrey Farm Model Jr3 230 460 5119 266
S. Jonacre Royal Challenger D. Torrey Farm Fairy May

Trease, D. H., Maple Shade Farm, Upper Sandusky, Ohio.
¶Caswell's Matchless Yvonne 8 177 354 3935 191
S. Alta Vista Matchless Prince D. Caswell's Yvonne

Vaughan, James H., Vaughandale, Burkeville, Va.
¶Vaughandale Queenella Sr3 304 608 8054 420
S. Vaughan's Lucky Strike D. Vaughan's Helen

Virginia Polytechnic Institute, Blacksburg, Va.
V. P. I. Majesty Governess Java Jr2 322 644 6873 426
S. Midview Majesty's Truce D. V. P. I. Maxim Governess

Walker, Charles A., Bob Branch Farm, Andrews, N. C.
Katherin's's Maxim Betty Jr2 321 642 5719 254
S. Milton Farms Majestic's Leader D. Lake City Katherine

Walker, J. P., Portsmouth, Va.
Benton's Lady Prue Jr2 283 566 7015 314
S. Benton's Sir Lucky Hero D. Benton's Excellent Pekoe

Warner, W. B. & Sons, Warners Boroside Farms, Red Lion, Pa.
¶Warners G. B. Princess Ella Jr4 304 608 5265 254
S. Foremost Gold Bond D. Warner Romaine's Prihcess
¶Warners G. B. Ruby's Susie Jr3 292 584 6667 328
S. Foremost Gold Bond D. Warner Julia's Ruby

Weeks, John F., Gunstock Hill Farm, Laconia, N. H.
¶Nina of Gunstock Hill Farm Sr3 318 636 8255 376
S. Great Elm His Chester D. Savery's Nora

Weeks, Robert B., Gunstock Hill Farm, Laconia, N. H.
¶Nimble of Gunstock Hill Farm Sr3 332 664 6963 389
S. Great Elm His Chester D. Maybelle's Nancy Lee

Weyrauch, Hugo M. & Althaus, Stuart H., Weyrauch Farm, Sterling, Ill.
Gaylord's Levity Flare 5 311 622 5822 296
S. Gaylord's Levity King D. Gaylord's Husky's Flame
Weyrauch Farm Pharaoh's Queen 6 332 664 9964 425
S. Rock Creek Pharaoh D. Dot-Mar Pat Barbara

Whitaker, Robert J., Long Grove Farm, Platteville, Wis.
Elmwood Olive Sr2 365 730 7143 332
S. Elmwood Fawnie's Irman Lad D. Elmwood Fairy Queen

Whitcomb, H. H., Whitcomb Farms, Littleton, Mass.
Nashoba Butacme Royalanna Jr2 346 692 8104 401
S. Foremost Acme 24th D. Nashoba Butterfat Royalanna
Nashoba Butterfat Sandra Jr2 365 730 8188 425
S. Butterfat Reliance of Lynbrook D. Roughwood Sandra

Whitmyer, John I., Whitmyer Farm, Perry, Mich.
Cowham Farm King's Dawn Jr3 304 608 7444 386
S. Riegeldale King's Philosopher D. Cowham Farm Emory's Dawn
Cowham Farm Rex's Dawn 5 296 592 10635 476
S. Coronation Rex D. Abbie's Dawn of Cowham Farm
Cowham Farm Rex's Victory Sr3 267 534 6764 309
S. Coronation Rex D. Penasa Victory

Widman, J. L., Pomona Acres, Fremont, Ohio.
¶Bessie Queen of Pomona Acres 9 111 222 3518 158
S. Caswell's Fashion Plate D. Bess of Pomona Acres
Pomona Acres Marie Jr2 120 240 2931 126
S. Fireside Gay Lad's Victor D. Pomona Acres Connie

Willey, D. Herbert, Almosta Farm, Eden, Md.
Almosta Defiant Senorita Jr2 365 730 9906 509
S. Blakeford Defiance D. Tanana of Bonnie Blink
¶Almosta Simone's Simonette Jr3 363 726 7062 370
S. McDonald Farms Haldane D. Simone of Bonnie Blink

Wood, Thomas E., Wood Acres Stock Farm, Saint Martin, Ohio.
¶Blue Rock Blue Bell Sr3 284 568 8314 459
S. Flo Gold Chieftain D. Ruben's Blue Bell
Darling Georgia of Vernon Jr2 365 730 8112 391
S. Opekasit Archer's King D. Brookside's Darlene Flo
¶Willowy Dolly Jr4 310 620 6340 315
S. Flo Gold Chieftain D. Willow Mead Meryle

Ziemer, Kenneth, Meadow View Farm, Waltham, Minn.
Ruth of Meadow View Jr2 319 638 7112 339
S. Spruce Shadows Steadfast D. Keeper's Bloom of Meadow View

Zimmerman, C. Edward & M. K., Silver Lake Farm, Center Square, Pa.
¶Silver Lake Ultra Myrtle 10 287 574 9097 390
S. Buttonwood Ultra Watts D. Fair Field Marcella

Chat . . .

Lyle Neher led the 4-H Production Honor Roll in the Kansas D.H.I.A. with his Guernsey that produced 69.6 lbs. of fat in one month and gave a return above feed cost of $62.65.

Clara Bell, Virginia, Ill., writes that Leonard Rademaker, San Jose, Ill., had the top herd in the Logan County D.H.I.A. During July they produced an average of 864 lbs. of milk and 42.3 lbs. of fat.

John L. Nelson with a herd of nine cows lead the Sedgwick D.H.I.A. in Kansas with an average of 46.8 lbs. of fat, while N. L. Newcomb, Washington-Marshall Association, led his group with seven cows that averaged 57.0 lbs. of fat.

TEN LEADING COWS at VARIOUS AGES

Herd Improvement Register—365 Days

(2x Milking)

Age Mature	Lbs. Milk	% B. F.	Lbs. B. F.
Red Rose Queen Mab 5 yrs. '41	18767	5.4	1026
La Whitecap's Agnes 5 yrs. '49	18746	5.0	948
Red Rose Queen Mab 6 yrs. '42	16923	5.6	948
Eyeone of Hickory Hollow 11 yrs. '51	17659	5.2	931
Jacob's Loretta Lee 8 yrs. '47	17116	5.3	918
Jacob's Sally 6 yrs. '48	16124	5.5	891
Cannie of Tersana Farm 2d 6 yrs. '46	15798	5.6	885
Woodhaven Julia 6 yrs. '48	18956	4.6	880
Old Timber's Heidi 5 yrs. '50	18240	4.8	875
May Daisy's Valentine 6 yrs. '50	16058	5.4	872
Senior 4			
Hamby Farms Bom Augusta '51	14281	5.9	844
Fir Ridge Bonni Sweetness '50	15250	5.4	834
Willow Brook Monarch's Envy '50	16039	4.9	800
Judy Nellie of Fairview Farms '48	15288	5.1	787
Lou's Prairie Farm Jill '50	14957	5.2	783
Deershorn Noble Faith '50	15040	5.1	778
Sheppard Farm's Frisk '50	13117	5.8	768
Idylbrook Mistress Squaw '50	13852	5.4	761
Maizeland Blossom's Promise '51	13533	5.5	749
Graysmarsh Ninabelle '51	14263	5.1	733
Junior 4			
Eckman's Francine '51	13694	6.0	822
Feura Noble Queen '50	16326	5.0	820
Secret's Caress '50	14405	5.6	820
Auer Model's Kitten '49	14453	5.6	812
Delight of Dellahome '49	16692	4.8	806
Whispering Cedar Julia '50	14617	5.3	783
Clearland Butterfat Flash '51	13988	5.5	775
Oswego Falls Farms Gilardia '37	15157	5.1	772
Fairview Kelly's Wenda '51	15322	5.0	768
Circle Drive's K. H. Flute '51	12792	5.9	757
Senior 3			
Prince's Actress' Ann '50	14618	5.8	850
Furlough's Judy '51	17502	4.5	799
Twin Meadows Beaulah '51	16654	4.7	786
Twin Birch Pal's Clarice '51	15269	5.1	782
Lowland Lillie '51	11843	6.5	775
Eikco Coronet '44	12482	6.1	765
Stately Roberta '50	14059	5.4	764
Locust Nook Polly '49	12163	6.1	750
Valleyside Bell's Chella '49	15957	4.6	744
Red Rose Queen Mab '39	13076	5.6	738
Junior 3			
Wood Ford Dottie Governess '51	14631	5.2	773
Beau Janoca '51	14122	5.4	765
Eikco Pearl '47	13678	5.5	763
Fir Ridge Bonni Sweetness '49	14980	5.0	761
Fawn Isle Patricia '51	13287	5.6	753
Eckman's Francine '50	13125	5.7	748
Boehle's Prince's Fanny '51	12738	5.8	746
Sunset Superb Judy '51	12140	5.9	724
Golden Presto's Melody '49	12075	5.9	721
Maysell's Hays-e-bell '45	11769	6.1	717
Senior 2			
Auer Master's Rosebloom '50	17303	4.6	805
Meadow Brook Mary Elizabeth '47	15261	4.9	757
Sunny Lea Dairymaid '50	11359	6.1	700
Twin Birch Pal's Clarice '50	13385	5.1	691
Greenlee Farms Butterfly '47	13802	5.0	690
Mt. Fair Mistress Nobella '51	15658	4.3	687
Woodfield's Fanciful '43	12852	5.2	676
Gwyn Careg King's Elfrida '50	14758	4.5	674
Gippy Peerless Kate '51	12178	5.4	663
Dutchman's Dolores '49	12694	5.1	659
Junior 2			
Eikco Tillie '46	14288	6.0	861
Alexander's Fred's Delight '50	15714	5.1	814
Levelland Farm's Valencia '50	17629	4.2	744
Eikco Toiler '47	13198	5.4	719
Cedarcroft Florie '46	12115	5.8	712
Twin Meadows Beaulah '49	14299	4.7	673
Paulette of Meadow Lane '46	13085	5.1	670
Twin Meadows Beauty '49	12783	5.2	669
Spruce Grove Prince's Tulip '47	13181	5.0	661
Faretti's Farm Lebby Ann '50	13247	4.9	654

(3x Milking)

Age Mature	Lbs. Milk	% B. F.	Lbs. B. F.
Kilmac Royal's Leda 7 yrs. '45	18598	5.4	1014
Marietta of Green Acres 8 yrs. '50	19975	4.9	985
Anne's Lady of Fairhaven 10 yrs. '37	19554	4.9	972
King's Arbutus of Wildwood 6 yrs. '43	15682	6.0	947
Kilmac Geraldine 2d 6 yrs. '46	16075	5.8	934
Glenburnie Brier Rose 5 yrs. '46	19453	4.7	921
Dolly of Flint Hill 6 yrs. '47	17744	5.1	919
Sheldegren Cordelia 6 yrs. '50	17012	5.3	911
Golden Rose's Donna 10 yrs. '51	18827	4.8	906
Fairacres Lila Lee 5 yrs. '47	17983	5.0	899
Senior 4			
Kilmac Royal's Leda '43	16664	5.5	929
Kilmac Maggie '46	17982	4.9	885
Paulette of Meadow Lane '48	16954	5.2	883
Golden Bull Farms Beauty '51	15913	5.3	852
Flora of Wyconia '48	16474	5.1	847
Sunny Lea Carol '51	17474	4.6	818
Clara Bell of Lone Pine '39	14797	5.4	809
Sagamore Holly '50	16926	4.6	790
Elmwood Irman's Sunbeam '50	14691	5.3	781
Annabell of Lincoln Farm '36	14713	5.2	775
Junior 4			
Homeward Gretchen '49	17672	5.7	1009
Patsy Jane of Meadow Lane '49	16359	5.1	847
Campus Maybelle '42	16965	4.7	807
Kilmac Monarch's Jessa '42	15608	5.1	803
Belle de Fleur '40	15446	5.2	803
Maywood Nora Galli '40	13592	5.8	794
Flossie of Maple Knoll '38	14777	5.2	781
May of Allora Farms '35	15039	5.1	776
Midview's Topsy '40	14146	5.3	763
Kilmac Heroine '46	15934	4.7	752
Senior 3			
St. Albans Actor's C. Hale Spot '47	17207	4.6	806
Valley Hill's Primrose '36	16018	4.9	795
Sunset Golden Lenorill '35	13073	5.9	772
Fannie of Moorland Farm's Gem '36	15759	4.8	765
Green Meads Lady Penelope '42	14556	5.1	750
Foremost Masterpiece's Dora '40	14518	5.1	745
Daisyan of Tamarack Ridge '42	14574	5.1	742
Janet of Overlook Acres '38	14702	5.0	740
Sheldegren Evadne '50	16166	4.4	719
Sagamore Holly '49	15725	4.4	702
Junior 3			
Kilmac Royal's Leda '41	15924	5.6	904
Clover Glen Tribute's Rose '50	14410	5.6	807
Langvalley Sunray '50	14551	5.3	775
Circle Drive's A. C. Fashion '43	14544	5.1	750
Dot's Felice '40	14402	5.1	744
Clover Glen Tribute's Amy '50	13825	5.3	744
Helen a Gordon '40	14674	5.0	740
Rex's Blanch of Cowham Farm '45	15027	4.8	731
Great Elm Evelyn '41	13314	5.4	721
Yellow Creek Meadow Rosette '43	14603	4.9	718
Senior 2			
Broadwater Anita '34	14630	5.5	804
Sheldegren Norma '50	14030	5.5	771
Eth-Mead King's Patience '41	14730	5.1	757
Rycklaver Estelle '48	15480	4.8	750
Sheldegren Emily '50	15468	4.7	731
Alfacrest's A. C. Harriet '49	12331	5.9	728
Eth-Mead F. Blossom Queen '41	11999	6.0	723
Cowham Farm Emory's Lela '47	14082	5.0	715
Sunset Golden Lenorill '34	11563	6.1	714
Broadwater Ivy '34	13776	5.1	703
Junior 2			
Kilmac Draftsman's Eve '46	13670	5.3	733
Golden Bull Farms Buela '51	12727	5.4	689
Patsy Jean of Meadow Lane '47	13958	4.9	687
Circle Drive's A. C. Fashion '42	13922	4.9	685
Kilmac Monarch's Heroine '46	12674	5.3	682
Fannie of Moorland Farm's Gem '34	13868	4.9	680
Halfred Farms Hilda '36	15353	4.3	669
Homeward Judy '49	12876	5.1	657
Cowham Farm Emory's Dawn '47	12619	5.1	655
Trixie's Ruby of Meadow Lane '48	11903	5.4	644

The above are as they appeared August 1, 1951.

(The date after each cow's name denotes the year in which the record became official.)

HANOVER HILL *Consigns...*

NEW YORK STATE SALE
September 15, 1951 — Rhinebeck, N. Y.

A Fresh 3-Year-Old Daughter of "Jason"

HANOVER HILLS J. CHARM

Born February 10, 1948

Due September 9, Fresh, Selling Open.

Her Sire

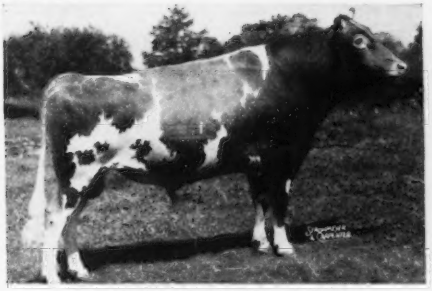

McDONALD FARMS JASON
3 A. R. daughters, 9 more now on test. Sire of Hanover Hill J. Agnes, 11225—659—Jr2—365.

Her Sire's Dam

CHINQUAPIN LADY LEVITY
10289—573—Jr3. 1 A. R. daughter with 13712—728—Jr4. She is out of an own daughter of Shuttlewick Levity.

Here Are The Udders of 3 "Jasons" . . . Half-Sisters To "J. Charm"

HANOVER HILL J. CERES
4130—199—Jr2
in 140 days.

HANOVER HILL J. SUNRISE

HANOVER HILL RED CLOVER
5375—235—Jr2
in 190 days.

Here's Great Production Inheritance . . . This will be a sound investment.

HENRY I. CHRISTAL
Owner

Hanover Hill Farms

Yorktown Heights, N. Y.

DAVE YOUNGER
Manager

Your Choice Of These Two "MELBA" Sons
In The Riegeldale Sale, October 30, Trion, Georgia

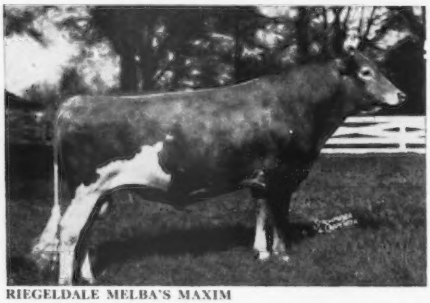

RIEGELDALE MELBA'S MAXIM

RIEGELDALE MELBA'S MAXIM—born December 23, 1945

Sire: Riegeldale Emory's Conqueror
46 P. R. progeny—1 Excellent

Dam: Green Meadow Melba
8 daughters (7 A. R., 1 P. R.)
4 sons (1 A. R., 1 soon to be A. R.)
2 others in service.
7 progeny sold for $105,200.

RIEGELDALE MELBA'S FORTUNATE

RIEGELDALE MELBA'S FORTUNATE—born July 23,1948

Sire: Riegeldale Illustrious Benjamin
85 P. R. progeny, 1 Excellent

Dam: Green Meadow Melba
15342—963—Sr2—365C, National Record
Classified VG, 15½ years.
Riegeldale Melba's Betsey
16914—914—8yrs—365
Coronation Melba
*13001—804—Jr2—365C
(former Class Leader)
Riegeldale Melba's Margaret
14391—718—Sr3—365C
Riegeldale Melba's Dairymaid
12104—716—Sr4—365C

RIEGELDALE EMORY'S SHAMROCK

RIEGELDALE EMORY'S SHAMROCK—

Born August 4, 1946
11419—521—Jr3—365C
On retest, 4860—196—Sr4 in 104 days.
Classified VG '49—Excellent '51

Sire: Riegeldale Melba's Emory
195 P. R. progeny, 2 Excellent

Dam: Riegeldale Ferd's Clover
Maternal sister to Riegeldale Ben's Clover
17975—875—5yrs—365
Excellent '51

We are offering you your choice of the two sons of Green Meadow Melba. We believe they merit the consideration of thoughtful breeders who would like to add some of the "Melba" influence to their herds.

In Riegeldale Emory's Shamrock, we are offering one of the best females at Riegeldale. Her dam is a maternal sister to Riegeldale Ben's Clover, 17975—875—5yrs—365, Excellent '51 (catalog from The Louis McL. Merryman & Sons, Inc., Sparks, Md.)

We also have attractive consignments going to the following sales:

Franklin-Burkeville Sale, Franklin, Va., September 10 (catalog from The Louis McL. Merryman & Sons, Inc., Sparks, Md.)

The Central Georgia Sale, Macon, Ga., September 14 (catalog from George B. Salley, Orangeburg, S. C.)

The Tri-State Sale, Bristol, Va., September 19 (catalog from K. M. Mace, Sec., Virginia Guernsey Breeders Assn., 914 Capitol St., Richmond, Va.)

Visitors Always Welcome

RIEGELDALE FARMS • ***Trion, Georgia***

35 miles south of Chattanooga, Tenn.
27 miles north of Rome, Georgia, on Federal Highway No. 27

RALPH W. COARSEY, *Manager*

Federally Accredited for T. B. Certificate No. 543965

State Accredited for Bang's Certificate No. 109

Rieget

TEN LEADING COWS at VARIOUS AGES

365-Day Division—Advanced Register

Cows Carrying Calf 200 Days of Record

(Formerly Double Letter)

Age Mature	Lbs. Milk	% B. F.	Lbs. B. F.
Ideal's Peter's May Jewel 7yrs. '51	23364	5.1	1210
Spot's Whittie 8yrs. '51	21832	5.5	1206
Flying Horse Royal Rose 5yrs. '47	22558	5.1	1154
C. F.'s Mint Julip 6yrs '44	20881	5.2	1090
Wonder of Woodside 5yrs. '43	20823	5.2	1083
Superb's Faithful 6yrs. '40	19678	5.5	1077
Willowmere Pearl 8yrs. '49	22546	4.7	1071
Ideal's L. D's Susie 5yrs. '50	21258	4.9	1042
Gem of Kitchener 8yrs. '45	17785	5.8	1035
Delwake Gabriel's Girlie 5yrs. '51	18822	5.4	1030
Average based on last 5 yrs. prod.	**12810**	**4.8**	**618**
Senior 4			
Alfalfa Farm Primrose '42	17564	6.2	1083
Alfalfa Farm Lute '40	17378	6.1	1058
Cathedral Dorothy's Lass '38	18814	5.6	1043
Adohr Lubas' Calico '44	18222	5.6	1027
Alfalfa Farm Heloise '42	15951	6.3	1006
Caumsett Ocean Glory '47	20307	4.8	985
Meadow Lodge Honeydew '47	19405	5.0	983
Kilmac Leader's Dot '51	19458	4.9	963
Sunny Valley's Favorite '42	22012	4.4	963
Adohr Supreme Calico '43	17596	5.4	957
Average based on last 5 yrs. prod.	**12270**	**4.9**	**602**
Junior 4			
Langwater Petite '49	16991	6.0	1027
Bournedale Princess Coronet '41	18859	5.4	1019
Beechford's Glow '40	17812	5.6	987
Landhome Butterfat Alice '45	17726	5.5	965
Foremost Lida '40	17674	5.5	962
Heweshurst Princess Mertie '45	17402	5.5	955
D. B. Daisy '36	19805	4.8	949
Adohr Eldor Pauline '48	18561	5.0	945
Douglaston King's Rosalind '41	16236	5.8	940
Superb's Faithful '38	17363	5.4	931
Averaged based on last 5 yrs. prod.	**11817**	**4.9**	**581**
Senior 3			
Foremost Royal's Rose '48	17685	5.6	994
Ideal's L. D.'s Ella Mae '50	19399	4.9	967
Ideal's Beacon's Josie Alfa '51	19740	4.8	956
Welcome Lane's Mary '47	18379	5.1	954
Riegeldale Ben's Arietta '49	17558	5.4	949
Fairlawn Actor's Indigo '49	19426	4.8	946
Beaverbrook Madonna '42	18817	5.0	943
Klondike Jette '39	18238	5.1	930
Franchester Clara '37	17939	5.1	920
Ideal's Beacon's Daughter '50	19162	4.7	917
Average based on last 5 yrs. prod.	**11383**	**4.9**	**567**
Junior 3			
Tarbell Farms Peerless Margo '42	18501	5.5	1013
Alfalfa Farm Flute '39	16206	5.9	962
Marigot of Starr Farm '44	15284	6.0	921
Wey Acres Lilian's Lustre '47	17998	5.0	914
Riegeldale Majesty's Buttercup '43	15272	5.9	907
Charlescote Progress '41	18557	4.8	894
Welcome In Royal Hollara '51	17008	5.2	889
Fanning Fields' Kamile '47	18245	4.8	881
Sterlingold Valorie '48	15828	5.5	881
Ideal's Beacon's Nina '50	15176	5.8	880
Average based on last 5 yrs. prod.	**10784**	**5.0**	**540**
Senior 2			
Green Meadow Melba '36	15342	6.3	963
Franchester Perky Jane '51	15370	5.6	872
Bournedale Dandy Girl '40	14094	6.1	853
Hominy Hill Rose '48	16521	5.0	841
Douglaston King's Charlotte '38	15228	5.4	828
Shoal Falls Compliment's Reba '50	14387	5.7	828
Hominy Hill Veree '49	14848	5.5	823
Hominy Hill Paulette '48	16387	4.9	810
Llan Fair Footprint's Etta '50	17390	4.6	810
Holly Farm Mirth '43	13919	5.8	806
Average based on last 5 yrs. prod.	**10414**	**4.9**	**519**
Junior 2			
Hominy Hill Betty '48	18094	5.1	924
Flying Horse Master's Harp '44	15687	5.9	917
Ideal's Jubilee's Wilma '50	17500	4.9	860
Flying Horse Royal Rose '43	15059	5.7	853
Eastleigh Mary '38	14360	5.9	852
Hominy Hill Pollyanna '47	15201	5.6	851
Cathedral Jane Rilma '38	16681	5.1	847
Caumsett Ocean Beth '44	15337	5.5	837
Foremost Lida '38	15537	5.3	826
Chuckanut Linneta '32	13156	6.3	823
Average based on last 5 yrs. prod.	**10123**	**4.9**	**502**
All Ages Ave. based on last 5 yrs. prod.	**11265**	**4.9**	**555**

Cows Carrying Calf Less than 200 Days

(Formerly Single Letter)

Age Mature	Lbs. Milk	% B. F.	Lbs. B. F.
Cathedral Rosalie 5 yrs. '37	23714	5.1	1213
Spar Hill Clematis 7 yrs. '49	23096	5.2	1205
Ideal's Peter's May Jewel 5 yrs. '50	23275	5.1	1194
Noranda's Milkmaid 7 yrs. '36	19654	5.9	1155
Spot's Whittie 7 yrs. '50	20606	5.3	1109
St. Albans Count's Hale Spot 7 yrs. '46	19786	5.6	1106
Countess Prue 6 yrs. '20	18626	5.9	1103
Glenburnie Royal's Golden 6 yrs. '51	20686	5.3	1101
*Murne Cowan 8 yrs. '15	24008	4.6	1098
Nancy Hanks of Silver Maples 7 yrs. '41	20074	5.4	1087
Average based on last 5 yrs. prod.	**12768**	**4.8**	**620**
Senior 4			
Anesthesia Faith of Hill Stead '25	19741	5.6	1112
Whimsy May Day '44	19650	5.3	1046
Florham Beauty Rose '40	19090	5.4	1033
Wolfpen Lilac '32	17637	5.8	1028
Twin Hickory's Jane '42	18079	5.6	1009
Cowham Farm Emory's Blanch '49	18110	5.5	1005
Plainsman's Radium Girl '45	18186	5.5	1002
Hilltop Butterfat Rosette '34	18210	5.3	970
Great Elm Ellen '45	16272	5.9	962
Santa Cruz Holliston Teresa '38	19783	4.9	961
Average based on last 5 yrs. prod.	**12192**	**4.9**	**600**
Junior 4			
Tarbell Farms Royal Lenda '40	20508	5.4	1109
Endean Marjean '43	17343	5.8	1003
Bright Lad's Actress '39	19146	5.1	980
Avalawn's Marie '33	15793	6.2	973
Monterey Violet '49	16001	6.0	965
Ideal's Peter's May Jewel '49	18433	5.2	963
Rumford Major's Foam '46	17457	5.5	956
Foremost Royal's Jackie '49	17893	5.1	927
Cherub's Althea of Fair Meadows '28	15277	6.1	926
Chestnut of Meadowbrook '46	17045	5.4	923
Average based on last 5 yrs. prod.	**11733**	**4.9**	**580**
Senior 3			
Ideal's Jubilee's Wilma '51	20079	5.2	1056
Red Cross May '51	16469	6.2	1034
Langwater Venus '45	19999	5.1	1011
Green Meadow Lustre '32	16371	6.0	978
Madrey Farm Peerless Berdena '48	16856	5.6	945
Lynbeth Grace '49	19013	4.9	945
Groton House Caesar's Julia '51	15910	5.8	936
Atamannsit La Noce '29	15328	6.1	933
La Noce's May Rose '23	18119	5.2	932
Convent's Ultra Queen Rose '26	16598	5.5	915
Average based on last 5 yrs. prod.	**11507**	**4.9**	**569**
Junior 3			
Whimsy May Day '43	17341	5.6	963
Adohr Supreme Calico '41	15475	5.9	920
Ideal's L. D.'s Arvella '51	18099	5.0	918
Wolfpen Amber '38	17065	5.4	913
Endean Hibernia '45	16421	5.5	904
Cherub's Elsie of Dellwood '37	13345	6.7	899
Ideal's Champ's Penny '50	18092	4.9	898
Rock Creek Milky Way '44	15674	5.7	885
Afterglow of Roughwood '23	16815	5.2	878
Palotterie of High Rock '29	15882	5.5	865
Average based on last 5 yrs. prod.	**10813**	**4.9**	**535**
Senior 2			
Brookwood Rita '40	16580	5.5	918
Beechford's Carol '37	15851	5.5	864
Cathedral Rose Rilma '38	16881	5.1	863
Holliknoll Royal Ada '49	15166	5.6	857
Maxim's May Queen of Dassel '26	13967	6.1	849
Ideal's L. D.'s Lettie '50	17585	4.7	841
Brightness of Indian Bridge '22	14460	5.7	826
Philcrest Daphne '50	13630	5.9	816
Shorewood Mademoiselle '28	12348	6.6	813
Nella Jay of Pencoyd '21	16325	5.0	810
Average based on last 5 yrs. prod.	**10470**	**4.9**	**519**
Junior 2			
Florham Irene '30	14646	6.2	905
Cherub's Bell of Hill Girt '42	13715	6.3	862
Foremost Nanita '40	16131	5.3	857
Charlescote Playgirl '47	16260	5.2	850
Florham Polly '33	15463	5.5	846
King's Adele of Dellwood '42	15592	5.4	842
Loma Burnella '30	12900	6.5	832
Ideal's Beacon's Josie Alfa '49	17045	4.8	827
Missaukee Blue Bell Jane '27	15692	5.3	824
Ideal's L. D.'s Cloe '51	15881	5.1	823
Average based on last 5 yrs. prod.	**10097**	**4.9**	**501**
All Ages Ave. based on last 5 yrs. prod.	**11324**	**4.9**	**558**

*Carried calf 200 days of record but record made before Double Letter Class established.

The above are as they appeared August 1, 1951.

(The date after each cow's name denotes the year in which the record became official.)

TEN LEADING COWS at VARIOUS AGES

305-Day Division—Advanced Register

Cows Carrying Calf 175 Days of Record
(2x Milking)
(Formerly Triple Letter)

Age Mature	Lbs. Milk	% B. F.	Lbs. B. F.
Elm's Barbara Rose 6 yrs. '48	17844	4.8	869
Imp. Hilltop Butterfat's Clara 7 yrs. '32	15963	5.4	860
Elm's Barbara Rose 7 yrs. '49	17549	4.8	842
Cedarcroft Jessie 6 yrs. '51	16197	5.1	829
Yellow Creek King's Bea 5yrs. '51	14075	5.7	812
Margo of Mt. Pleasant View 7 yrs. '48	15792	5.1	807
Quincy Bright Aneta 6 yrs. '47	15766	5.1	804
Western Glow Butterfat Miss 11 yrs. '51	15760	5.1	804
Fairlawn K. Hedy 6 yrs. '51	14723	5.4	798
Western Glow Butterfat Miss 6 yrs. '47	16492	4.8	796
Average based on last 5 yrs. prod.	9007	4.8	433
Senior 4			
Primrose Lea of Burger's Place '47	14059	5.7	802
Chuckanut Elegance '39	14710	5.4	797
Hilltop Governor's May Rose '38	12472	5.9	730
Greyholme's Choice Christine '34	13513	5.4	729
Johnson's Betty's Patsy '44	11284	6.3	713
King Hill Rexqueen '43	13178	5.4	710
Bear Canyon's Ruby '33	12074	5.9	710
Coronation Glamour '47	13753	5.1	703
Marlboro Leader's Clarabel '49	12916	5.4	702
Fresno Chieftain's Viva '50	13459	5.1	696
Average based on last 5 yrs. prod.	8674	4.9	422
Junior 4			
Maxvale's General's Corlee '50	15429	5.4	842
Matapa Lou-Boy's Sandy '48	14784	5.3	796
Maggie's Snowdrop '35	16967	4.7	788
Rock Creek Fanciful '42	14312	5.5	783
Alfalfa Farm Flute '40	12499	6.1	756
Gardenville Supreme's Chime '50	13309	5.6	751
Dorella Royal's Synthia '51	12978	5.7	748
Dunwalke Governess's Daughter '47	15789	4.6	734
Meadow-Gold Rosabell '44	14372	5.1	733
Mariondale Emmaline '40	14555	5.0	729
Average based on last 5 yrs. prod.	8427	4.9	412
Senior 3			
Yellow Creek King's Bea '50	13403	5.6	755
Biscoe Heartsease Betty '44	14965	5.0	752
Johnson's Betty's Patsy '43	11604	6.5	751
Rock Creek Madwatch '42	14262	5.3	749
Western Glow Noble May '43	15045	4.9	734
Quanqual Buttercup '35	16314	4.5	731
Flying Horse Select Primrose '43	11479	6.2	712
Dicta's Ideal Beauty '46	12636	5.4	682
Sun Set Cleopatra '47	11639	5.7	669
Autocrat's Masher Maid '34	12198	5.5	664
Average based on last 5 yrs. prod.	8186	4.9	404
Junior 3			
Gladiola's Aneta '49	14014	5.5	784
Rock Creek Parisian '43	15151	5.0	759
Rock Creek Fanciful '41	13295	5.5	724
Convent's A. Fantasy '36	12795	5.6	721
Lady's Pet of Betts Homestead '42	13327	5.4	720
Maxvale's General's Corlee '49	12980	5.5	717
Hope's Reddy of Clallam County '35	13542	5.2	710
Foster Farm Princess Minuet '50	12473	5.4	682
Matapa Lou-Boy's Sandy '47	12313	5.5	681
Maggie's Snowdrop '34	14431	4.6	668
Average based on last 5 yrs. prod.	7884	4.9	386
Senior 2			
Western Glow Jean's Gloria '43	13115	5.3	700
Monterey Caroline '47	11538	5.9	685
Elmcrest Prophet's Pauline '51	12870	5.1	660
Western Glow Mayflower '36	12794	5.1	650
Cedarcroft Bonita '49	10551	6.0	638
Quanqual Buttercup '34	14601	4.3	633
Autocrat's Masher Maid '33	11427	5.5	625
Hilltop Butterfat Maid '32	11848	5.2	614
Master's Silvia Lenfestey '48	10797	5.6	613
Red Rose Electra '38	11950	5.1	611
Average based on last 5 yrs. prod.	7492	4.9	367
Junior 2			
Sunny View King's Remembrance '50	14802	4.9	726
Spencer's Landing Drucilla '48	10435	6.2	652
Skyline Crusader's Wanda '46	11741	5.5	646
Lady's Pet of Betts Homestead '41	12618	5.1	645
Jaebardale Princess Sandra '50	11219	5.6	635
Harmony Hollow Jacqueline '44	12104	5.2	625
Chuckanut Phyllis '38	12050	5.2	624
Mollie Starbright '39	11780	5.3	623
B. H. H. Valor's Wanda '51	13005	4.7	620
Western Glow Royal Laughter '49	11656	5.2	617
Average based on last 5 yrs. prod.	7203	4.9	352
All Ages Ave. based on last 5 yrs. prod.	8023	4.9	391

Cows Carrying Calf 175 Days of Record
(3x Milking)
(Formerly Four Letter)

Age Mature	Lbs. Milk	% B. F.	Lbs. B. F.
Clarheart's Dainty 8yrs. '51	16936	5.4	929
Sister Sue of Green Acres 5 yrs. '48	16077	5.6	900
Matapa El Toro's Valerie 5 yrs. '47	18149	4.7	870
Ideal's Jewel's Loetta 7 yrs. '49	17429	4.9	862
Guernsey Good Will 6 yrs. '47	19634	4.3	861
Willowmere Pearl 7 yrs. '48	19219	4.4	854
Meadow Lodge Honeydew 6 yrs. '48	16849	5.0	853
Woodacres Supreme R. Topaz 6yrs. '51	16019	5.2	846
Langwater Alma 5 yrs. '49	17152	4.9	842
Mainstone Lucille 5 yrs. '49	16492	4.9	815
Average	10913	4.7	519
Senior 4			
Foremost Royal's Rose '49	15265	5.5	839
Gardenville King's Ellen '50	15436	5.3	819
Ideal's Supreme's Netoria '50	17571	4.6	817
Mulhocaway Butterfat Rosetta '50	16319	4.9	807
Bonnie Blue of Green Acres '47	15898	5.0	804
Convent's Berry '50	14442	5.4	790
Pharos King's Donett '50	13600	5.7	784
Saddle River Actor's Eve '50	15585	5.0	782
Pebble Hill Coronet's Heloise '51	15419	4.9	769
Queen's Wilheminia '47	17475	4.3	765
Average	10568	4.8	512
Junior 4			
Ryckiaver Estelle '49	18213	4.9	907
Ideal's Peter's Miriam '48	15253	5.0	774
Cowham Farm's Emolea '50	14615	5.2	769
Wey Acres Templar's Lil '50	16536	4.5	757
Woodacres Steadfast Vivian '48	15792	4.7	756
Dononia of Monterey '49	14098	5.3	749
Yellow Creek Supreme's Jewel '50	14635	5.1	748
Don's Fairy '51	13867	5.3	740
Santa Ynez Valor's Beth '49	16999	4.2	725
Sterlingold Prudence '48	14248	5.0	715
Average	10247	4.8	497
Senior 3			
Tarbell Peerless Lenda '48	13537	5.6	762
Nyala Madonna's Buttercup '51	13878	5.3	746
Royal Sarah Ann '47	13980	5.2	735
Saddle River Actor's Eve '49	14322	5.1	734
Convent's K. Timely '47	14720	4.9	731
Wolfcreek Elma '50	13106	5.5	728
Biscoe Clarabelle Lenfestey '50	14943	4.8	727
Poppy's Pearl of Monterey '49	12495	5.7	717
Ellwood Surprise Freesia '47	14303	4.9	708
Ruby Ann of Haven Hill '48	13479	5.2	705
Average	9793	4.9	481
Junior 3			
Wey Acres Templar's Lil '49	16405	4.8	791
Shining Star Storrs '51	15601	4.8	757
Convent's P. Meadow '47	13967	5.3	753
Sunny Acres Surrogate's Susan '51	14690	5.0	747
Cowham Farm's Emolea '49	14076	5.2	735
Ideal's Peter's Miriam '47	14231	4.9	706
Dorella Elect's Cleo '48	13889	4.9	691
Peerless Flossie '49	10830	6.1	665
Arizona Farm's Carrie 2d '51	13393	4.9	665
Monterey Violet '48	11933	5.5	665
Average	9499	4.8	463
Senior 2			
Hominy Hill Princess Rose '48	16485	4.4	729
Ben Tulloch Royal Blossom '51	15685	4.5	717
Nyala's Independent Spitfire '47	15853	4.3	695
Burch's Butterfat Ellen '50	13528	5.0	688
Caumsett Ocean Virginia '48	14498	4.5	658
Tarzan's Molly Girl '50	12317	5.2	650
Forges F. H. Springtime '47	12853	4.9	633
Sterling Dixie '50	11186	5.6	633
Elkhardt's Roselia '49	11645	5.4	631
Howland My Own Hopeful '47	12696	4.9	623
Average	8908	4.8	433
Junior 2			
Green Acres' Flicka '46	14316	4.7	675
Maple Lane Princess Theresa '51	14665	4.5	673
Wey Acres Templar's Lil '48	14654	4.5	665
Master's Dilley '51	13315	4.9	653
Convent's K. Timely '46	12939	5.0	648
Tarbell Peerless Happy Girl '49	11232	5.7	644
Dusty's Joey of Monterey '51	13594	4.7	642
Flying Horse Clara's Melody '46	11551	5.5	637
Ideal's Supreme's Kathy '49	11048	5.7	632
Maple Lane Designer's Juanita '50	11235	5.6	631
Average	8562	4.8	416
All Ages Average	9727	4.8	470

The above are as they appeared August 1, 1951.

(The date after each cow's name denotes the year in which the record became official.)

PEBBLEBROOK FARMS' CONSIGNMENT . . . to the

LANGWATER INVITATIONAL SALE

North Easton, Mass. — September 20, 1951

Pebblebrook's King's Desire

Born March 11, 1951

Sire: **FRANCHESTER KELLA'S KING**

Dam: **CHURN CREEK'S ROYAL DESIRE**

12942—593—Jr4—365C—1092

7 nearest dams average 714 lbs. fat.
2 paternal siststers at Franchester averaged $6,000
in 1950 and 1951, McDonald Sales as open heifers.

Louis Merryman finally out-maneuvered us and succeeded in getting the first "KELLA'S KING" daughter that we have consigned.

Sire's Dam

McDONALD FARMS KING'S KELLA
Classified VG '49—Excellent '50
13991—718—Jr2C
FRANCHESTER KELLA'S KING
One-half interest, $15,000
FRANCHESTER HANDY KELLA
Sold for $11,500.

Dam's Dam

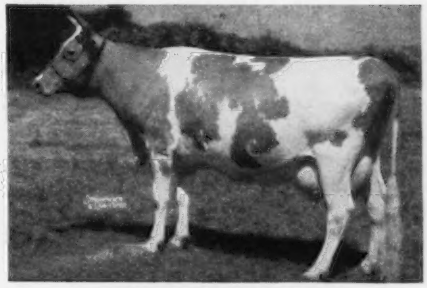

HARDWICK'S DESIRE
10801—596—EE, 11802—666—C
15044—846—AA, 12828—660—A (845)
Highest record daughter of MIXTER HARDWICK

Sire's Maternal Granddam

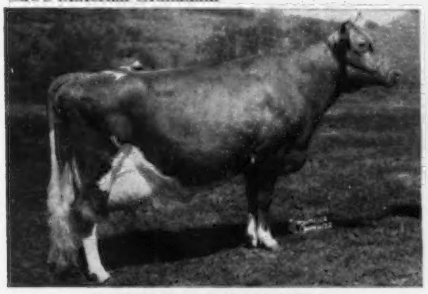

McDONALD FARMS DELLA
Classified Excellent '47 '48 '50
13443—565—G, 15700—681—AA

Dam's Paternal Granddam

FOREMOST LABELLE
14554—657—GG, 17716—801—AA
Sold for $4,400, Foremost, 1937.
3 A. R. daughters, 5 breeding sons
LABELLE OF LANGWATER, 14400—672—AA
LANGWATER CAROLINE ($10,000)
Classified Excellent '47—VG '49—E '50
12161—518—GG, 12724—586—Sr3C

PEBBLEBROOK FARMS — Chesterland, Ohio

(Heath Road off Mayfield, Route U. S. 322)

C. G. RAIBLE, Owner — ROBERT SNOW, Manager (Ph. Chardon 6-1239) — PERCY JONES, Herdsman

Consigned to the Franklin - Burkeville Sale, Franklin, Va., September 10.

A son and daughter by Coldspring's Beauty's Romulus . . . COLDSPRING'S B. R. JASPER, born April 24, 1951. "Jasper" is very nice individual, straight top-line, level rump, deep middle and straight legs. He is from the Dotty family. "Dotty's" daughter sold in the 1950 McDonald Sale for $5,500. "Dotty's" son is Jr. herd sire in Joe Muller's herd, Omaha, Neb. He was first prize bull calf, Nebraska State Fair, 1950. "Dotty's last son, by "Beauty's Romulus," will be one of the Jr. herd sires at Coldsprings.

HIS DAM

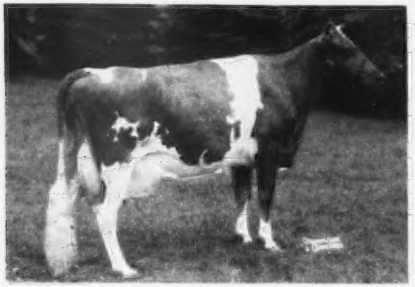

BEN'S JANET OF WEST SIDE FARM
Classified VG '51
On test 95 days, 5378—222—6yrs
Sire: McDonald Farms Benton
Dam: Daretha

MATERNAL SISTER TO HIS DAM

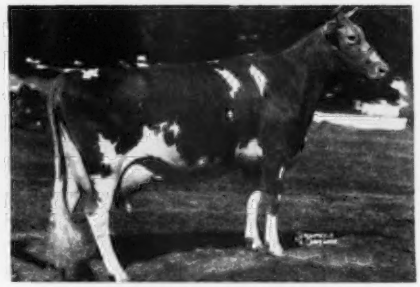

DOTTY OF WEST SIDE FARM
Classified Excellent '47 '48 '49
19282—929—Sr4
Sire: McDonald Farms Designer
Dam: Daretha

CONSIGNED—**COLDSPRING'S B. R. IDA**, born January 9, 1950. Bred in July to Coldspring's Beauty's Valor. "Ida" is a maternal sister to Coldspring's Ida that sold in McDonald Sale for $2,550, resold in the Whippernock Dispersal for $3,050.

HER DAM

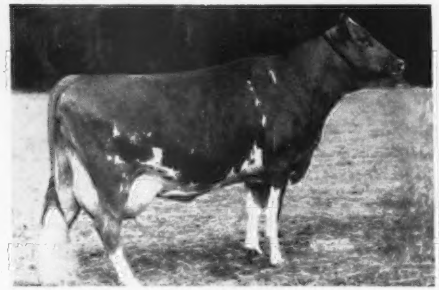

COLDSPRING'S ROYAL'S IDA, VG '47
17339—711—CC
Sire: Coldspring's Hardwick's Royal
Dam: Coldspring's Romulus' Irene
14855—653—9yrsC

HER DAM'S DAM

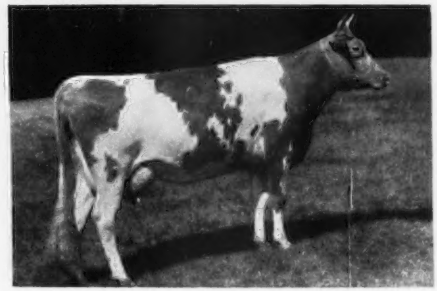

COLDSPRING'S ROMULUS' IRENE
14855—653—9yrsC
Sire: Langwater Romulus
Dam: Coldspring's Hardwick's Jalena
12385—584—GG, 16111—760—BB

Consigned to LANGWATER INVITATIONAL SALE, North Easton, Massachusetts, September 20

A daughter of Coldspring's Romulus Noble—COLDSPRING'S NOBLE'S IOAN, born September 29, 1946. Due to freshen August 20, with her third calf.

HERSELF

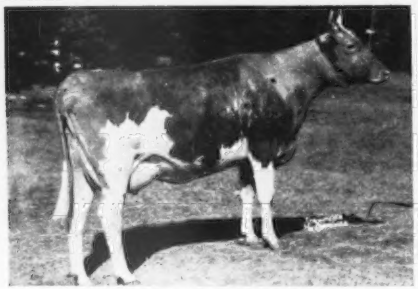

COLDSPRING'S NOBLE'S IOAN
11715—610—Jr2
Sire: Coldspring's Romulus Noble
Dam: Coldspring's Valor's Inez
14758—720—GG

HER MATERNAL SISTER'S DAUGHTER

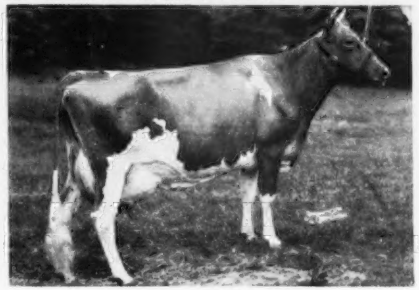

COLDSPRING'S B. R. IRIS
14610—631—Jr2. On retest, 10776—512—Sr3 in 163 days.
Sire: Coldspring's Beauty's Romulus
Dam: Coldspring's Romulus' Iris
16025—746—FF, 18738—869—Sr4C

For A STRONGER Foundation Add Some BEAUTY

COLDSPRINGS FARM

ACCREDITED FOR BANG'S 57 . . . ACCREDITED FOR T. B.

S. C. PRICE, Owner — JAMES STRADNICK, Herdsman

HAZLETON, PENNSYLVANIA
ST. JOHNS, PENNSYLVANIA
Phone DRUMS 2251
GEO. W. SNYDER, Manager

Sire: **McDonald Farms Predictor, A R.**

Dam: **CAUMSETT OCEAN LEDA**

	15867	769	Jr2C
	17818	902	Sr3
	19276	916	Sr4C
	18506	889	5yrsC
	20121	921	7yrsC
	19714	891	8yrsC
Average	18550	881	3 immature

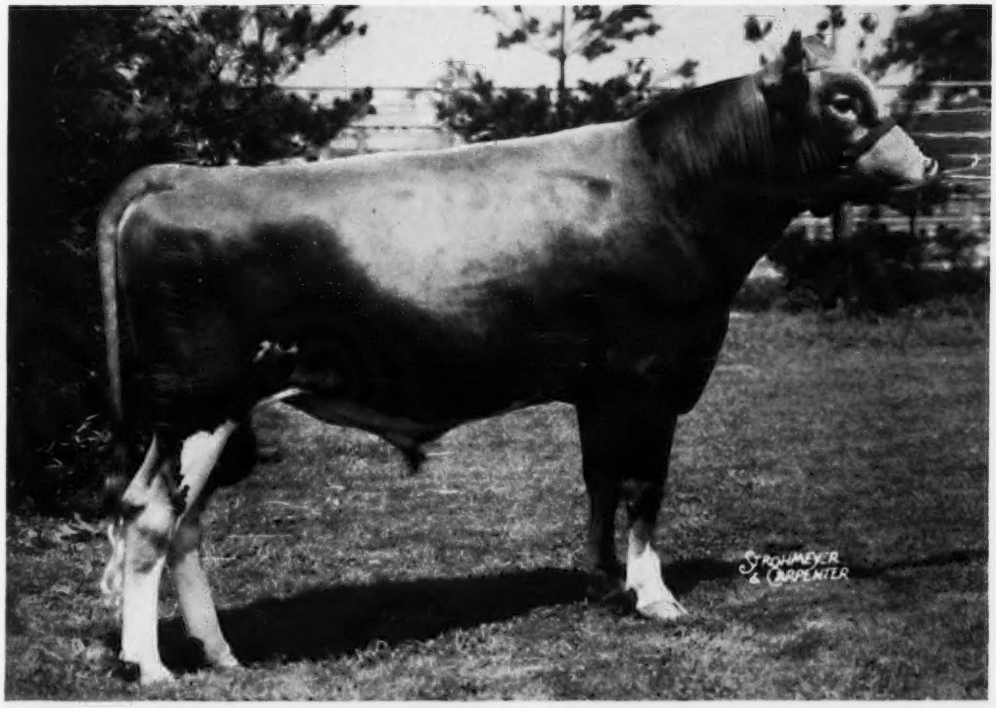

CAUMSETT STIMULUS . . . Available For Artificial Service

SEND FOR FULL DETAILS

FORSGATE FARMS, INC. • JAMESBURG, NEW JERSEY

Visitors always welcome. Farms only 1 hour from N. Y. on Rts. 130-25.

J. FORSTER ABEEL, President

W. K. HEPBURN, JR., Farm and Herd Manager

— BULLS IN OUR FALL SALES —

FOURTH FRANKLIN-BURKEVILLE SALE
Franklin, Virginia, Monday, September 10
1:00 P. M., E. S. T.

On the former Hugh Camp Farm, now the property of WILLIAM M. CAMP, that is one-half mile north of Route 58 on Route 641, one mile west of Franklin, Va.

BAYVILLE MAXIM IMPDEVIL—Dropped October 13, 1950. Sire: FAIRLAWN MAXIM'S IMPRINT. Dam: BAYVILLE DUKE'S DAIRY MAID, 12794—580 D, 14316—668—7yrs—365C, 8030—388—9yrs—D. H. I. A. in 222 days.

COLDSPRING'S B. R. JASPER—Dropped April 24, 1951. Sire: COLDSPRING'S BEAUTY'S ROMULUS, Dam: BEN'S JANET OF WEST SIDE FARM, 3789 157—6yrs in 64 days on test.

DUNWALKE R. FORWARD—Dropped March 26, 1951. Sire: HOMINY HILL REX, Dam: DELWAKE GABRIEL'S GIRLIE, 10309—541—Sr2—305C—2x, 9957—547—Sr3—305C—2x, *18822—1030—5yrs—365C.

GRAPELAWN SINGLE CHIEF—Dropped November 19, 1947. Sire: BOURNEDALE MAXIM BRIGHT LIGHT, Dam: GRAPELAWN CENA (VG '49), 15515—750—Jr2C

LLAN FAIR COUNT'S REVELLER—Dropped September 22, 1950. Sire: COLDSPRING'S BEAUTY'S COUNT, Dam: ROSEWALD DARIUS ELAINE, 11318—506—Jr2—365

RIEGELDALE MAX'S OLD DOMINION—Dropped August 20, 1950. Sire: RIEGELDALE MELBA'S MAXIM, Dam: RIEGELDALE EMORY'S VIRGINIE, (VG '49,'51), 11516—553—Jr2.

NEW YORK STATE SALE, Dutchess County Fairgrounds—Rhinebeck, N. Y.—Saturday, September 15—1:00 P. M., E. D. T.

BOURNEDALE L. DOUBLE CORONET—Dropped December 19, 1950. Sire: BOURNEDALE CORONET'S LINCOLN, Dam: BOURNEDALE GENERAL'S CORONET, 9863—556—Sr4 in 273 days on test.

CAUMSETT BRILLIANT SUN—Dropped Jan. 19, 1951. Sire: CAUMSETT DOMINATOR, Dam: CAUMSETT OCEAN GLITTER (E '50), 12574—628—Jr2—365C; 8777—396—5yrs in 190 days on test.

DOUGLASTON BELLA'S CHALLENGER—Dropped February 10, 1951. Sire: PINE MANOR KING'S CHALLENGER, Dam: ANTIETAM BELLA, 13660—655—GG.

MAY RICH ROYAL TRAVELER—Dropped December 3, 1949. Sire: McDONALD FARMS SPECULATOR, Dam: WESTERN GLOW ROYAL ULTRA MAY, 11275—551—Sr3—365C.

McDONALD FARMS LE PEACEMAKER—Dropped October 18, 1950. Sire: McDONALD FARMS S. LEADER, Dam: MINADA MISTY STORRS (VG '47 '48), 9935—598—EE, 12628—714—AA.

LANGWATER INVITATIONAL SALE—North Easton, Mass.—Thursday, September 20—1:00 P. M., E.D.T.

LANGWATER SKIPPER—Dropped July 19, 1950. Sire: LANGWATER SUPREME, Dam: COLDSPRING'S ROMULUS DIMPLE, (VG '48), 12524—607—G, 15488—704—BB.

LANGWATER TIP TOP—Dropped November 22, 1950, Sire: COLDSPRING'S NOBLE'S BRILLIANT, Dam: LANGWATER ADMIRATION (E '49 '50), 12895—613—Jr2—365C, On retest.

LANGWATER WATCHFUL—Dropped September 24, 1950, Sire: LANGWATER SUPREME, Dam: KENMAR HILLS COUNTESS SHEBA, (E '48 '49 '50), 12742—723—Sr3—365C, 13258—794—5yrs—365.

DAMIAN DISPERSAL—Conesus, N. Y.—at the Farm, Friday, September 28.

DAMIAN DIPLOMAT—Dropped January 23, 1948, Sire: TWO BROOKS MERLIN, Dam: HEARTSEASE BUTTERFAT DAISY, 8547—511—GG.

DAMIAN SUPREME GENERAL—Dropped June 9, 1951, Sire: ROVADALE'S SUPREME GENERAL, Dam: DAMIAN DOVIC, On test.

DAMIAN VICTOR OF RIDGLYDALE—Dropped July 18, 1941. Sire: ADOHR SURROGATE'S PRIDE, Dam: RIDGLYDALE'S VICTORIA'S ALERT, 9847—541—G, 11024—623—DD.

DAMIAN VICTOR'S HEIR—Dropped September 18, 1949, Sire: DAMIAN VICTOR OF RIDGLYDALE, Dam: HEARTSEASE BUTTERFAT MIRTH, 10625—545—G, 12508—566—CHI.

DAMIAN VICTOR'S CORONET—Dropped April 2, 1951, Sire: DAMIAN VICTOR OF RIDGLYDALE, Dam: DAMIAN CORNELIA, 8720—426—5yrs—305—3x, 8659—410—6yrs—305C—2x, 14785—712—9yrsC (1018)

DAMIAN VICTOR'S REWARD—Dropped June 8, 1951, Sire: DAMIAN VICTOR OF RIDGLYDALE, Dam: WILLOWMERE MANTILLA, 11160—540—EE, 9735—473—AHI, 12361—637—8yrs—HIR, 13421—659—10yrs—365.

ROVADALE SUPREME GENERAL—Dropped February 11, 1948, Sire: GARDENVILLE SUPREME, Dam: GARDENVILLE PRINCESS ROSE, (VG '48—D '49 '50), 13927—567—G, 15545—665—Jr4—365C, 16351—733—5yrs—365C.

FRANCHESTER SALE—West Salem, Ohio—Monday, October 15, 1951

FRANCHESTER BRIGHT DUKE—Dropped December 12, 1950, Sire: LANGWATER STATESMAN, Dam: FRANCHESTER PERKY SURPRISE, 11771—592—Sr3 in 231 days. Should make 840.

FRANCHESTER KELLA'S FREEMAN—Dropped July 20, 1949, Sire: LANGWATER FREEMAN, Dam: McDONALD FARMS KING'S KELLA, (VG '49—E '50), 13991—718—Jr2C ($13,500). See page 53 of this issue.

FRANCHESTER P. CHAMPION—Dropped June 5, 1951, Sire: GAYOSO LEVITY PEER, Dam: FRANCHESTER LEVITY JANE, 11311—511—Jr2C, 12140—577—Jr3C.

FRANCHESTER STEADFAST KING—Dropped October 25, 1950, Sire: McDONALD FARMS STEADFAST, Dam: McDONALD FARMS KING'S LETA, (VG '48), 11387—575—Jr2—365. Sold for $18,000. See page 55 of this issue.

MARYLAND STATE SALE—Maryland State Fairgrounds—Timonium, Md., Friday, October 19.

BULLS TO DATE

LANGVALLEY ACE CAVALIER—Dropped August 15, 1950, Sire: CURTISS-FRANCHESTER LEVITY ACE, Dam: CAUMSETT OCEAN CLARICE, 12156—714—FF, 16371—964—AA.

MT. ARARAT JUBILEE KING—Dropped October 21, 1950, Sire: HOMINY HILL CORONATION KING, Dam: FREWVALE ALERT'S CAMELIA, 10148—551—Jr2—365C—2x, 2nd 2-year-old, Md., 1948, 1st 3-year-old, E. S. E., Md., Ohio, 1949, 1st 4-year-old, Md., 1950.

NAMREG JEWELER'S SEQUEL—Dropped January 27, 1951, Sire: McDONALD FARMS JEWELER, Dam: ALDRICH FARM AURORA MAID, 13508—713—DD, 20501—988—5yrs, 17102—768—7yrs—305C—3x.

VIRGINIA STATE SALE—Atlantic Rural Exposition Ground, Richmond, Va.—Wednesday, October 24

BULLS TO DATE

BOURNEDALE LINCOLN BAYARD—Dropped April 8, 1950, Sire: BOURNEDALE CORONET'S LINCOLN, Dam: BOURNEDALE MAXIM'S BRIGHT EYES, 9990—489—Jr2, 11484—568—Sr4.

HOLLIKNOLL NOMAX STEADFAST. Dropped April 12, 1951, Sire: QUAIL ROOST NOBLE MAXIM, Dam: CESOR ELLTON'S LASSIE (G '48—VG '49) 10000—423—Jr2—305—3x, 3976—134—5yrs in 75 days on test.

McDONALD FARMS LE PATTON—Dropped May 30, 1951, Sire: McDONALD FARMS S. LEADER, Dam: EDISTO FARMS CLARETTE, 10453—530—CC, 12870—629—6yrs—365C.

BAYVILLE GENERAL MAXIMUS—Dropped: February 28, 1951, Sire: BOURNEDALE GENERAL MARS, Dam: MAXIM'S MAY OF GRASSY GROVE (VG), 7935—400—Jr2—GgG, 1395—621—F, 7370—355—9yrs—146 day. Still on test.

RIEGELDALE SALE — Trion, Georgia
Tuesday, October 30

BAYVILLE BLISSFUL ACTOR—Dropped February 17, 1951, Sire: FAIRLAWN HORNET'S MASTERFUL, Dam: ROBINLAWN'S BENJAMIN'S BLISS, 14206—705—Jr4C.

BROOKBERRY PATRICIAN—Dropped October 28, 1950, Sire: FAIRLAWN PERFORMER'S PEER, Dam: HOMINY HILL MOONLIGHT (E '48 '49 '50), 13603—752—Jr2—365. On retest making 900 lbs. fat.

FAIRLAWN K. STERLING—Dropped April 26, 1951, Sire: FAIRLAWN H. EASTERN KING, Dam: FAIRLAWN ACTOR'S MELBETTE, 11510—611—Jr2C, 12347—666—Sr4C, Classified Excellent '47 '48 '49 '50 '51.

GRANDVIEW NOBLE'S HECTOR—Dropped August 22, 1950, Sire: QUAIL ROOST NOBLE MAXIM, Dam: HOLLIKNOLL MAXIM HECTOR, 9813—500—Sr2 in 325 days on test.

RIEGELDALE MELBA'S FORTUNATE—Dropped July 23, 1948, Sire: RIEGELDALE ILLUSTRIOUS BENJAMIN, Dam: GREEN MEADOW MELBA (VG '48), *15342—963—Sr2—365C.

RIEGELDALE MELBA'S MAXIM—Dropped December 23, 1945, Sire: RIEGELDALE EMORY'S CONQUEROR, Dam: GREEN MEADOW MELBA (VG '48) *15342—963—Sr2—365C.

Riegeldale Melba's Fortunate and Riegeldale Melba's Maxim will be sold choice but not privilege.

OTHER SALES — **LOUIS MERRYMAN'S 80th SALE,** Timonium, Maryland, Friday, October 26.

FOR CATALOGS AND INFORMATION WRITE

The LOUIS McL. MERRYMAN & SONS, Inc. — Sparks, Maryland